



Farm Service Agency
U.S. DEPARTMENT OF AGRICULTURE

Foreign Holdings of U.S. Agricultural Land

Through December 31, 2022



Foreign Holdings of U.S. Agricultural Land through December 31, 2022, by the Farm Service Agency and the Farm Production and Conservation Business Center, U.S. Department of Agriculture.

Abstract

Foreign persons held an interest in over 43.4 million acres of U.S. agricultural land as of December 31, 2022. This is 3.4 percent of all privately held agricultural land and nearly 2 percent of all land in the United States. These and other findings are based on an analysis of reports submitted in compliance with the Agricultural Foreign Investment Disclosure Act of 1978.

Keywords: Agricultural land and foreign land holdings

The electronic version of this publication is available at this web address:

<http://www.fsa.usda.gov/programs-and-services/economic-and-policy-analysis/afida/index>

Contents

Summary	iv
Introduction	1
Summary of the Act and Regulations	1
Definitions.....	2
Analysis of Data Reported Under the Act.....	4
Holdings	4
Concentration of Foreign Holdings of U.S. Agricultural Land.....	4
Country of Origin.....	5
Chinese Investment in U.S. Agricultural Land	5
Land Use	5
Trends.....	6
Impacts on Foreign Investment on the U.S. Agricultural Sector and Rural Economics	6

Figures:

Figure 1, Proportion of Foreign-Held Agricultural Land to Privately Held Agricultural Land	10
Figure 2, State Concentration of Foreign Holdings of Agricultural Land	10
Figure 3, County Concentration of Foreign Holdings of Agricultural and Non-Agricultural Land.....	11
Figure 4, County Concentration of Chinese Holdings of Agricultural and Non-Agricultural Land	12
Figure 5, County Concentration of Foreign Holdings of Crop Land.....	13
Figure 6, County Concentration of Foreign Holdings of Pasture Land.....	14
Figure 7, County Concentration of Foreign Holdings of Forest Land.....	15
Figure 8, Trends in Foreign Holdings of Agricultural Land by Type of Use for the Period 2011 – 2021	16
Figure 9, Foreign-Held U.S. Agricultural Land Intended for Non-Agricultural Use, by Acquisition Year.....	17
Figure 10, Distribution of U.S. Agricultural Land Intended for Non-Agricultural Use, by Land-Use Type	17
Figure 11, Number of Parcels where the Previous Producer was Replaced by Foreign Owner, by Acquisition Year.....	18
Figure 12, Increase in the Percent of Foreign-Held U.S. Agricultural Land with Interest Type Classified as “Other”	18

Reports:

Report 1, U.S. Agricultural Landholdings of Foreign Investors by State as of December 31, 2022	19
Report 1A, Comparison of U.S. Agricultural Landholdings of Foreign Investors by State as of December 31, 2021 and December 31, 2022.....	21
Report 1B, U.S. Agricultural and Non-Agricultural Landholdings by Country of Foreign Investor and by State	23
Report 1C, U.S. Landholdings by Foreign Investors by Type of Land Use and by State.....	25
Report 2, U.S. Agricultural and Non-Agricultural Landholdings by Country of Foreign Investor and by State and County	27
Report 3, U.S. Landholdings of Foreign Investors by Type of Land Use, and by State and County.....	130
Report 4, U.S. Agricultural and Non-Agricultural Investors, Parcels, Acres and Value by Country of Foreign Investor	233

Report 5, Foreign Landholdings of U.S. Agricultural and Non-Agricultural Land by Country of Foreign Investor, and by U.S. Region	237
Report 6, Use of U.S. Agricultural Landholdings by Country of Foreign Investor	243
Report 7, U.S. Agricultural and Non-Agricultural Landholdings Annual Activity of Foreign Investors by State, January 1, 2022 through December 31, 2022	249
Report 8, U.S. Agricultural and Non-Agricultural Land Acquisitions by Country of Foreign Investor, January 1, 2022 through December 31, 2022	250
Report 9, U.S. Agricultural and Non-Agricultural Land Dispositions by Country of Foreign Investor, January 1, 2022 through December 31, 2022	252
Report 10, U.S. Landholdings by Top 15 Chinese Foreign Investors and by State and County	254
Report 11, U.S. Landholdings by Chinese Investors by Type of Land Use	257
Report 12, Penalty Table through November 2023	290

Summary

Foreign investors held an interest in over 43.4 million acres of U.S. agricultural land (forest land and farm land) as of December 31, 2022. This is an increase of over 3.4 million acres from the December 31, 2021 report and represents 3.4 percent of all privately held agricultural land in the United States. These and other findings are based on information submitted to the U.S. Department of Agriculture in compliance with the Agricultural Foreign Investment Disclosure Act of 1978. Forest land accounted for over 48 percent of all reported foreign-held acreage, cropland for over 28 percent, pasture and other agricultural land for over 21 percent, and non-agricultural land for slightly more than 2 percent. Foreign holdings of U.S. agricultural land increased modestly from 2012 through 2017, increasing an average of 0.6 million per year. Since 2017, foreign holdings have increased an average of nearly 2.9 million acres annually, ranging from 2.4 million acres to over 3.4 million acres per year.

Foreign Holdings of U.S. Agricultural Land Through December 31, 2022

Mary Estep, Tricia Barnes, Veronica Gray, Cassandra Goings-Colwell, Dena Butschky, Courtney Bailey, Catherine Feather, Pete Riley, Tom Gajnak, and Joy Harwood*
Clayton Winters-Michaud of USDA's Economic Research Service authored the section
"Impacts of Foreign Acquisitions of U.S. Agricultural Land"

Introduction

Foreign individuals and entities reported holding an interest in over 43.4 million acres of U.S. agricultural land as of December 31, 2022.** This is 3.4 percent of all privately held U.S. agricultural land and nearly 2 percent of all land in the United States (see fig. 1 for State-level detail).

Summary of the Act and Regulations

The Agricultural Foreign Investment Disclosure Act of 1978 (AFIDA),¹ as implemented by the regulations,² requires all foreign persons holding agricultural land as of February 1, 1979, to file a report of such holdings with the Secretary of Agriculture by August 1, 1979. All foreign persons who acquire or transfer an interest in agricultural land thereafter are required to report such transactions within 90 days of the date of acquisition or transfer. In addition, any foreign person who holds land that subsequently becomes or ceases to be agricultural land, or any person who holds agricultural land and subsequently becomes or ceases to be a foreign person, must also file a report within 90 days of such change.

AFIDA specifies in detail the information to be supplied by the foreign person and provides that necessary additional information may be obtained by the Secretary. The information required to be reported consists of the legal name and address of the foreign person; citizenship, if an individual; if not an individual or a government, nature of the legal entity, including the entity's country of creation and principal place of business; type of interest; legal description; acreage; land use; purchase price or any other consideration given; intended use; where applicable, information about the representative of the foreign person; how the interest in the land was transferred; the relationship of the owner to the operator; type of rental agreement, if any; and the date the interest in the land was transferred. In the case of a disposition, the party disposing of the interest is also required to give the legal name and address of the purchaser. Any change in the legal name or address of the foreign person and other entities disclosed on the report form must also be reported within 90 days of such changes. Failure to comply with the AFIDA will subject the foreign person and/or other entities disclosed on the report to a civil penalty of up to 25 percent of the fair market value of the interest held in the land in question.

In accordance with Section 7 of the AFIDA, completed report forms are available for public inspection

* Those listed are all in the Economic and Policy Analysis Division of USDA's Farm Production and Conservation Business Center, Washington, D.C.

** This publication contains data gathered from January 1, 2022 through December 31, 2022.

¹ Pub. L. No. 95-460, 7 U.S.C. §§ 3501-3503, 3505-3508 (1988).

² 7 C.F.R. §§ 781.1-.6 (1994). See 7 C.F.R. §§ 2.21(b)(29), .27(a)(12), .65(a)(30), and .84(a)(7) (1994) for the delegation of authority.

in Washington, DC, within 10 days of receipt by the Secretary. Section 6 of the Act requires that every 6 months the Secretary transmit to each State copies of completed report forms for foreign-held interests in agricultural land in that State.

Definitions

For this report, the term "holdings" applies to all U.S. agricultural land interests held by foreign investors as of December 31, 2022. This term is used as the title for a subsequent section, which analyzes the reported data.

“Agricultural land” as defined in the Act includes all land in the United States used for forestry production. Land used for forestry production means land exceeding 10 acres in size in which 10 percent is stocked by trees of any size including land that formerly had such tree cover and will be naturally or artificially regenerated. The regulations further define agricultural land as all land used for farming, ranching, or timber production if the tracts are more than 10 acres in size in the aggregate. Land which is currently idle, but last used within the past 5 years for farming, ranching, or timber production, must be reported. Tracts totaling 10 acres or less in the aggregate, and which produce annual gross receipts in excess of \$1,000 from the sale of farm, ranch, forestry or timber products, must also be reported.

AFIDA requires reporting "any interest" in the land other than a security interest (a mortgage or other debt-securing instrument). The regulations exempt leaseholds of less than 10 years' duration, contingent future interests, non-contingent future interests that do not become possessory upon termination of the present estate, non-agricultural easements and rights-of-way, and interests solely in mineral rights.

A "foreign person," as defined in the Act, includes any individual who: (1) is not a citizen or national of the United States, (2) is not a citizen of the Northern Mariana Islands or the Trust Territory of the Pacific Islands, or (3) is not lawfully admitted into the United States for permanent residence. Foreign governments, entities which are created under the laws of, or have their principal place of business in a foreign country, and U.S. entities in which there is a significant foreign interest or substantial control are also defined as foreign persons under the Act. Any person who has been issued the Department of Homeland Security, U.S. Citizenship and Immigration Services “Alien Registration Receipt Card” (green card) is considered lawfully admitted for permanent residence and is exempt from the requirements of the Act.

Individuals are defined as one person or a husband and wife. The "partnership" category includes all legally defined partnerships, joint ventures, and tenancies in common that include two or more persons who are not married. The term partnership does not differentiate between joint tenancies and tenancies in common. In the interest of simplicity and brevity, fine legal distinctions, however important in an individual case, are ignored.

Each foreign entity holding an interest in U.S. agricultural land is required to file a report. Therefore, if two individuals hold an interest in land as a partnership, the partnership is to file one report as a partnership, with the partners' names, addresses, and citizenship listed on the FSA-153 form. Occasionally, however, two people file as individuals, each filing a separate report on the same land with a partial interest of, for example, 49 percent listed on each form. Because it is not always possible to distinguish separate reports for the same land, two such individuals cannot be differentiated from one partnership. This may occur when there is no legal partnership, but individuals hold an interest in the land as tenants in common. If they file together on one form, they are automatically considered a partnership. If they file separately, they are generally considered individuals. Therefore, the data on the number of reported parcels should be used with caution, although there is no double-counting of acres.

The Act is designed to impute foreign person status to certain U.S. entities holding direct and indirect interests in U.S. agricultural land. For purposes of the Act, this is accomplished by defining each successive link in a chain of U.S. entities containing foreign interests as a foreign person.

However, only the foreign person who actually holds the direct (title) interest in the land (that is, the first layer or tier) is considered the reporting entity. This entity need not actually be foreign, but under the Act, is deemed a foreign person because another foreign person holds a significant interest or substantial control in the title owner. In some instances, the second tier also may not actually be foreign, but may be deemed foreign under the Act for the same reason. The regulations define "significant interest or substantial control" to mean a 10-percent or more interest in the entity if held by a single foreign person or a group of foreign persons acting in concert, or a 50-percent or more interest if held by a group of foreign persons not acting in concert, none of whom individually holds a 10-percent or greater interest in that entity. Under the regulations, the reporting entity (other than an individual or government), whether domestic or foreign, is required to provide information (names, addresses, citizenship, and the nature of the entity, if any) on the second-tier investments; that is, all foreign persons holding a significant interest or substantial control in the reporting entity must report. In turn, a second-tier entity may be required to provide information about foreign persons who hold a significant interest or substantial control in that entity.

AFIDA filers must report holdings to the third tier of ownership. Some filers report the ultimate owning country. AFIDA records the holding country at the last tier reported by the filer (usually, the third tier or, in some cases, the ultimate owning country).

When the foreign person is an individual from, or an entity created under the laws of, for example, Germany, the report is processed as "Germany." Where persons from many different countries hold direct and indirect interests in one piece of land, an attempt is made to identify the predominant country as the country of origin. When there is no predominant country, for example, an equal partnership between a Canadian and a German, the report is processed as a multiple foreign owner with no predominant country.

The AFIDA procedures provide for land to be reported by parcels. All land held by the same entity, in the same manner (type of interest), located in one county, and acquired at the same time, is considered a parcel and is to be reported on a single form. Land does not have to be adjacent to be considered part of one parcel. This parcel concept is intended to ease the reporting burden.

All parcels (and acres) for each land holder have been combined under said land holder. Therefore, the number of land holders is less than the number of parcels. However, because land holders do not always report their names exactly the same on each form, it is difficult to precisely associate these forms with one person or legal entity. Some foreign persons hold land in their own names and also hold interests in entities that hold other lands. These entities are treated as separate land holders.

The AFIDA reporting requirements allow foreign persons 90 days to report their transactions to the U.S. Department of Agriculture (USDA), but not all transactions occurring in the 90 days preceding the closing date of the report are reported to USDA by that date. In some situations, reports are filed late and/or may be incomplete. This means that in some cases, the 2022 data, and prior years' data, may be understated and should be regarded as preliminary.

Analysis of Data Reported Under the Act

Holdings

Data in this section are derived from the reports filed by foreign persons who held an interest in U.S. agricultural and non-agricultural land as of December 31, 2022. To simplify the discussion, the data as of December 31, 2022, hereafter are referred to simply as ‘2022’. Foreign-held U.S. agricultural acres as of December 31, 2021 were 40 million. Foreign-held U.S. agricultural acres as of December 31, 2022 were nearly 43.4 million, resulting in an increase of approximately 3.4 million acres (report 1A).

Concentration of Foreign Holdings of U.S. Agricultural Land

Foreign persons have reported acreage holdings in all 50 States and Puerto Rico³ (figures 1 and 2). Except for Maine (described below), only a small percentage of privately held agricultural land in the other 49 States is held by foreign investors (report 1). Maine acreage aside, foreign investment in U.S. agricultural land is concentrated in the South and West.

The state of Texas has the largest amount of foreign-held U.S. agricultural land with over 5.4 million acres (report 1). Maine has the second largest amount of foreign-held agricultural acres, with just under 3.5 million. Colorado has the third largest amount of foreign-held agricultural land with just under 2.5 million acres.

In terms of percentages, approximately 21.1 percent of Maine’s privately held agricultural land is held by foreign investors; this is approximately 8 percent of the reported foreign-held agricultural land in the United States (report 1). Hawaii has the second largest percentage of foreign-held U.S. agricultural land, which is 12.8 percent of the privately held agricultural land in the state, and less than 1 percent of the reported foreign-held agricultural land in the United States. The majority of foreign-held agricultural land in Texas and Maine consists of forest land (report 1C). Alabama (8.6%), Michigan (8.6%), and Louisiana (8.3%) have the next largest percentages of reported foreign-held agricultural land within each of those states.

States showing the largest increases in foreign-held agricultural acres in 2022 were Colorado, with an increase of over 557,000 acres; Alabama with an increase of over 514,000 acres; and Michigan, with an increase of over 461,000 acres (report 1A). Forty-five percent of the overall increase in acreage between 2021 and 2022 is attributed to these three states. These increases mostly reflect large purchases of forest land in Alabama and Michigan while increases in Colorado are mostly cropland and pasture. Arkansas, Illinois, Maine, North Carolina, Ohio, Oregon, and Vermont are the only states showing a decrease in foreign-held agricultural acres; the 302,601-acre combined decline reflects long-term leaseholds which were terminated and the sale of various types of agricultural land. Note that some of the changes reflect reconciliation of past transactions and recording of late filings.

The data reflected in report 1 and report 1A pertain to foreign land holdings of agricultural land and do not include holdings of non-agricultural land. There are nearly 909,000 reported acres of foreign-held non-agricultural land. Reports 1B, 1C and reports 2-9 include the non-agricultural land category.

³ Some states regulate foreign ownership of agricultural land, which may appear inconsistent with AFIDA reported acreage. Note that certain state regulations apply to both long term leases and land purchases, while in other states the restrictions apply only to land purchases. The timing of when state laws were enacted, issues associated with ownership tiers, and other factors may also explain differences.

County concentrations of foreign holdings of agricultural and non-agricultural land within the continental United States are shown in figure 3.

Country of Origin

Canadian investors own the largest amount of reported foreign-held agricultural and non-agricultural land, with 32 percent, or 14.2 million acres (report 1B). Foreign persons from an additional four countries, the Netherlands with 12 percent, Italy with 6 percent, the United Kingdom with 6 percent, and Germany with 5 percent, collectively held 13 million acres or 29 percent of the foreign-held acres in the United States. The remaining 17.1 million acres, or 38 percent of all reported foreign-held agricultural and non-agricultural land, are held by various other countries. For example, China held 349,442 acres, which is slightly less than 1 percent of foreign-held acres.

Chinese Investment in U.S. Agricultural Land⁴

Even though Chinese filings are less than 1 percent of foreign-held agricultural land acres in the U.S., there is considerable interest in this topic. Chinese primary-investor filers reported owning 349,442 acres of agricultural land as of December 31, 2022. Two Chinese-owned companies—Brazos Highland Properties, LP and Murphy Brown LLC (Smithfield Foods)—reported 102,345 acres and 97,975 acres, respectively, and were by far the largest Chinese reporters. Other top Chinese-owned reporters were Murphy Brown of Missouri (Smithfield Foods) (42,716 acres); Harvest Texas, LLC (29,705 acres); and Walton International Group (USA), Inc. (29,437 acres) (Report 10). These five companies accounted for 86 percent of all reported Chinese holdings. There were no filings directly by the government of China.

Chinese investments in U.S. agricultural land are spread across the country (figure 4). The states with the largest Chinese holdings are Texas (162,167 acres); North Carolina (44,776 acres); Missouri (43,071 acres); Utah (32,447 acres); and Virginia (14,382 acres) (Report 11). Together, these five states had 85 percent of Chinese filings associated with U.S. agricultural land. In Texas, in particular, long-term leases associated with wind energy investment predominate, while land ownership tends to be more common in other states.

Several caveats are important. To make tracking of foreign investment tenable, given that thousands of transactions are reported annually, holdings are recorded by primary investor. If investors from multiple countries are listed on the FSA-153 form, and the primary shareholding country cannot be determined, the holding is recorded as “no predominant country.” As a result, the acreage associated with China—or any other country discussed in this report—should be interpreted as a minimum. For example, a Chinese investor which is part of a multi-country investment group, or having a multi-country complex organizational structure, may well fall in the “no predominant country” category. In such cases, China’s interest would be under-represented.

Land Use

Timber or forest land accounted for 48.3 percent of reported foreign interest holdings of U.S. land, followed by cropland, which accounted for 28.3 percent (report 1C). Foreign-held pasture and other agricultural land total 21.3 percent of all foreign interest holdings in the United States.

⁴ The 2021 AFIDA report incorrectly overstated Chinese ownership by roughly 27,000 acres. Harvest Texas acquired Brazos Highlands and while the acquisition for Brazos Highlands was entered in 2021, the disposition by Harvest Texas was not entered until this year.

The non-agricultural land category, which includes homesteads and roads, accounts for 2.1 percent of the reported foreign-held acres in the United States. Land use figures should be used with caution because they reflect only information received at the time of processing and do not account for changes in land use that may have occurred subsequently.

County concentrations of foreign holdings of cropland, pasture land, and forest land within the continental United States are shown in figures 5 through 7.

Trends

Foreign holdings of U.S. agricultural land increased modestly from 2012 through 2017, increasing an average of 0.6 million per year. Since 2017, foreign holdings have increased an average of nearly 2.9 million acres, ranging from 2.4 million acres to 3.4 million acres per year.

All categories increased between 2012 and 2022, led by gains in cropland (figure 8). During this time period, cropland increased 145 percent from roughly 5.1 million to 12.5 million acres, forest land increased 53 percent from roughly 14.0 million to 21.4 million acres, and pasture land increased 27 percent from approximately 5.9 million to over 7.5 million acres. The changes in pasture and cropland are mostly due to foreign-owned wind companies signing, as well as terminating, long-term leases on a large number of acres. The actual amount of land used by a wind farm is relatively low due to the small footprint of the wind turbines and limited use of access roads. This leaves most of the parcel available for agricultural use.

Impacts of Foreign Acquisitions of U.S. Agricultural Land

Intended Land Use

AFIDA filers must report the intended use of acquired land and whether it is intended to be used for non-agricultural purposes. Based on data as of December 31, 2022 (and excluding any portion of each parcel already classified as non-agricultural), 1.9 percent (roughly 807,236 acres) of this land was intended to be used for non-agricultural purposes. The average annual increase of acquisitions intended for non-agricultural purposes between 2012 and 2022 was roughly 16,342 acres, though land acquired for non-agricultural uses increased to 127,875 acres in 2022 and was 6 percent of all foreign-held land (figure 9). While this represents a nearly 4-fold increase from 2021, these 127,875 acres represent roughly 0.01 percent of America's privately held agricultural land. Roughly two-thirds of the land intended for non-agricultural uses acquired in 2022 came from three separate acquisitions, each by a different wind energy developer.

The non-agricultural land use estimate presented here is an upper bound for two reasons. First, upwards of half of the land reported as intended for non-agricultural purposes is likely for renewable energy use by foreign developers who must file an AFIDA report due to their long-term leaseholds. Energy developers typically report the entire acreage of the tract and not the expected footprint of the wind turbines or solar panels (which might be unknown at the time the leasehold is signed). In addition, not all land intended for energy development results in a project being installed. Much of the land, even if turbines or solar panels are installed, continues to remain in an agricultural use (often cropland and pastureland).

Second, roughly 12 percent (89,126 acres) of the 807,236 acres intended for non-agricultural uses was forest land. AFIDA does not require forest land to be in agricultural or timber production to be considered agricultural land, so some of the forest acreage may be remaining in its original state.

The total amount of cropland intended to be used for non-agricultural purposes as of December 31, 2022, was 266,316 acres (32 percent) and the amount of pastureland intended to be used for non-agricultural purposes was 187,465 acres (20 percent) (figure 10). The largest land-use category that was intended to be used for non-agricultural purposes was “other agricultural land” at 264,330 acres, or 36 percent of the total agricultural acres intended to be used for non-agricultural purposes.

Owner-Producer Relationships

Of the 44 million acres of foreign-held U.S. agricultural land as of December 31, 2022, roughly 30 million acres were reported as foreign-owned,⁵ with the remainder falling under some other type of interest (largely 10-year-or-longer leaseholds).⁶ Of this 30 million, 66 percent (by acreage) was owner-operated, 14 percent had a tenant or sharecropper as the producer, and 12 percent reported a manager other than either an owner or a tenant/sharecropper as producer. The remaining 7 percent selected “NA”. These data imply that at least 18 million acres of U.S. agricultural land are operated by a foreign producer.⁷

AFIDA filers are also asked whether the producer on this tract is “the same person as when the tract was acquired”, or whether the producer is “a new person”.⁸ In 2022, foreign purchases led to a new producer on 132 parcels, totaling 417,511 acres. In total historically, 6,212 foreign purchases resulted in a new person becoming the producer, spanning roughly 11 million acres (roughly one-quarter of all foreign-held land and just over one-third of foreign-owned land). However, this number reflects AFIDA filings from 1978 to the present and include some historical acquisitions from years prior to 1978 law enactment.

Data on foreign-owned parcels where there is both a new producer and that producer is the owner can be combined to calculate a rough estimate of the number of producers who have been replaced due to foreign investment.⁹ In 2022, AFIDA data suggest that producers were replaced on 101 parcels. Since reporting began, producers were replaced on approximately 3,248 parcels spanning almost 8 million acres. Figure 11 shows the number of parcels where the previous producer was replaced by a foreign owner by the year the parcel was acquired.

These are rough estimates for several reasons and likely provide a maximum. We do not have information about the previous producer except in cases where they are the current producer and it is possible that the previous producer was also foreign, implying no displacement. The previous producer could have been replaced with a hired foreign manager rather than a foreign owner. Cases where the previous producer was also foreign might artificially inflate the estimate; ignoring the case of incoming foreign management could slightly deflate it. In addition, the land may have been purchased

⁵ This includes both whole and partial ownership, though the results do not meaningfully change if we only include whole ownership.

⁶ Of the 29.6 foreign-owned acres, 27.7 million acres were wholly owned, and 1.9 million acres were partially owned. Total foreign holdings also include other types of interest such as purchase contracts, life estates, trust beneficiaries, and an “other” category, comprised primarily of long-term leases. This “other” category comprised roughly one-third of all foreign holdings, with the other three interest types comprising a combined 1 percent.

⁷ While AFIDA is a mandatory reporting requirement it does not contain any information on the legal status of filers.

⁸ Filers could also answer “NA”, which we assume captures cases where there was no previous producer.

⁹ Assuming previous producer was a U.S. producer, then the combination of the owner being foreign, the producer being the owner, and the producer being a new person implies that a U.S. producer was replaced with a foreign producer.

from an owner-operator who is exiting due to retirement, for example, which would be a special case of displacement.

Differential Impacts of Foreign-Owned and Foreign-Leased U.S. Agricultural Land

Roughly 30 million acres of U.S. foreign-held agricultural land is owned. AFIDA also requires foreign investors to report their holdings in the case of trusts, life estates, purchases contracts, and long-term leases of 10 or more years. Specifically, filers are required to report whether they have either a full or partial ownership interest in the land, a life estate, a trust beneficiary, a purchase contract, or “other” interest (which includes long-term leases). Foreign leases of agricultural land typically result in the dual use of such lands (such as a wind turbine located on a farm) and provide domestic owner-operators with an additional stream of income without significantly impacting the existing agricultural situation (or doing so minimally).

While data gathered from filings does not explicitly reveal how many acres of foreign-held U.S. agricultural land is being used for renewable energy development purposes, we are able to estimate renewable presence based on the name of the company reporting to USDA under AFIDA. We categorized all companies containing either “wind”, “solar”, or “renewable” in their names. Of the roughly 44 million acres of foreign-held land reported for 2022, roughly 25 percent (10.6 million acres) included the term “wind”, 3 percent (1.3 million acres) contained “solar” and just under 1 percent (less than a third of a million acres) had “renewable” in their name, with 28 percent (12 million acres) containing one or more of the three terms.

Note, as indicated above, that the reporting to AFIDA of renewable energy leaseholds does not necessarily result in future installation of wind turbines or solar panels as project installation may not occur due to either internal or external constraints. Likewise, if and when installation does occur, the actual footprint of the energy project is likely much smaller than the full parcel size that filers typically report.

Of the wind/solar/renewable filers for 2021, 99.7 percent of the acres containing at least one of the three terms selected “other” rather than one of the specific ownership structures, likely representing long-term leases rather than ownership. The share of foreign-held agricultural land in the “other” category—of which long-term leaseholds is a major component—has been increasing dramatically over time and now represents roughly one-third of all foreign holdings (up from just under one-fifth in 2012; figure 12).

Foreign-leased agricultural land may have a different economic impact than foreign-owned agricultural land. In addition to the income provided by lease and royalty payments, wind power projects contribute to higher tax revenue for states and local communities which can provide additional fundings to, for example, public schools (see Castleberry and Green, 2017). Likewise, economic theory would predict that this additional stream of income can also increase land values and thus increase the wealth of the farmland’s domestic owner (Deaton and Lawley, 2022). Such leases also presumably lead to increased renewable energy production that can help meet national climate policy goals.

Conclusion

Given that in 2022 there were roughly 2 million farms¹⁰ according to the USDA and over 1 billion acres of privately-owned agricultural land in the U.S., the loss of roughly 800,000 acres of U.S. agricultural land to non-agricultural uses represents a decrease of less than one-tenth of 1 percent over

¹⁰ Not including timber operations.

more than half a century. Similarly, less than two-tenths of 1 percent of farms saw the previous producer replaced with a foreign producer as the result of a foreign purchase. More data is needed before we can better understand and draw further conclusions on the broader impacts of foreign investment in U.S. agricultural land on family farms and rural communities.

References

Castleberry, B. and J.S. Greene, 2017. Impacts of wind power development on Oklahoma's public schools. *Energy Sustainability and Society*, 7:34.

Deaton, B.J. and C. Lawley, 2022. A survey of literature examining farmland prices: A Canadian focus. *Canadian Journal of Agricultural Economics*, 70(2), pp.95-121.

Figure 1

Proportion of Foreign Held Agricultural Land to All Privately Held Agricultural Land in the U.S. as of December 31, 2022

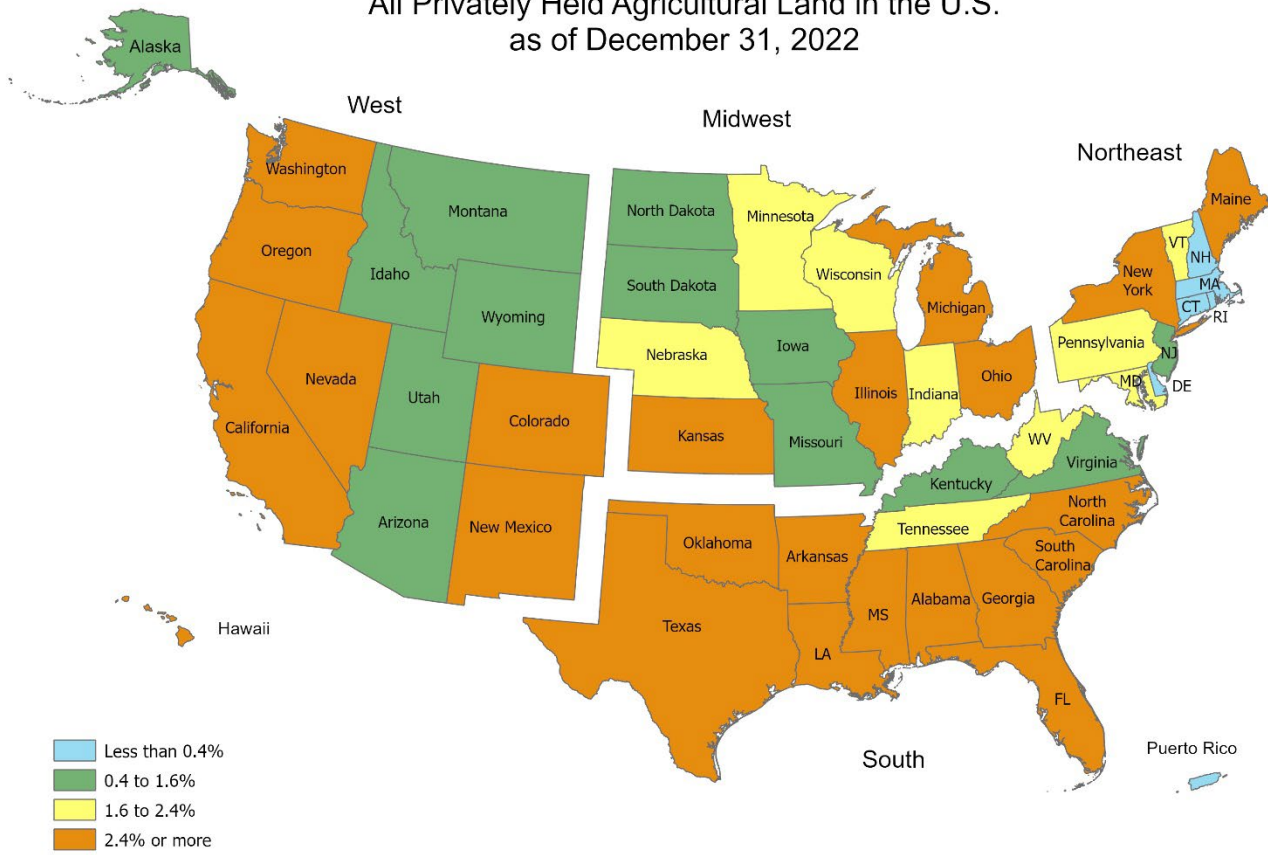

Figure 2

State Concentration of Foreign Holdings of Agricultural Land as of December 31, 2022



Figure 3

**County Concentration of Foreign Holdings
of Agricultural and Non-Agricultural Land
as of December 31, 2022**

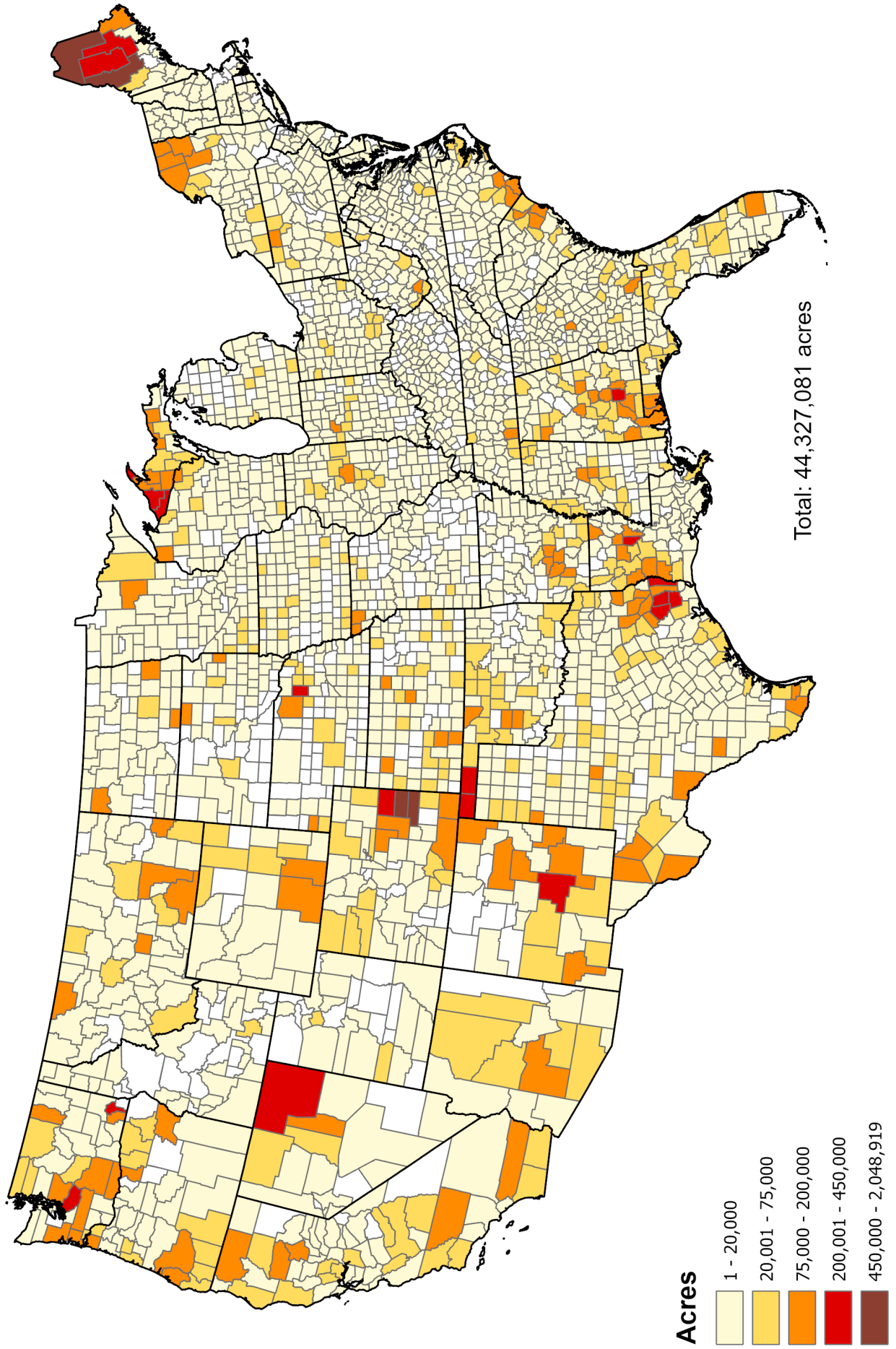

Figure 4
County Concentration of Chinese Holdings
of Agricultural and Non-Agricultural Land
as of December 31, 2022

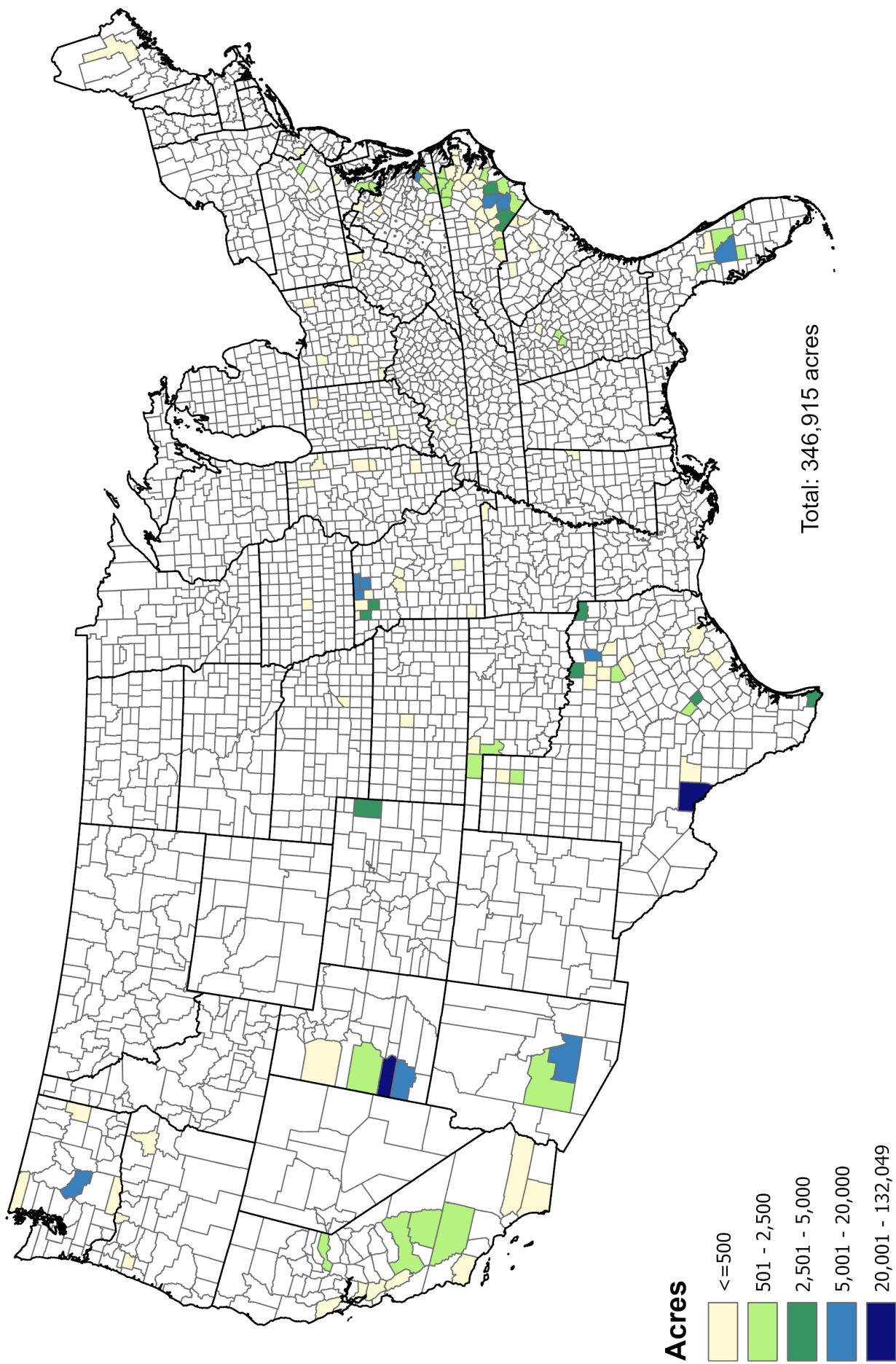

Figure 5

**County Concentration of Foreign Holdings of Crop Land
as of December 31, 2022**

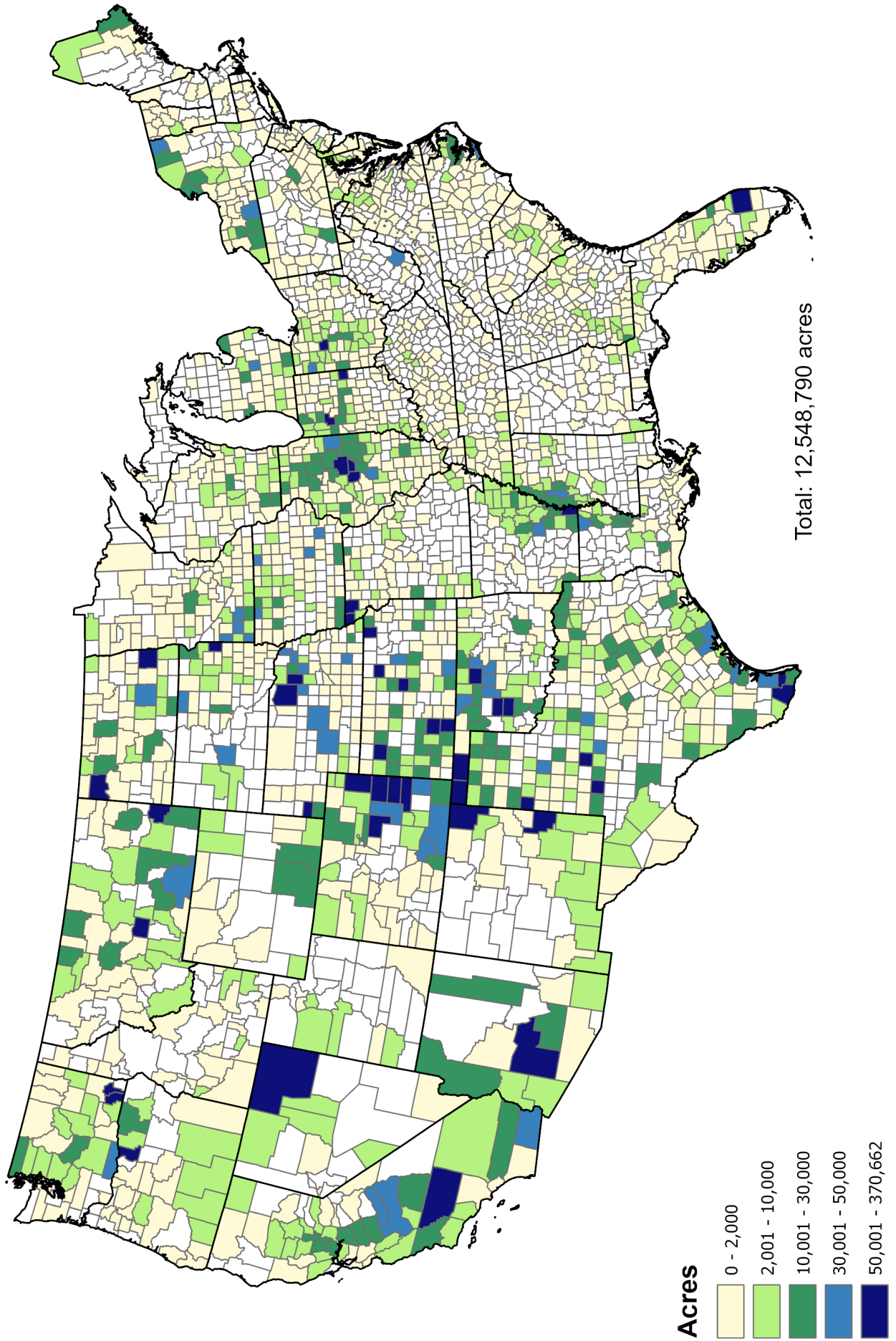

Figure 6 County Concentration of Foreign Holdings of Pasture Land as of December 31, 2022

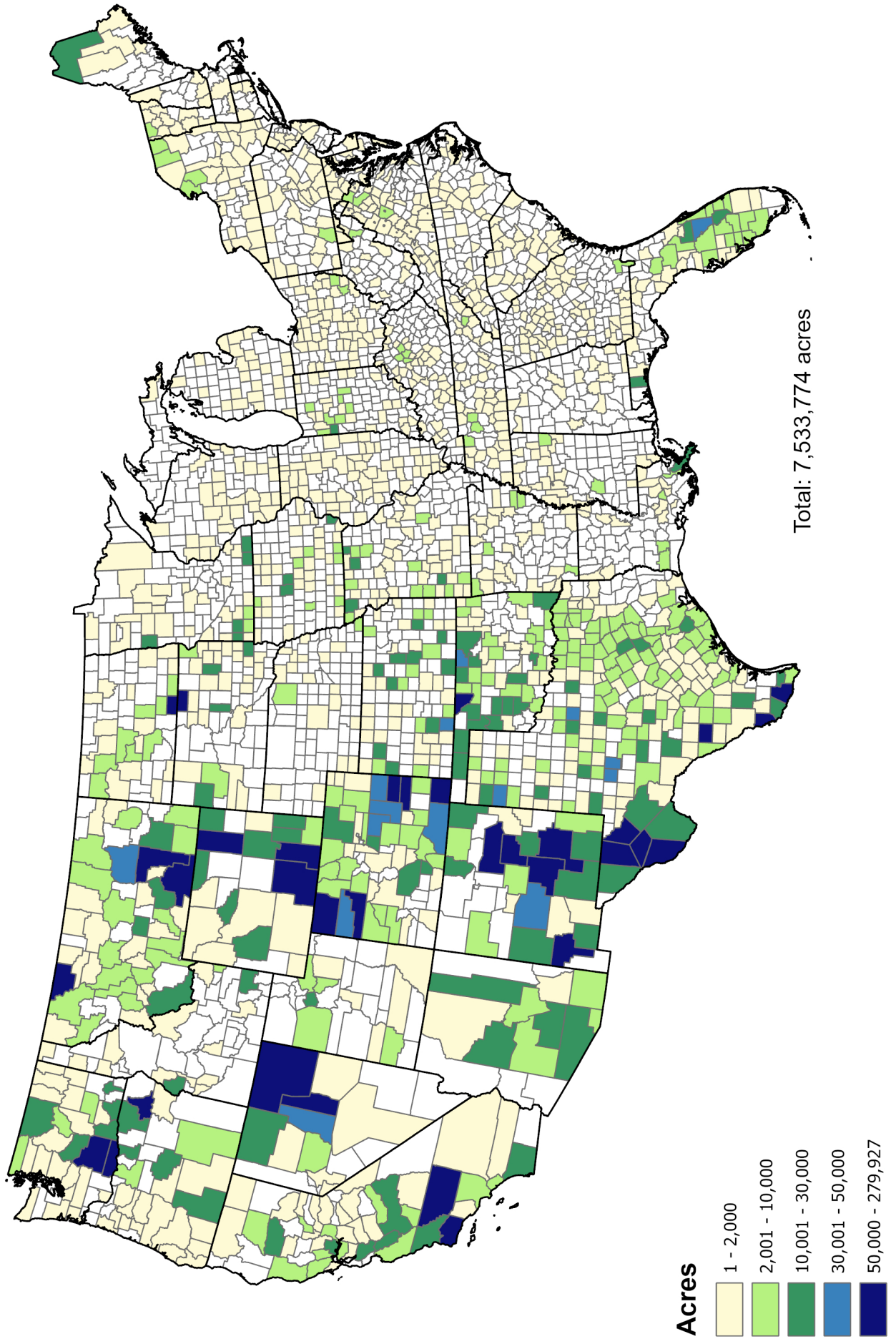

Figure 7 County Concentration of Foreign Holdings of Forest Land
as of December 31, 2022

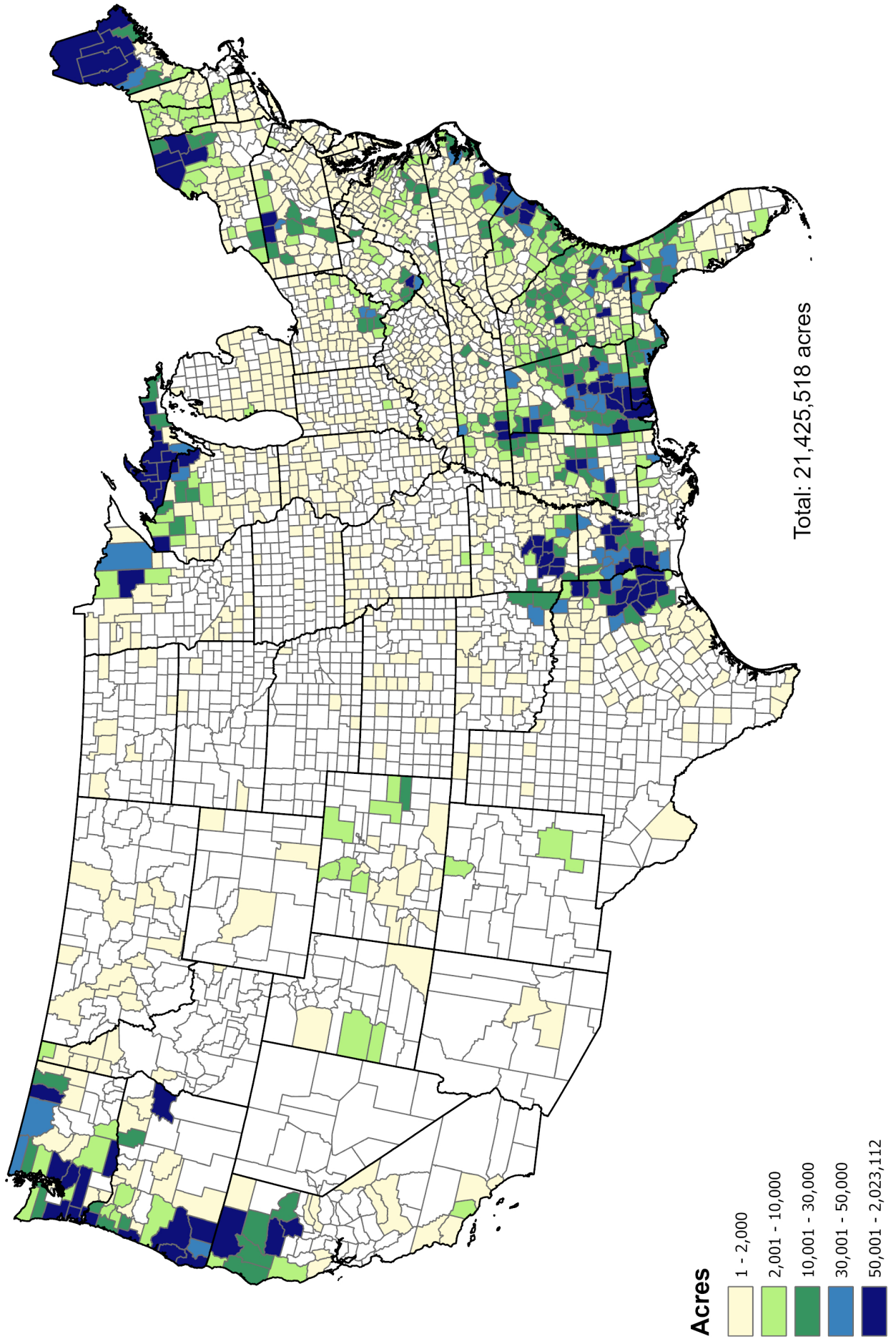

Figure 8

Trends in Foreign Holdings of Agricultural Land by Type of Use for the Period 2012 - 2022

Million
Acres

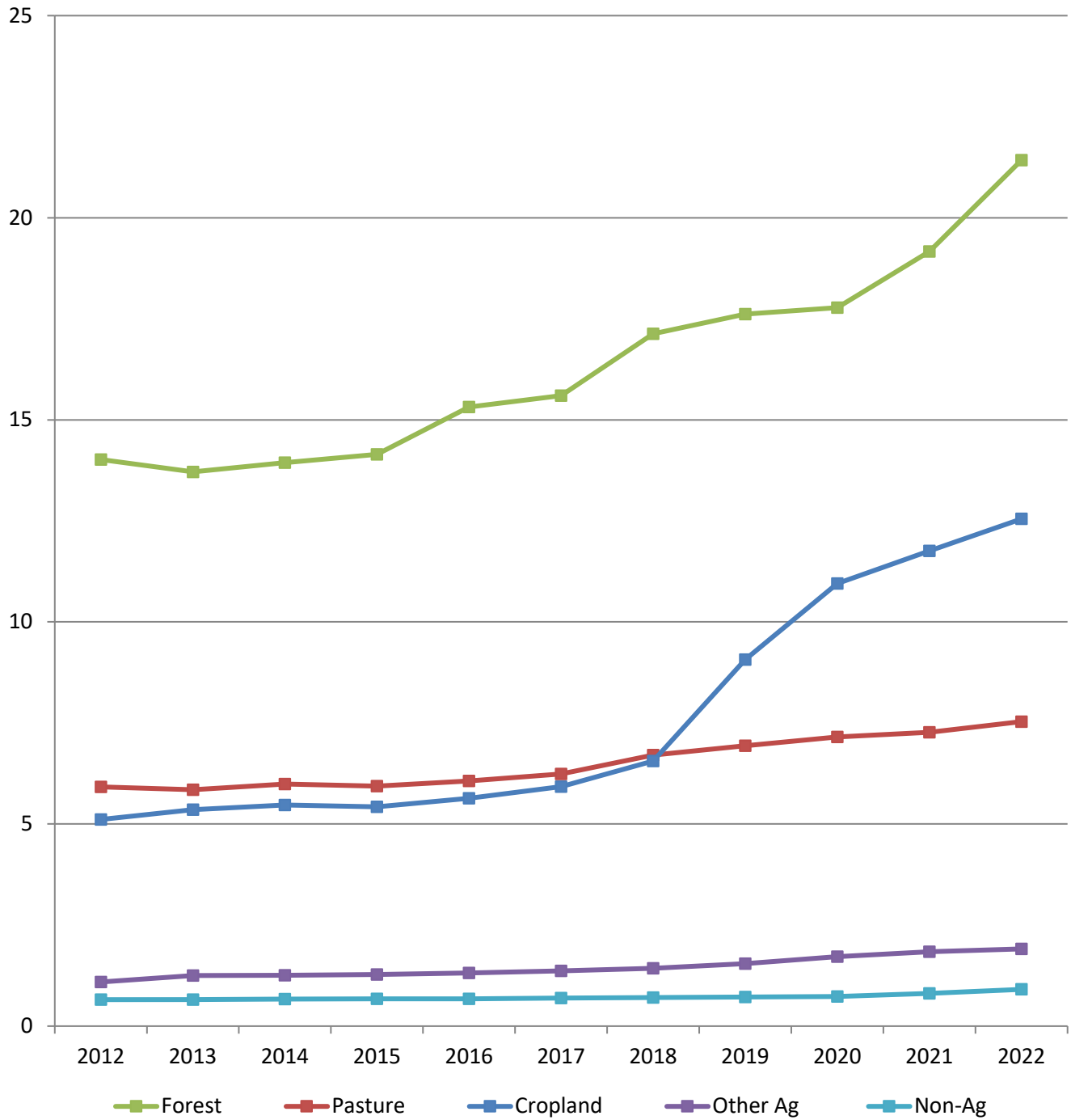
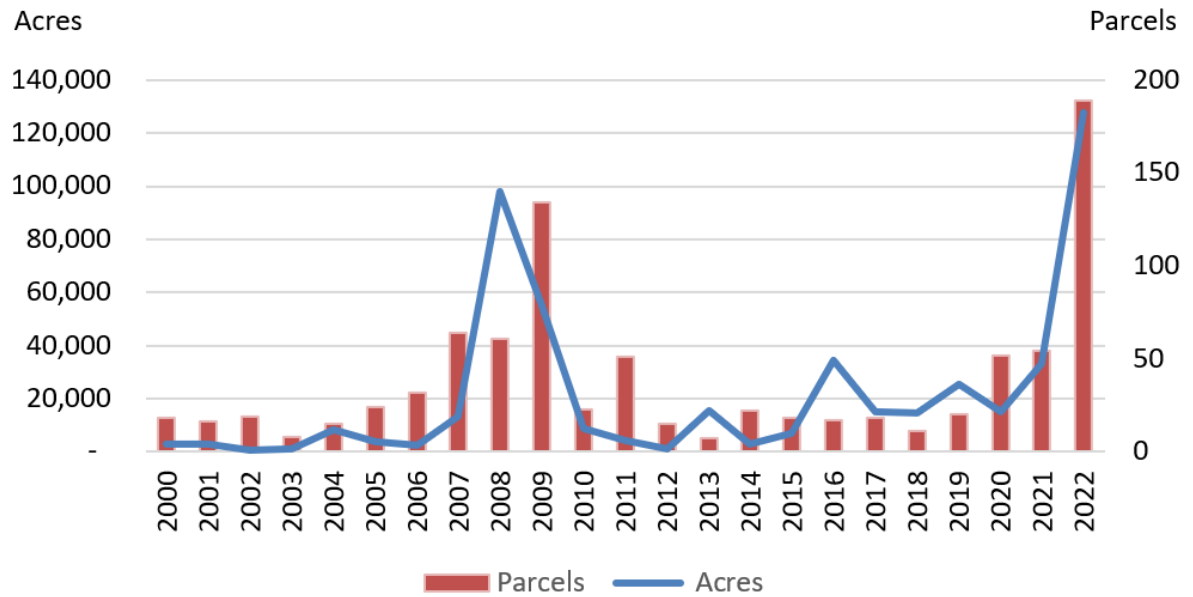

Figure 9

Foreign-Held U.S. Agricultural Land Intended for Non-Agricultural Uses, by Acquisition Year



Note: Only includes current active holdings.

Source: USDA Economic Research Service based on data from the AFIDA database for holdings as of Dec 31, 2022.

Figure 10

Distribution of U.S. Agricultural Land Intended for Non-Agricultural Uses, by Land-Use Type at Time of Acquisition

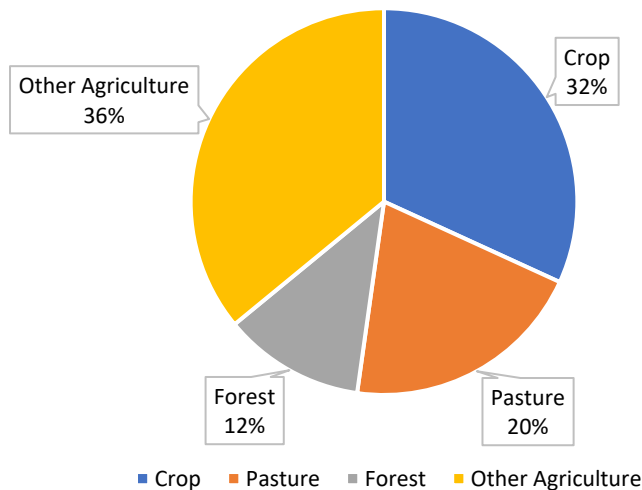

Note: Only includes current active holdings.

Source: USDA Economic Research Service based on data from the AFIDA database for holdings as of Dec 31, 2022.

Figure 11

Number of Parcels where the Previous Producer was Replaced by Foreign Owner, by Acquisition Year

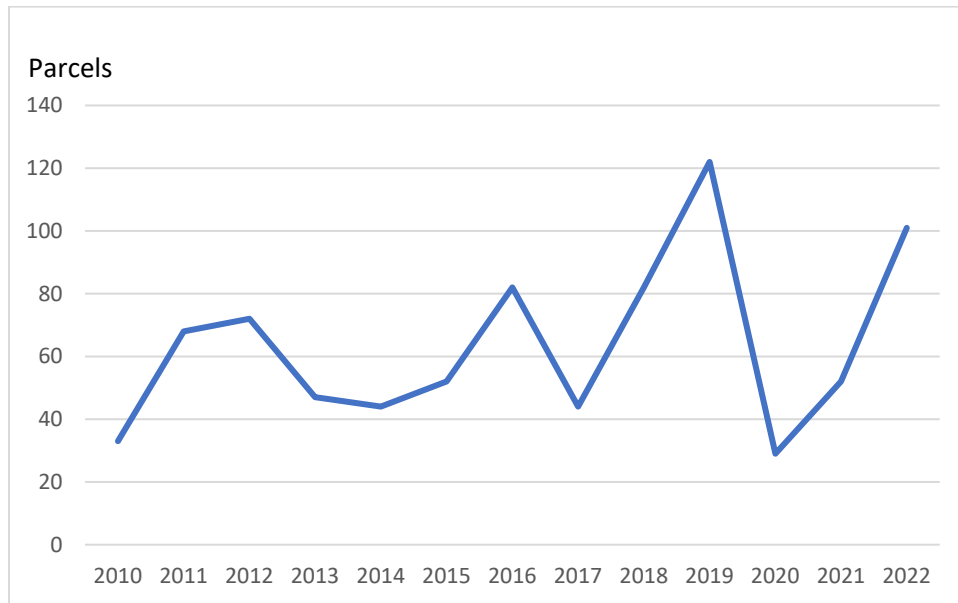

Note: Only includes current active holdings. The previous producer may or may not have been foreign, may or may not have retired, etc.

Source: USDA Economic Research Service based on data from the AFIDA database for holdings as of Dec 31, 2022.

Figure 12

Increase in the Percent of Foreign-Held U.S. Agricultural Land with Interest Type Classified as “Other”

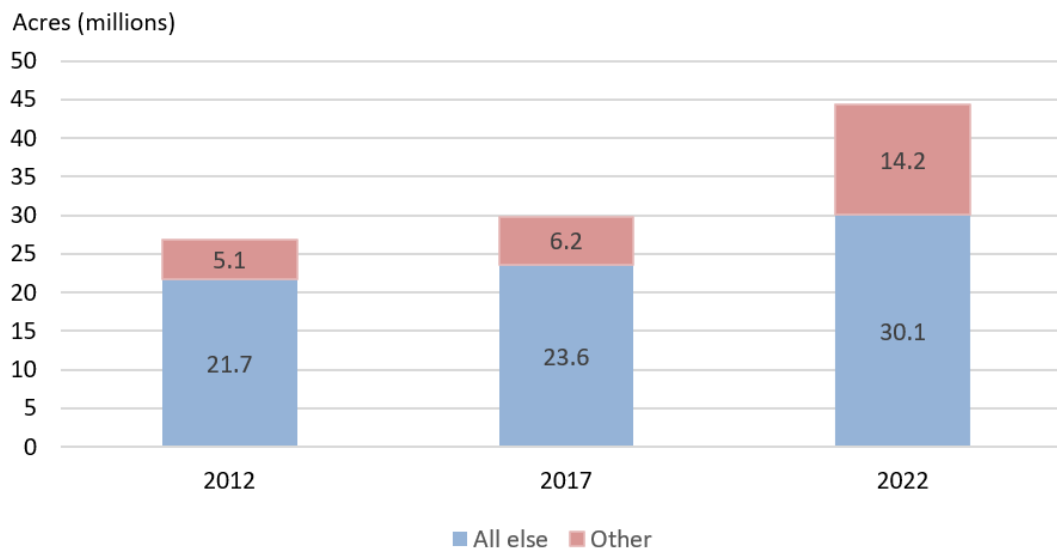

Note: “All else” includes a whole or partial fee interest (ownership), a life estate, a trust beneficiary, or a purchase contract. “Other” represents those who selected none of the above and is largely comprised of energy leaseholds. Source: USDA Economic Research Service based on data from the AFIDA database for holdings as of Dec 31, 2012; Dec 31, 2017; Dec 31, 2022.

Report 1

U.S. Agricultural Landholdings of Foreign Investors

By State as of December 31, 2022

State	Total Land Area of State (Acres) 1/	Privately Held Agricultural Land (Acres) 2/	Foreign Held Agricultural Land (Acres)	Proportion of Foreign Held to Privately Held Agricultural Land (Percent)
Alabama	32,412,800	27,099,294	2,327,123	8.6
Alaska	365,210,240	36,911,602	270,325	0.7
Arizona	72,700,160	29,327,124	308,224	1.1
Arkansas	33,302,400	26,862,448	1,379,013	5.1
California	99,698,560	34,999,250	1,325,445	3.8
Colorado	66,330,880	35,021,039	2,472,879	7.1
Connecticut	3,098,880	1,573,184	1,861	0.1
Delaware	1,247,360	759,746	3,359	0.4
Florida	34,320,000	18,365,937	1,465,804	8.0
Georgia	36,808,320	28,348,714	1,256,091	4.4
Hawaii	4,110,720	1,627,539	207,692	12.8
Idaho	52,891,520	14,165,775	122,669	0.9
Illinois	35,532,160	29,675,986	795,885	2.7
Indiana	22,928,640	18,054,212	438,876	2.4
Iowa	35,748,480	31,954,228	513,982	1.6
Kansas	52,325,760	47,453,729	1,278,044	2.7
Kentucky	25,271,040	21,271,799	105,973	0.5
Louisiana	27,650,560	19,786,583	1,643,315	8.3
Maine	19,739,520	16,558,084	3,489,957	21.1
Maryland	6,212,480	3,455,475	57,042	1.7
Massachusetts	4,992,000	2,241,464	4,980	0.2
Michigan	36,184,960	21,406,438	1,848,191	8.6
Minnesota	50,961,280	32,274,597	556,736	1.7
Mississippi	30,030,720	24,345,475	942,435	3.9
Missouri	43,994,880	36,337,538	473,783	1.3
Montana	93,149,440	62,345,080	920,049	1.5
Nebraska	49,167,360	45,994,286	882,237	1.9
Nevada	70,259,840	6,318,435	512,919	8.1
New Hampshire	5,729,920	3,632,853	13,714	0.4
New Jersey	4,706,560	1,541,782	15,377	1.0
New Mexico	77,630,720	44,471,056	1,300,480	2.9
New York	30,160,640	19,429,887	946,348	4.9
North Carolina	31,115,520	22,075,982	763,027	3.5
North Dakota	44,160,640	39,700,802	395,297	1.0
Ohio	26,151,040	19,401,962	529,269	2.7
Oklahoma	43,900,800	42,261,686	1,790,128	4.2
Oregon	61,432,320	25,016,977	1,100,484	4.4
Pennsylvania	28,635,520	17,628,118	400,492	2.3
Puerto Rico	2,191,360	NA	3,016	NEG
Rhode Island	661,760	296,329	15	0.0
South Carolina	19,239,040	14,237,318	759,357	5.3
South Dakota	48,519,040	43,745,837	411,102	0.9
Tennessee	26,390,400	20,046,802	453,642	2.3

1/ Source: Bureau of Census. The area measurements were derived from the Census Bureau's Master Address File/Topologically Integrated Geographic Encoding and Referencing (MAF/TIGER®) database. The boundaries of the states and equivalent areas are as of January 1, 2010.

2/ See discussion in Note at the end of the report.

NA = Not Available.

NEG = Negligible.

Report 1

U.S. Agricultural Landholdings of Foreign Investors

By State as of December 31, 2022

State	Total Land Area of State (Acres) 1/	Privately Held Agricultural Land (Acres) 2/	Foreign Held Agricultural Land (Acres)	Proportion of Foreign Held to Privately Held Agricultural Land (Percent)
Texas	167,188,480	158,207,997	5,435,906	3.4
Utah	52,588,800	12,825,413	119,822	0.9
Vermont	5,898,880	4,257,917	81,069	1.9
Virginia	25,273,600	18,789,439	274,264	1.5
Washington	42,531,840	22,106,131	1,717,990	7.8
West Virginia	15,384,320	12,685,671	288,840	2.3
Wisconsin	34,661,120	23,935,501	584,437	2.4
Wyoming	62,139,520	29,774,001	429,177	1.4
TOTAL	2,262,572,800	1,270,604,522	43,418,141	3.4

Note: Total privately held agricultural land estimate updated

The estimate of foreign holdings as a share of the total privately held agricultural land has increased from 3.1 percent as of December 31, 2021 to 3.4 percent as of December 31, 2022. This share has increased from the last estimate due to an increase in the amount of foreign held lands (the numerator and the focus of this report) and a decrease in the total amount of privately held agricultural land (the denominator and detailed below).

Privately held agricultural land, as defined for AFIDA purposes, consists of cropland, pastureland, other agricultural land (such as farmsteads and farm roads), and forestland. The updated estimate is 1.271 billion acres, down from the prior estimate of 1.290 billion acres. The breakout by major category is 396.4 million acres of cropland, 400.7 million acres of pastureland, 29.9 million acres of other agricultural land, and 443.5 million acres of forestland. These estimates reflect the latest available data from the 2017 Census of Agriculture and the USDA Forest Service's 2017 Forest Resources Assessment Report.

AFIDA defines agricultural land as land in the United States currently used for, or, if currently idle, land last used within the past five years, for farming, ranching, forestry, or timber production, except land not exceeding ten acres in the aggregate if the annual gross receipts from the sale of the farm, ranch, forestry, or timber products produced thereon do not exceed \$1,000.

Note that the inclusion of all forestland makes the AFIDA definition of agricultural land broader than that used by USDA's National Agricultural Statistics Service (NASS), which only includes limited forestland in its "land in farms" number. The NASS estimate of land in farms is 893.4 million acres, which is much lower than the total farmland estimate of 1.271 billion acres from the combined Census of Agriculture and Forest Resources Assessment number used for AFIDA.

Sources:

USDA, National Agricultural Statistics Service. *2017 Census of Agriculture*.
[https://www.nass.usda.gov/Publications/AgCensus/2017/Full Report/Volume 1, Chapter 1 US/usv1.pdf](https://www.nass.usda.gov/Publications/AgCensus/2017/Full%20Report/Volume%201%20US/usv1.pdf)

USDA, National Agricultural Statistics Service. *Farms and Land in Farms: 2022 Summary*. February 2023.
<https://downloads.usda.library.cornell.edu/usda-esmis/files/5712m6524/bk129p580/2z10z2698/fnlo0223.pdf>

Oswalt, S., Smith, B., Miles, P., Pugh, S. (2019). *Forest Resources Assessment of the United States, 2017*. A technical document supporting the forest service 2020 RPA Assessment. USFS. Gen. Tech. Report WO-97.
<https://www.fs.usda.gov/research/treesearch/57903>.

1/ Source: Bureau of Census. The area measurements were derived from the Census Bureau's Master Address File/Topologically Integrated Geographic Encoding and Referencing (MAF/TIGER®) database. The boundaries of the states and equivalent areas are as of January 1, 2010.

2/ See discussion in Note at the end of the report.

NA = Not Available.

NEG = Negligible.

Report 1A

Comparison of U.S. Agricultural Landholdings of Foreign Investors
By State as of December 31, 2021 and December 31, 2022

State	Foreign Held Agricultural Land December 2021 (Acres)	Foreign Held Agricultural Land December 2022 (Acres)	Difference in Acreage Between 2021 and 2022 1/ (Acres)
Alabama	1,812,682	2,327,123	514,440
Alaska	270,325	270,325	0
Arizona	295,876	308,224	12,347
Arkansas	1,381,200	1,379,013	-2,187
California	1,166,017	1,325,445	159,428
Colorado	1,915,670	2,472,879	557,209
Connecticut	1,861	1,861	0
Delaware	3,359	3,359	0
Florida	1,382,284	1,465,804	83,520
Georgia	1,192,924	1,256,091	63,166
Hawaii	165,872	207,692	41,820
Idaho	122,044	122,669	625
Illinois	853,813	795,885	-57,927
Indiana	433,588	438,876	5,288
Iowa	507,519	513,982	6,463
Kansas	1,183,033	1,278,044	95,012
Kentucky	105,792	105,973	181
Louisiana	1,391,327	1,643,315	251,988
Maine	3,616,491	3,489,957	-126,534
Maryland	57,015	57,042	27
Massachusetts	4,980	4,980	0
Michigan	1,386,827	1,848,191	461,364
Minnesota	552,228	556,736	4,508
Mississippi	757,816	942,435	184,619
Missouri	433,213	473,783	40,570
Montana	916,269	920,049	3,780
Nebraska	791,176	882,237	91,061
Nevada	512,919	512,919	0
New Hampshire	13,714	13,714	0
New Jersey	15,377	15,377	0
New Mexico	1,263,241	1,300,480	37,239
New York	755,963	946,348	190,385
North Carolina	765,047	763,027	-2,020
North Dakota	350,622	395,297	44,675
Ohio	531,686	529,269	-2,417
Oklahoma	1,670,511	1,790,128	119,617
Oregon	1,211,435	1,100,484	-110,951
Pennsylvania	348,427	400,492	52,065
Puerto Rico	3,016	3,016	0
Rhode Island	15	15	0
South Carolina	497,635	759,357	261,721
South Dakota	382,475	411,102	28,628
Tennessee	450,439	453,642	3,203
Texas	5,267,854	5,435,906	168,053
Utah	117,508	119,822	2,314
Vermont	81,634	81,069	-565

1/ Staffing shortages in prior years resulted in a backlog of filings that were not entered in the system, consisting of both acquisitions (land purchases) and disposition (land sales). As the backlog is reduced with additional staff, data revisions appear.

Report 1A

Comparison of U.S. Agricultural Landholdings of Foreign Investors
By State as of December 31, 2021 and December 31, 2022

State	Foreign Held Agricultural Land December 2021 (Acres)	Foreign Held Agricultural Land December 2022 (Acres)	Difference in Acreage Between 2021 and 2022 1/ (Acres)
Virginia	254,494	274,264	19,770
Washington	1,585,221	1,717,990	132,769
West Virginia	287,746	288,840	1,094
Wisconsin	536,511	584,437	47,926
Wyoming	426,617	429,177	2,560
TOTAL	40,031,308	43,418,141	3,386,833

1/ Staffing shortages in prior years resulted in a backlog of filings that were not entered in the system, consisting of both acquisitions (land purchases) and disposition (land sales). As the backlog is reduced with additional staff, data revisions appear.

Report 1B U.S. Agricultural and NonAgricultural Landholdings (Acres) by Country of Foreign Investor
By State as of December 31, 2022

State Name	Canada	Netherlands	Italy	United Kingdom	Germany	All Others	Totals
Alabama	322,693	862,927	4,196	75,527	13,100	1,089,899	2,368,343
Alaska	270,131	0	0	120	0	150	270,401
Arizona	43,149	9,509	10,221	3,916	5,382	273,463	345,640
Arkansas	378,803	433,568	27,458	2,902	108,798	462,716	1,414,246
California	162,469	158,054	8,736	340,980	82,900	696,917	1,450,056
Colorado	803,323	296,063	303,912	316,635	127,432	652,076	2,499,440
Connecticut	70	0	228	562	68	1,113	2,041
Delaware	163	3,814	145	26	281	966	5,395
Florida	195,251	236,325	5,015	47,625	113,851	925,614	1,523,681
Georgia	243,653	39,417	7,816	41,393	287,651	658,522	1,278,454
Hawaii	41,964	37,135	0	3,128	8,214	121,935	212,376
Idaho	13,831	1,804	0	14,468	12,589	85,285	127,977
Illinois	193,419	31,046	164,228	63,599	80,471	276,950	809,714
Indiana	61,064	25,932	34,417	12,616	72,598	254,327	460,954
Iowa	198,667	2,499	104,385	15,083	16,942	181,258	518,834
Kansas	388,480	11,732	398,858	2,843	26,483	454,384	1,282,779
Kentucky	11,240	2,937	2,438	20,017	11,499	63,877	112,007
Louisiana	537,989	338,526	32,973	124,997	9,828	657,198	1,701,512
Maine	2,979,359	187,294	0	717	22,605	314,982	3,504,957
Maryland	5,835	4,909	3,393	642	18,545	26,330	59,655
Massachusetts	293	3,402	12	882	231	209	5,029
Michigan	372,424	458,436	70,344	21,512	26,870	955,860	1,905,446
Minnesota	60,496	3,411	81,692	107,817	11,005	317,634	582,055
Mississippi	109,048	381,820	5,495	58,951	59,466	352,125	966,905
Missouri	49,582	23,768	269,803	6,688	17,772	111,164	478,776
Montana	393,299	39,012	1,360	25,176	21,536	455,357	935,740
Nebraska	644,141	4,524	143,688	5,095	1,634	87,819	886,900
Nevada	224,445	377	3,615	657	41,423	243,465	513,982
New Hampshire	305	322	0	4,137	27	8,993	13,784
New Jersey	8,147	3,442	0	835	3,629	6,335	22,388
New Mexico	218,088	55,227	1,755	210,195	190,936	634,631	1,310,831
New York	257,680	6,833	3,987	54,619	55,004	581,227	959,351
North Carolina	181,156	273,175	53,138	4,636	75,517	200,204	787,827
North Dakota	73,314	8,828	169,524	75,850	1,044	73,621	402,181
Ohio	80,385	64,595	15,841	19,814	78,974	279,928	539,536
Oklahoma	896,901	30,472	560,082	13,544	69,045	224,480	1,794,523

Report 1B U.S. Agricultural and NonAgricultural Landholdings (Acres) by Country of Foreign Investor
By State as of December 31, 2022

State Name	Canada	Netherlands	Italy	United Kingdom	Germany	All Others	Totals
Oregon	415,997	54,423	7,065	79,149	5,480	543,328	1,105,442
Pennsylvania	128,649	24,805	1,409	50,106	51,587	149,333	405,889
Puerto Rico	49	0	0	0	2,322	724	3,095
Rhode Island	0	0	0	0	0	17	17
South Carolina	133,166	304,817	5,723	6,793	88,707	247,479	786,685
South Dakota	149,664	4,300	1,876	96,607	15,005	144,111	411,563
Tennessee	15,145	174,961	1,569	62,256	9,034	197,824	460,789
Texas	1,788,410	484,931	236,809	143,950	347,602	2,551,310	5,553,011
Utah	9,921	20,301	17,331	32,844	305	46,847	127,549
Vermont	34,443	4,188	68	14,734	3,233	28,170	84,836
Virginia	41,304	22,957	2,429	39,089	26,432	147,041	279,253
Washington	837,232	157,253	29,019	226,208	46,546	430,070	1,726,328
West Virginia	56,085	24,824	5,087	8,929	9,593	191,015	295,534
Wisconsin	85,015	6,073	2,943	15,850	11,992	477,363	599,237
Wyoming	107,818	9,374	8,230	87,192	44,902	176,618	434,134
Grand Totals:	14,224,157	5,334,341	2,808,313	2,561,912	2,336,093	17,062,264	44,327,081

Report 1C U.S. Landholdings by Foreign Investors by Type of Land Use
and by State as of December 31, 2022

State Name	Acres in Cropland	Acres in Pasture	Acres in Forest	Acres in Other Ag	Acres in Non Ag	Total Acres
Alabama	22,441	3,727	2,295,599	5,355	41,220	2,368,343
Alaska	0	270,165	98	62	76	270,401
Arizona	119,799	115,471	454	72,500	37,416	345,640
Arkansas	330,833	24,513	1,004,048	19,619	35,233	1,414,246
California	466,471	328,484	396,586	133,903	124,611	1,450,056
Colorado	1,382,954	885,558	40,556	163,811	26,561	2,499,440
Connecticut	617	195	548	501	180	2,041
Delaware	3,088	78	170	23	2,036	5,395
Florida	212,435	182,475	978,002	92,892	57,877	1,523,681
Georgia	97,592	20,228	1,119,005	19,265	22,363	1,278,454
Hawaii	81,098	81,304	7,071	38,219	4,684	212,376
Idaho	20,708	31,640	7,807	62,514	5,308	127,977
Illinois	759,389	10,061	11,431	15,005	13,828	809,714
Indiana	341,142	67,301	14,303	16,130	22,078	460,954
Iowa	398,577	84,975	699	29,731	4,853	518,834
Kansas	897,219	282,648	3,822	94,356	4,735	1,282,779
Kentucky	38,208	36,115	19,368	12,282	6,035	112,007
Louisiana	143,812	39,589	1,448,336	11,578	58,197	1,701,512
Maine	20,526	12,564	3,437,196	19,671	15,000	3,504,957
Maryland	36,203	3,326	11,760	5,753	2,612	59,655
Massachusetts	829	27	4,124	0	49	5,029
Michigan	154,543	2,448	1,672,957	18,243	57,255	1,905,446
Minnesota	241,032	89,099	216,155	10,450	25,319	582,055
Mississippi	177,110	11,157	734,444	19,724	24,470	966,905
Missouri	251,296	121,738	13,982	86,767	4,993	478,776
Montana	358,036	532,750	7,215	22,048	15,691	935,740
Nebraska	857,066	17,946	90	7,135	4,663	886,900
Nevada	132,554	289,370	0	90,995	1,063	513,982
New Hampshire	444	168	13,072	30	70	13,784
New Jersey	7,405	1,323	4,882	1,767	7,011	22,388
New Mexico	294,928	964,740	11,175	29,636	10,351	1,310,831
New York	219,154	28,727	678,163	20,303	13,004	959,351
North Carolina	88,786	3,617	602,397	68,227	24,801	787,827
North Dakota	285,310	95,039	2,065	12,883	6,884	402,181
Ohio	283,494	13,461	161,126	71,189	10,266	539,536
Oklahoma	1,127,405	503,478	61,528	97,717	4,395	1,794,523

**Report 1C U.S. Landholdings by Foreign Investors by Type of Land Use
and by State as of December 31, 2022**

State Name	Acres in Cropland	Acres in Pasture	Acres in Forest	Acres in Other Ag	Acres in Non Ag	Total Acres
Oregon	123,734	140,293	824,152	12,305	4,958	1,105,442
Pennsylvania	53,904	8,916	332,765	4,907	5,397	405,889
Puerto Rico	356	262	3	2,395	79	3,095
Rhode Island	0	0	0	15	2	17
South Carolina	30,091	5,197	711,975	12,093	27,328	786,685
South Dakota	264,908	141,099	276	4,820	461	411,563
Tennessee	38,208	18,608	388,953	7,873	7,147	460,789
Texas	1,464,284	1,392,232	2,286,848	292,542	117,105	5,553,011
Utah	21,660	42,887	9,971	45,304	7,727	127,549
Vermont	7,752	6,991	62,103	4,222	3,767	84,836
Virginia	40,691	25,683	181,676	26,214	4,989	279,253
Washington	433,645	250,105	978,137	56,102	8,338	1,726,328
West Virginia	37,416	9,370	224,224	17,830	6,693	295,534
Wisconsin	131,378	4,100	442,572	6,387	14,800	599,237
Wyoming	48,258	332,525	1,628	46,766	4,957	434,134
Grand Totals:	12,548,790	7,533,774	21,425,518	1,910,058	908,940	44,327,081

Report 2 U.S. Agricultural and NonAgricultural Landholdings (Acres) by Country of Foreign Investor and by State and County as of December 31, 2022

State Name	County Name	Canada	Netherlands	Italy	United Kingdom	Germany	All Others	Totals
Alabama	Autauga	361	58,969	0	37	0	45,516	104,883
	Baldwin	0	79,528	0	2	70	103,417	183,017
	Barbour	0	7,756	0	0	0	6,743	14,499
	Bibb	5,326	33,241	0	0	0	40,118	78,685
	Bullock	0	34,600	0	893	21	33,805	69,319
	Butler	5,925	128,227	0	0	0	134,504	268,656
	Calhoun	729	0	0	0	0	8,551	9,280
	Chambers	0	314	0	0	135	0	449
	Cherokee	4,802	0	0	0	0	10,190	14,992
	Chilton	0	27,978	0	0	0	22,710	50,688
	Choctaw	5,179	0	0	3,000	0	29,955	38,134
	Clarke	12,830	0	0	0	0	993	13,823
	Clay	344	1,303	0	0	0	14,000	15,647
	Cleburne	7,392	0	0	0	0	17,353	24,744
	Coffee	10,238	910	0	0	0	1,005	12,153
	Colbert	636	11,665	0	543	0	3,317	16,161
	Conecuh	32,893	19,825	0	40	2,407	63,848	119,013
	Coosa	3,598	29,076	0	0	0	53,084	85,758
	Covington	1,672	7,449	0	0	0	37,355	46,476
	Crenshaw	4,803	31,780	0	0	0	50,671	87,254
	Cullman	0	204	0	0	0	0	204
	Dale	0	0	1,567	1,429	0	341	3,337
	Dallas	23,966	9,544	0	0	0	31	33,541
	De Kalb	0	323	0	0	0	0	323
	Elmore	0	5,899	0	773	0	9,947	16,619
	Escambia	18	38,972	959	0	0	26,271	66,220
	Etowah	0	0	0	0	0	1,684	1,684
	Fayette	207	11,135	0	0	0	50	11,392
	Franklin	0	37,627	0	10,414	0	11,251	59,292
	Geneva	831	3,347	0	927	0	0	5,105
	Greene	2,772	0	0	0	530	0	3,302
	Hale	10,483	4,309	0	0	0	503	15,295
	Henry	0	0	0	1,265	0	3,482	4,747
	Houston	74	1,037	0	0	0	0	1,111
	Jackson	0	28,799	0	0	0	2,134	30,933

Report 2 U.S. Agricultural and NonAgricultural Landholdings (Acres) by Country of Foreign Investor and by State and County as of December 31, 2022

State Name	County Name	Canada	Netherlands	Italy	United Kingdom	Germany	All Others	Totals	
Alabama	Lamar	0	3,439	0	191	0	1,172	4,802	
	Lauderdale	0	1,926	0	38	52	37	2,053	
	Lawrence	814	5,528	741	568	0	337	7,988	
	Lee	0	20	0	0	0	127	147	
	Limestone	0	0	0	1,334	38	2,393	3,766	
	Lowndes	1,456	46,150	0	1,100	0	67,425	116,131	
	Macon	0	8,100	929	0	70	6,870	15,969	
	Madison	0	310	0	0	0	4,514	4,824	
	Marengo	25,990	464	0	0	0	0	26,454	
	Marion	0	48,628	0	21,676	0	31,656	101,960	
	Marshall	0	510	0	0	0	0	510	
	Mobile	4,606	5,300	0	0	406	21,584	31,896	
	Monroe	93,013	45,258	0	110	9,371	2,904	150,656	
	Montgomery	0	1,971	0	0	0	2,097	4,068	
	Morgan	340	0	0	78	0	622	1,040	
	Perry	14,899	15,149	0	0	0	13,373	43,420	
	Pickens	0	352	0	0	0	0	352	
	Pike	212	11,693	0	0	0	22,090	33,995	
	Randolph	523	48	0	0	0	17,186	17,757	
	Russell	7	317	0	0	0	1,091	1,415	
	Shelby	1,899	0	0	0	0	4,047	5,946	
	St. Clair	263	0	0	0	0	7,175	7,438	
	Sumter	4,090	2,500	0	0	0	0	6,590	
	Talladega	2,678	532	0	515	0	26,700	30,426	
	Tallapoosa	0	8,090	0	0	0	19,874	27,964	
	Tuscaloosa	0	200	0	46	0	0	246	
	Walker	0	19,034	0	0	0	1,456	20,490	
	Washington	2,752	9,108	0	16,000	0	82,154	110,014	
	Wilcox	34,072	290	0	645	0	0	35,007	
	Winston	0	14,194	0	13,903	0	20,188	48,285	
	State Totals:		322,693	862,927	4,196	75,527	13,100	1,089,899	2,368,343

**Report 2 U.S. Agricultural and NonAgricultural Landholdings (Acres) by Country of Foreign Investor
and by State and County as of December 31, 2022**

State Name	County Name	Canada	Netherlands	Italy	United Kingdom	Germany	All Others	Totals
Alaska	Aleutians West	270,131	0	0	0	0	0	270,131
	Matanuska-Susitna	0	0	0	120	0	150	270
State Totals:		270,131	0	0	120	0	150	270,401

Report 2 U.S. Agricultural and NonAgricultural Landholdings (Acres) by Country of Foreign Investor and by State and County as of December 31, 2022

State Name	County Name	Canada	Netherlands	Italy	United Kingdom	Germany	All Others	Totals	
Arizona	Cochise	10,079	312	0	0	1,970	1,399	13,760	
	Coconino	320	0	0	0	0	45,808	46,128	
	Gila	5,956	0	0	0	0	707	6,663	
	Graham	87	279	0	0	0	1,020	1,386	
	La Paz	0	0	0	0	0	3,762	3,762	
	Maricopa	8,429	358	0	382	1,030	102,550	112,750	
	Mohave	0	0	0	0	0	16,105	16,105	
	Navajo	12,826	0	10,221	0	0	0	23,047	
	Pima	300	6,818	0	0	156	22,160	29,434	
	Pinal	188	1,622	0	3,534	881	54,287	60,512	
	Santa Cruz	560	0	0	0	1,345	2,901	4,806	
	Yavapai	113	0	0	0	0	21,754	21,867	
	Yuma	4,291	120	0	0	0	1,010	5,421	
	State Totals:		43,149	9,509	10,221	3,916	5,382	273,463	345,640

Report 2 U.S. Agricultural and NonAgricultural Landholdings (Acres) by Country of Foreign Investor and by State and County as of December 31, 2022

State Name	County Name	Canada	Netherlands	Italy	United Kingdom	Germany	All Others	Totals
Arkansas	Arkansas	4,066	0	0	626	2,870	0	7,563
	Ashley	0	4,893	4,718	0	4,649	17,481	31,741
	Baxter	0	0	0	0	0	108	108
	Benton	0	0	8,360	0	0	0	8,360
	Boone	56	0	0	0	1,138	0	1,194
	Bradley	10	34,189	0	0	43	60	34,302
	Calhoun	0	4,011	0	0	0	4,940	8,951
	Chicot	2,069	560	0	0	20,265	48,869	71,763
	Clark	91,133	9,878	0	0	0	71,085	172,096
	Clay	0	1,460	0	0	0	20	1,480
	Cleveland	0	5,029	0	0	0	0	5,029
	Conway	0	1,338	0	0	0	1,655	2,993
	Craighead	0	0	0	1,240	0	1,723	2,963
	Crittenden	3,298	0	0	0	571	6,757	10,626
	Cross	2,545	0	0	0	4,306	6,124	12,975
	Dallas	40,482	113,805	0	0	0	32,941	187,228
	Desha	0	0	0	0	8,629	3,598	12,228
	Drew	138	10,950	0	0	1,232	1,561	13,881
	Franklin	0	0	0	0	0	336	336
	Garland	0	5,001	0	0	0	0	5,001
	Grant	39,818	103,979	0	0	0	38,570	182,367
	Greene	0	0	0	0	0	2,867	2,867
	Hempstead	33,164	14,693	0	0	0	24,167	72,023
	Hot Spring	16,670	42,715	0	0	0	17,383	76,768
	Independence	469	0	0	0	0	40	509
	Izard	0	0	0	0	34	0	1,109
	Jackson	1,634	0	0	0	0	5,808	7,442
	Jefferson	8,483	5,848	0	0	0	23,850	49,093
	Johnson	58	0	0	0	0	0	98
	Lafayette	3	2,175	0	0	0	12	2,611
	Lee	0	0	0	0	0	3,935	10,119
	Lincoln	16,645	588	0	0	0	4,808	22,534
Little River	1,062	2,303	0	0	0	3,120	10,052	
Logan	0	0	0	0	0	194	294	
Lonoke	3,928	0	0	0	0	1,225	19,722	

Report 2 U.S. Agricultural and NonAgricultural Landholdings (Acres) by Country of Foreign Investor and by State and County as of December 31, 2022

State Name	County Name	Canada	Netherlands	Italy	United Kingdom	Germany	All Others	Totals	
Arkansas	Madison	0	0	0	0	230	0	230	
	Miller	10,602	1,687	1,333	0	440	45,378	59,440	
	Mississippi	0	0	0	0	0	6,758	6,758	
	Monroe	1,000	1,308	0	0	1,902	4,998	9,208	
	Nevada	45,038	14,868	0	852	0	23,155	83,913	
	Ouachita	5,659	2,483	0	0	0	2,535	10,676	
	Phillips	0	34	0	0	0	4,138	4,172	
	Pike	34,529	9,378	0	0	11,688	0	55,595	
	Poinsett	0	640	0	0	813	5,514	6,967	
	Polk	158	0	0	150	11,235	290	11,833	
	Pope	0	0	0	0	0	116	116	
	Prairie	2,850	464	0	0	813	0	4,127	
	Pulaski	0	2,420	0	0	0	3,442	5,862	
	Saline	9,739	33,277	0	0	0	10,679	53,695	
	Searcy	0	0	13,047	0	1,011	3,831	17,889	
	Sevier	0	0	0	0	201	68	269	
	Sharp	0	0	0	0	0	42	42	
	St. Francis	3,407	0	0	0	9,620	4,214	17,242	
	Union	0	0	0	0	763	0	763	
	Washington	91	0	0	0	0	31	122	
	White	0	2,794	0	0	0	5,553	8,347	
	Woodruff	0	800	0	0	0	2,633	7,316	
	Yell	0	0	0	0	0	1,236	1,236	
	State Totals:		378,803	433,568	27,458	2,902	108,798	462,716	1,414,246

Report 2 U.S. Agricultural and NonAgricultural Landholdings (Acres) by Country of Foreign Investor and by State and County as of December 31, 2022

State Name	County Name	Canada	Netherlands	Italy	United Kingdom	Germany	All Others	Totals
California	Alameda	790	1,187	0	184	708	1,233	4,102
	Amador	0	0	0	0	0	455	455
	Butte	357	566	0	97,718	0	2,948	101,589
	Calaveras	0	0	0	0	798	80	878
	Colusa	0	0	0	368	165	4,059	4,592
	Contra Costa	573	3,522	0	2,333	410	6,471	13,309
	Del Norte	0	0	0	0	1,632	1,632	3,264
	El Dorado	0	0	37	0	0	1,927	1,964
	Fresno	16,211	9,507	0	9,588	3,901	31,813	71,020
	Glenn	0	4,820	1,577	356	110	5,412	12,275
	Humboldt	0	0	0	0	5,006	15,444	20,450
	Imperial	3,865	0	0	0	0	38,163	42,028
	Kern	23,953	46,696	10	19,255	22,282	64,463	176,659
	Kings	0	395	0	0	1,444	4,138	5,977
	Lake	0	512	0	0	13	0	525
	Los Angeles	572	2,640	0	318	42	1,519	5,091
	Madera	16,483	2,350	0	755	188	26,155	45,931
	Marin	0	0	0	0	0	190	190
	Mendocino	1,662	28,900	0	160	2,190	11,508	44,420
	Merced	456	1,811	0	320	273	14,375	17,235
	Modoc	0	0	5,500	0	0	540	6,040
	Mono	11	30	0	0	0	820	861
	Monterey	7,657	76	0	1,632	1,452	4,721	15,538
	Napa	2,190	1,220	0	1,720	850	23,276	29,256
	Nevada	0	0	0	0	0	750	750
	Orange	4,548	1,435	0	0	18	15	6,016
	Placer	0	299	157	0	160	6,182	6,798
	Plumas	3,674	0	0	10,275	0	1,519	15,468
	Riverside	8,381	5,164	377	352	478	83,965	98,717
	Sacramento	882	11	80	1,011	2,869	7,936	12,789
	San Benito	0	4,035	0	12,817	140	4,507	21,499
	San Bernardino	2,815	1,112	0	962	415	1,905	7,209
	San Diego	507	869	0	25	0	26,870	28,271
San Joaquin	4,151	7,678	0	1,007	2,197	12,850	27,883	
San Luis Obispo	18,712	5,733	0	1,033	25,415	11,390	62,283	

Report 2 U.S. Agricultural and NonAgricultural Landholdings (Acres) by Country of Foreign Investor and by State and County as of December 31, 2022

State Name	County Name	Canada	Netherlands	Italy	United Kingdom	Germany	All Others	Totals	
California	San Mateo	0	0	0	0	0	862	862	
	Santa Barbara	8,436	6,089	0	31,763	254	21,591	68,133	
	Santa Clara	620	1,305	0	8,636	30	7,547	18,138	
	Santa Cruz	0	0	0	0	0	200	200	
	Shasta	1,104	6,410	158	12,309	0	1,079	21,060	
	Sierra	0	0	240	0	0	7,600	7,840	
	Siskiyou	736	0	0	0	0	118,410	119,146	
	Solano	3,204	960	0	287	300	23,980	28,731	
	Sonoma	2,870	598	0	4,552	2,370	4,869	15,259	
	Stanislaus	7,657	2,295	45	267	348	2,357	12,969	
	Sutter	1,032	550	0	60	247	13,209	15,098	
	Tehama	292	4,686	0	109,593	1,654	11,856	128,081	
	Trinity	0	0	0	160	40	10,780	10,980	
	Tulare	12,567	1,970	0	362	3,590	12,381	30,870	
	Tuolumne	2,752	0	0	0	0	0	2,752	
	Ventura	125	1,468	0	8,229	0	2,088	11,910	
	Yolo	2,250	523	0	81	911	32,325	36,090	
	Yuba	374	632	555	2,492	0	6,552	10,605	
	State Totals:		162,469	158,054	8,736	340,980	82,900	696,917	1,450,056

Report 2 U.S. Agricultural and NonAgricultural Landholdings (Acres) by Country of Foreign Investor and by State and County as of December 31, 2022

State Name	County Name	Canada	Netherlands	Italy	United Kingdom	Germany	All Others	Totals
Colorado	Adams	10,176	0	0	886	0	1,448	12,510
	Alamosa	0	0	0	0	0	26,738	26,738
	Arapahoe	11,583	0	0	0	21,252	154	32,989
	Baca	24,221	0	0	0	0	95,608	119,828
	Boulder	0	200	0	596	0	545	1,341
	Cheyenne	21,851	131,559	217,027	181,642	4,971	44,435	601,484
	Conejos	54	0	0	1,760	0	0	1,814
	Costilla	17,949	0	133	0	12,400	0	30,482
	Crowley	4,475	0	0	0	0	265	4,740
	Custer	0	0	0	963	0	240	1,203
	Delta	0	0	0	0	4,590	0	4,590
	Dolores	0	0	0	0	0	852	852
	Douglas	3,112	9	0	2,999	3,478	6,377	15,975
	Eagle	40	2,200	80	0	0	32,385	34,705
	El Paso	520	326	0	605	0	3,284	4,735
	Elbert	147,731	1,760	20,366	0	8,066	19,861	197,784
	Fremont	48	0	0	0	60	22	130
	Garfield	33,625	27,649	678	0	0	7,270	69,222
	Grand	0	0	0	10,948	0	97	11,045
	Gunnison	506	0	0	0	0	2,411	2,917
	Huerfano	39,308	1,770	0	0	0	3,741	44,819
	Jackson	10,550	0	0	5,955	0	1,200	17,705
	Jefferson	346	0	0	648	0	324	1,318
	Kiowa	211,969	98,527	0	0	625	190,617	501,738
	Kit Carson	5,719	0	62,775	16,998	60,484	60,481	206,457
	La Plata	40	0	0	1,255	0	50	1,345
	Larimer	583	0	0	934	83	6,161	7,761
	Las Animas	47,370	0	0	3,621	0	46,565	97,556
Linchon	59,820	0	1,240	0	847	13,918	75,825	
Logan	3,605	0	0	0	155	0	3,760	
Mesa	2,359	1,864	0	0	0	11,660	15,883	
Moffat	478	0	0	74,306	0	0	74,784	
Montezuma	750	0	0	50	0	0	800	
Montrose	0	0	1,052	0	0	3,964	5,016	
Morgan	303	0	0	2,079	160	1,030	3,572	

Report 2 U.S. Agricultural and NonAgricultural Landholdings (Acres) by Country of Foreign Investor and by State and County as of December 31, 2022

State Name	County Name	Canada	Netherlands	Italy	United Kingdom	Germany	All Others	Totals	
Colorado	Otero	5,965	0	0	0	0	3,257	9,222	
	Park	0	0	0	0	0	1,920	1,920	
	Phillips	180	0	0	0	7,001	3,826	11,007	
	Pitkin	0	0	0	0	0	891	891	
	Prowers	32,924	0	0	3,075	0	10,699	46,698	
	Pueblo	716	0	0	40	0	4,817	5,573	
	Rio Blanco	10,578	29,149	560	6,685	0	0	46,972	
	Rio Grande	0	0	0	212	0	247	459	
	Routt	0	0	0	11	0	2,854	2,865	
	Saguache	11,482	0	0	0	0	7,237	18,719	
	San Juan	0	0	0	0	0	997	997	
	San Miguel	0	0	0	0	0	1,075	1,075	
	Sedgwick	0	0	0	0	1,360	1,114	2,474	
	Summit	530	1,050	0	0	0	272	1,852	
	Washington	6,587	0	0	0	800	10,174	17,561	
	Weld	25,964	0	0	368	1,100	7,816	35,248	
	Yuma	49,305	0	0	0	0	13,177	62,481	
	State Totals:		803,323	296,063	303,912	316,635	127,432	652,076	2,499,440

**Report 2 U.S. Agricultural and NonAgricultural Landholdings (Acres) by Country of Foreign Investor
and by State and County as of December 31, 2022**

State Name	County Name	Canada	Netherlands	Italy	United Kingdom	Germany	All Others	Totals
Connecticut	Fairfield	38	0	0	0	0	251	289
	Hartford	0	0	0	334	51	79	464
	Litchfield	0	0	0	0	0	454	454
	New Haven	0	0	113	0	0	0	113
	New London	0	0	0	0	17	157	174
	Tolland	32	0	0	0	0	0	32
	Windham	0	0	115	228	0	172	515
State Totals:		70	0	228	562	68	1,113	2,041

**Report 2 U.S. Agricultural and NonAgricultural Landholdings (Acres) by Country of Foreign Investor
and by State and County as of December 31, 2022**

State Name	County Name	Canada	Netherlands	Italy	United Kingdom	Germany	All Others	Totals
Delaware	Kent	163	17	145	0	239	103	667
	New Castle	0	3,797	0	26	42	316	4,181
	Sussex	0	0	0	0	0	547	547
State Totals:		163	3,814	145	26	281	966	5,395

Report 2 U.S. Agricultural and NonAgricultural Landholdings (Acres) by Country of Foreign Investor and by State and County as of December 31, 2022

State Name	County Name	Canada	Netherlands	Italy	United Kingdom	Germany	All Others	Totals
Florida	Alachua	341	15	0	9,690	160	23,582	33,788
	Baker	0	0	0	0	0	57,810	57,810
	Bay	0	0	0	0	30,735	0	30,735
	Bradford	0	0	0	0	0	42,950	42,950
	Brevard	282	271	0	0	0	5,347	5,900
	Broward	1,166	10	0	0	238	648	2,062
	Calhoun	10	1,853	0	0	4,851	14,851	21,565
	Charlotte	15	0	10	175	33	6,309	6,542
	Citrus	0	0	0	0	0	30	30
	Clay	0	0	0	0	0	10,736	10,736
	Collier	134	3,424	0	0	48	7,889	11,495
	Columbia	2	1,859	0	2,646	0	426	4,933
	De Soto	1,157	0	0	0	310	4,265	5,732
	Dixie	46,755	0	0	0	7,436	0	54,191
	Duval	1,861	0	0	0	0	6,853	8,714
	Escambia	23,176	59,553	0	30	249	18,173	101,181
	Flagler	0	18,530	0	0	0	7,384	25,914
	Franklin	0	0	0	0	37,026	0	37,026
	Gadsden	0	8,144	0	73	562	2,671	11,450
	Gilchrist	14,382	10	0	10,953	387	20,930	46,662
	Glades	10	0	0	0	0	6,608	6,618
	Gulf	0	0	0	0	0	26,435	26,435
	Hamilton	33,720	0	568	6,846	0	25,867	67,001
	Hardee	0	14	0	0	2,977	2,168	5,159
	Hendry	0	107	8	16	229	11,705	12,065
	Highlands	40	5	50	71	30	6,137	6,333
	Hillsborough	7,470	0	76	0	10	4,425	11,981
	Holmes	0	10,312	0	0	0	10,231	20,543
	Indian River	178	0	0	0	531	25,405	26,114
	Jackson	0	10,856	3,612	0	200	15,238	29,906
	Jefferson	520	140	0	0	8,675	2,748	12,083
	Lafayette	14,327	0	0	0	0	0	14,327
Lake	564	18	0	140	72	18,620	19,414	
Lee	13	1,120	0	0	348	4,388	5,869	
Leon	1,979	0	0	0	0	0	1,979	

Report 2 U.S. Agricultural and NonAgricultural Landholdings (Acres) by Country of Foreign Investor and by State and County as of December 31, 2022

State Name	County Name	Canada	Netherlands	Italy	United Kingdom	Germany	All Others	Totals
Florida	Levy	480	0	0	7,690	653	4,517	13,340
	Liberty	0	643	0	0	850	0	1,493
	Madison	1,091	0	0	0	4,700	34,441	40,232
	Manatee	22	819	0	1,013	0	7,675	9,529
	Marion	7,434	834	511	1,235	1,279	37,305	48,597
	Martin	161	5,819	0	0	0	21,937	27,917
	Miami-Dade	2,612	1,462	0	540	78	12,753	17,445
	Nassau	0	0	0	0	0	65,251	65,251
	Okaloosa	0	9,671	0	0	0	40,844	50,515
	Okeechobee	37	2,440	0	22	0	11,023	13,522
	Orange	9,034	7,955	0	2,096	243	13,602	32,930
	Osceola	764	0	0	42	0	54,490	55,296
	Palm Beach	2,848	4,909	0	70	4	131,808	139,639
	Pasco	1,438	765	0	0	0	198	2,401
	Pinellas	0	55	0	0	0	0	55
	Polk	2,284	0	180	2,150	1,150	23,424	29,188
	Putnam	60	0	0	0	107	10,175	10,342
	Santa Rosa	13,346	60,694	0	0	0	26,508	100,548
	Sarasota	0	0	0	0	0	748	748
	Seminole	1,000	891	0	143	20	48	2,102
	St. Johns	663	0	0	0	0	10,191	10,854
	St. Lucie	201	78	0	0	646	5,123	6,049
	Sumter	130	1,098	0	0	150	2,128	3,506
	Suwannee	489	0	0	1,190	5,348	192	7,219
	Taylor	61	0	0	0	3,121	1,533	4,715
	Volusia	2,995	12,870	0	0	0	3,989	19,854
	Wakulla	0	0	0	0	61	0	61
	Walton	0	2,216	0	794	0	5,089	8,099
Washington	0	6,865	0	0	333	9,792	16,990	
State Totals:		195,251	236,325	5,015	47,625	113,851	925,614	1,523,681

Report 2 U.S. Agricultural and NonAgricultural Landholdings (Acres) by Country of Foreign Investor and by State and County as of December 31, 2022

State Name	County Name	Canada	Netherlands	Italy	United Kingdom	Germany	All Others	Totals
Georgia	Appling	41,736	2,357	0	0	10,192	0	54,285
	Atkinson	0	0	0	0	0	4,522	4,522
	Bacon	0	0	0	0	8,782	0	8,782
	Baker	3,296	0	0	410	0	1,268	4,974
	Baldwin	0	0	0	1,967	1,479	0	3,446
	Banks	0	0	0	0	172	289	461
	Barrow	0	0	0	0	96	2,239	2,335
	Bartow	0	60	0	0	1,290	1,854	3,204
	Ben Hill	0	0	0	0	483	0	483
	Berrien	0	0	0	0	0	1,525	1,525
	Bibb	0	0	0	0	0	583	583
	Bleckley	0	0	0	1,433	262	0	1,695
	Brantley	0	0	0	0	0	738	738
	Brooks	0	0	0	0	2,140	618	2,758
	Bryan	0	3,658	0	0	510	1,854	6,022
	Bulloch	0	477	0	0	780	5,067	6,324
	Burke	2,307	0	0	223	533	4,842	7,905
	Butts	0	77	0	309	228	0	614
	Calhoun	0	0	0	0	1,156	578	1,734
	Camden	0	0	0	0	7,759	13	7,772
	Candler	0	274	0	0	2,798	152	3,224
	Carroll	0	0	0	0	130	27,681	27,811
	Charlton	0	0	0	1,012	3,682	1,498	6,192
	Chatham	0	0	0	0	40	2,462	2,502
	Chattahoochee	0	0	0	0	0	40	40
	Chattooga	5,564	0	0	0	0	0	5,564
	Cherokee	0	0	0	14	0	2,261	2,275
	Clay	0	0	0	3,968	0	0	3,968
	Clayton	0	0	0	0	79	82	161
	Clinch	0	0	0	0	8,430	109,428	117,858
	Cobb	0	0	0	0	363	0	363
	Coffee	0	0	0	1,837	4,525	0	6,362
Colquitt	0	0	0	0	238	1,612	1,850	
Columbia	0	0	0	0	0	228	228	
Cook	48	0	0	0	0	1,273	1,321	

Report 2 U.S. Agricultural and NonAgricultural Landholdings (Acres) by Country of Foreign Investor and by State and County as of December 31, 2022

State Name	County Name	Canada	Netherlands	Italy	United Kingdom	Germany	All Others	Totals
Georgia	Coweta	105	327	0	0	370	4,700	5,502
	Crawford	0	0	0	0	0	1,417	1,417
	Crisp	57	0	0	0	0	1,337	1,394
	Dawson	0	0	0	82	0	0	82
	De Kalb	0	0	0	23	217	0	240
	Decatur	0	785	4,912	0	3,759	2,714	12,170
	Dodge	0	0	0	0	928	1,210	2,138
	Dooly	0	0	0	0	5,782	406	6,188
	Dougherty	1,912	0	0	0	817	0	2,729
	Douglas	0	0	0	0	323	2,013	2,336
	Early	1,453	3,698	0	0	278	0	5,429
	Echols	37,731	0	0	0	1,877	704	40,312
	Effingham	3,168	340	0	841	4,541	1,795	10,685
	Elbert	1,032	0	0	0	0	2,495	3,527
	Emanuel	883	5,485	0	0	7,732	1,966	16,066
	Evans	0	0	0	0	0	139	139
	Fannin	0	214	0	0	0	0	214
	Floyd	1,369	0	0	0	80	1,149	2,598
	Forsyth	0	0	0	160	0	52	212
	Franklin	0	124	79	0	0	60	263
	Fulton	748	0	0	115	3,344	1,007	5,214
	Gilmer	0	2,646	0	0	222	659	3,527
	Glascok	3,005	0	0	0	472	444	3,921
	Glynn	0	0	0	0	0	2,706	2,706
	Gordon	1,921	0	0	0	0	4,391	6,312
	Grady	0	0	0	0	1,710	299	2,009
	Greene	5,423	0	0	0	0	2,864	8,287
	Gwinnett	0	63	0	0	563	1,758	2,384
Hall	0	0	0	0	20	8,307	8,327	
Hancock	10,616	0	0	0	874	4,853	16,343	
Haralson	102	0	0	0	8,896	2,153	11,151	
Harris	0	0	0	0	0	5,820	5,820	
Hart	0	0	0	679	0	461	1,140	
Heard	1,102	0	0	0	2,533	10,165	13,800	
Henry	0	82	0	0	1,413	1,519	3,014	

Report 2 U.S. Agricultural and NonAgricultural Landholdings (Acres) by Country of Foreign Investor and by State and County as of December 31, 2022

State Name	County Name	Canada	Netherlands	Italy	United Kingdom	Germany	All Others	Totals
Georgia	Houston	0	972	0	1,961	8,731	3,472	15,137
	Irwin	0	0	0	914	0	0	914
	Jackson	0	0	0	229	250	677	1,156
	Jasper	0	0	0	2,001	1,658	7,697	11,356
	Jeff Davis	1,658	4,712	0	0	7,213	1,651	15,234
	Jefferson	742	725	0	1,103	1,693	10,447	14,710
	Jenkins	0	451	0	0	2,664	2,956	6,071
	Johnson	0	2,135	0	0	8,682	2,150	12,967
	Jones	0	0	0	1,019	0	282	1,301
	Lamar	0	0	0	372	1,460	311	2,143
	Lanier	2,465	0	0	0	0	0	2,465
	Laurens	0	350	0	0	1,318	2,764	4,432
	Lee	0	1,078	0	0	0	2,427	3,505
	Liberty	0	0	0	0	2,828	0	2,828
	Lincoln	16	0	0	0	0	28	44
	Long	0	0	0	0	10,478	0	10,478
	Lowndes	236	0	1,316	0	334	232	2,118
	Macon	0	0	1,386	380	685	3,844	6,295
	Madison	0	0	0	0	0	1,262	1,262
	Marion	0	0	0	1,350	506	1,992	3,848
	McDuffie	0	0	0	0	1,678	1,053	2,731
	McIntosh	0	0	0	1,841	2,122	0	3,963
	Meriwether	0	3,433	0	0	82	1,159	4,674
	Miller	3,574	2,400	0	0	1,129	2,647	9,750
	Mitchell	4,818	0	0	1,881	8,020	748	15,466
	Monroe	0	0	0	133	0	105,852	105,985
	Montgomery	0	0	0	0	667	124	791
Morgan	0	213	0	792	4,054	191	5,250	
Murray	395	0	0	0	0	770	1,165	
Newton	319	437	0	0	4,438	1,866	7,060	
Oconee	0	0	0	0	357	630	987	
Oglethorpe	0	0	0	731	7,615	16,500	24,846	
Peach	119	181	0	0	0	749	1,049	
Pickens	760	0	0	0	0	3,098	3,858	
Pierce	0	0	0	0	11,958	2,451	14,409	

Report 2 U.S. Agricultural and NonAgricultural Landholdings (Acres) by Country of Foreign Investor and by State and County as of December 31, 2022

State Name	County Name	Canada	Netherlands	Italy	United Kingdom	Germany	All Others	Totals
Georgia	Pike	0	418	0	0	582	166	1,166
	Polk	1,764	0	0	0	849	852	3,465
	Pulaski	0	0	0	0	1,437	59	1,496
	Putnam	0	0	0	2,990	348	24,050	27,388
	Quitman	0	0	0	632	0	0	632
	Randolph	0	0	0	589	0	391	981
	Richmond	0	0	0	613	3,066	2,418	6,097
	Rockdale	0	0	0	0	0	23	23
	Schley	0	0	0	1,052	946	511	2,509
	Screven	5,872	0	0	0	1,952	8,219	16,043
	Seminole	4,767	165	0	1,410	5,781	7,028	19,151
	Stewart	0	0	0	839	7,740	16,924	25,503
	Sumter	3,497	720	0	0	1,949	10,508	16,674
	Talbot	0	0	0	0	7,248	10,118	17,366
	Taliaferro	8,606	0	0	0	0	4,465	13,071
	Tattnall	234	0	0	0	0	426	660
	Taylor	0	0	123	164	2,179	3,728	6,194
	Telfair	0	0	0	323	9,793	33,137	43,253
	Terrell	1,640	0	0	0	209	1,473	3,322
	Thomas	0	0	0	102	1,002	1,432	2,536
	Tift	0	0	0	0	50	0	50
	Toombs	0	0	0	0	476	0	476
	Troup	1,962	0	0	0	726	2,115	4,803
	Turner	8,179	0	0	0	521	8,180	16,880
	Twiggs	0	0	0	0	0	7,172	7,172
	Upson	0	360	0	4,899	1,129	4,971	11,359
	Walker	143	0	0	0	764	70	977
	Walton	0	0	0	0	419	668	1,087
Ware	235	0	0	0	22,044	23,344	45,623	
Warren	4,611	0	0	0	8,289	763	13,663	
Washington	1,936	0	0	0	0	13,320	15,256	
Wayne	35,218	0	0	0	0	2,641	37,859	
Webster	107	0	0	0	244	202	553	
Wheeler	0	0	0	0	5,135	413	5,548	
Whitfield	0	0	0	0	0	139	139	

Report 2 U.S. Agricultural and NonAgricultural Landholdings (Acres) by Country of Foreign Investor and by State and County as of December 31, 2022

State Name	County Name	Canada	Netherlands	Italy	United Kingdom	Germany	All Others	Totals
Georgia	Wilcox	0	0	0	0	2,803	1,825	4,628
	Wilkes	0	0	0	0	6,027	4,767	10,794
	Wilkinson	0	0	0	0	426	13,501	13,927
	Worth	26,204	0	0	0	0	26,203	52,407
State Totals:		243,653	39,417	7,816	41,393	287,651	658,522	1,278,454

**Report 2 U.S. Agricultural and NonAgricultural Landholdings (Acres) by Country of Foreign Investor
and by State and County as of December 31, 2022**

State Name	County Name	Canada	Netherlands	Italy	United Kingdom	Germany	All Others	Totals
Hawaii	Hawaii	66	37,133	0	3,128	23	55,465	95,816
	Honolulu	0	0	0	0	0	5,288	5,288
	Kauai	0	0	0	0	384	7,501	7,885
	Maui	41,898	2	0	0	7,807	53,680	103,388
State Totals:		41,964	37,135	0	3,128	8,214	121,935	212,376

Report 2 U.S. Agricultural and NonAgricultural Landholdings (Acres) by Country of Foreign Investor and by State and County as of December 31, 2022

State Name	County Name	Canada	Netherlands	Italy	United Kingdom	Germany	All Others	Totals
Idaho	Ada	23	0	0	0	202	205	430
	Adams	0	0	0	0	0	1,802	1,802
	Benewah	0	0	0	0	0	1,979	1,979
	Bingham	0	0	0	0	58	12,289	12,347
	Bonner	470	0	0	0	0	1,112	1,582
	Bonneville	2,457	0	0	0	0	11,501	13,958
	Boundary	15	0	0	0	0	2,585	2,600
	Butte	0	0	0	0	0	1,752	1,752
	Camas	0	0	0	2,450	0	0	2,450
	Canyon	0	1,002	0	0	457	1,219	2,678
	Caribou	8,196	0	0	0	11,227	0	19,423
	Clearwater	0	0	0	0	210	0	210
	Elmore	0	160	0	0	0	0	160
	Fremont	0	0	0	0	0	18,318	18,318
	Gem	94	0	0	0	0	168	262
	Jerome	1,998	0	0	0	0	3,480	5,478
	Kootenai	126	0	0	0	112	1,150	1,388
	Latah	196	0	0	0	0	0	196
	Lemhi	80	0	0	0	0	593	673
	Minidoka	0	0	0	0	0	1,923	1,923
	Oneida	161	0	0	0	0	0	161
	Owyhee	0	285	0	0	0	61	346
	Power	15	0	0	0	0	20,579	20,594
	Shoshone	0	0	0	0	0	1,111	1,111
	Teton	0	0	0	803	0	3,276	4,079
	Twin Falls	0	358	0	0	323	183	864
	Washington	0	0	0	11,215	0	0	11,215
	State Totals:		13,831	1,804	0	14,468	12,589	85,285

Report 2 U.S. Agricultural and NonAgricultural Landholdings (Acres) by Country of Foreign Investor and by State and County as of December 31, 2022

State Name	County Name	Canada	Netherlands	Italy	United Kingdom	Germany	All Others	Totals
Illinois	Adams	0	0	0	0	0	899	899
	Alexander	0	0	0	0	202	2,201	2,403
	Bond	224	0	0	263	0	0	487
	Boone	0	250	91	0	1,051	340	1,732
	Brown	0	466	0	0	0	0	466
	Bureau	4,454	5,790	16,413	0	463	683	27,803
	Carroll	224	0	0	0	660	658	1,542
	Cass	0	0	964	297	267	2,398	3,926
	Champaign	40	200	237	321	1,693	9,441	11,932
	Christian	18,676	0	17,836	0	49	1,387	37,948
	Clark	0	0	0	80	0	160	240
	Clay	6,310	0	0	0	0	50	6,360
	Clinton	0	0	0	0	0	160	160
	Coles	83	0	0	2,405	516	0	3,004
	Cook	0	0	0	175	0	147	322
	Crawford	0	0	0	0	0	60	60
	Cumberland	0	17	0	2,946	0	2,201	5,164
	De Kalb	0	0	236	0	2,701	9,950	12,886
	De Witt	0	585	51,561	0	706	1,842	54,694
	Douglas	353	1,240	0	0	0	9,658	11,251
	Du Page	0	32	0	4	0	237	273
	Edgar	152	0	3,769	0	0	1,939	5,860
	Edwards	0	0	0	0	0	30	30
	Fayette	264	10	0	0	0	125	399
	Ford	312	613	314	0	10,562	15,124	26,925
	Franklin	0	5,770	0	20	128	0	5,918
	Fulton	0	0	0	0	0	2,887	2,887
	Greene	616	0	0	1,341	4,493	1,027	7,477
	Grundy	518	0	0	838	0	13,659	15,015
	Hamilton	0	80	0	0	5,290	0	5,370
Hancock	1,338	133	0	0	81	542	2,093	
Hardin	0	0	0	0	0	650	650	
Henderson	512	141	0	0	240	818	1,711	
Henry	601	2,343	0	24	187	2,477	5,632	
Iroquois	1,635	0	0	608	16,191	11,846	30,280	

Report 2 U.S. Agricultural and NonAgricultural Landholdings (Acres) by Country of Foreign Investor and by State and County as of December 31, 2022

State Name	County Name	Canada	Netherlands	Italy	United Kingdom	Germany	All Others	Totals
Illinois	Jackson	0	0	0	0	1,151	0	1,151
	Jefferson	104	0	0	14	0	0	118
	Jersey	342	0	0	0	80	1,078	1,500
	Jo Daviess	0	0	0	532	0	0	532
	Johnson	0	0	0	0	240	40	280
	Kane	0	0	0	403	232	629	1,264
	Kankakee	0	0	0	314	0	4,277	4,591
	Kendall	0	0	0	1,856	130	568	2,554
	Knox	259	0	0	60	0	38	357
	La Salle	160	0	4,935	312	114	9,689	15,210
	Lake	142	0	0	0	0	298	440
	Lawrence	0	0	0	0	0	13	13
	Lee	1,084	5,837	15,247	2,745	3,913	1,197	30,023
	Livingston	1,277	0	0	2,259	0	18,031	21,567
	Logan	39,402	661	9,467	35	115	3,748	53,428
	Macon	0	0	25,562	1,283	747	1,980	29,571
	Macoupin	342	0	0	51	1,133	581	2,107
	Madison	0	711	0	0	0	0	711
	Marion	0	0	0	1,237	0	159	1,396
	Marshall	0	0	0	405	0	291	696
	Mason	0	0	0	0	2,204	1,038	3,242
	Massac	0	0	0	0	2,345	0	2,345
	McDonough	15,147	151	0	808	103	856	17,064
	McHenry	0	0	237	235	3,220	249	3,941
	McLean	78,023	0	11,842	31,932	2,047	55,303	179,147
	Menard	0	0	0	0	0	374	374
	Mercer	1,563	641	0	0	0	678	2,882
	Monroe	0	0	0	0	0	680	680
Montgomery	317	4	0	2,439	0	667	3,428	
Morgan	0	0	0	266	0	375	641	
Moultrie	80	0	0	537	575	1,647	2,839	
Ogle	469	0	316	0	908	6,231	7,924	
Peoria	0	0	0	0	0	53	53	
Perry	0	771	0	0	0	22	793	
Piatt	569	879	2,405	35	618	7,853	12,359	

Report 2 U.S. Agricultural and NonAgricultural Landholdings (Acres) by Country of Foreign Investor and by State and County as of December 31, 2022

State Name	County Name	Canada	Netherlands	Italy	United Kingdom	Germany	All Others	Totals	
Illinois	Pike	0	0	0	0	0	97	97	
	Pope	0	0	0	0	976	0	976	
	Pulaski	0	0	0	0	1,779	495	2,274	
	Putnam	0	0	0	0	78	0	78	
	Randolph	0	1,433	240	0	0	0	1,673	
	Richland	0	0	0	0	0	39	39	
	Rock Island	154	228	0	0	0	157	539	
	Sangamon	0	111	0	668	172	3,702	4,653	
	Schuyler	0	0	0	0	0	7	7	
	Scott	0	0	0	0	0	1,252	1,252	
	Shelby	0	240	203	0	0	313	756	
	St. Clair	0	0	0	2,226	0	162	2,388	
	Stark	220	0	0	0	0	387	607	
	Stephenson	0	162	642	10	0	15,638	16,452	
	Tazewell	0	0	0	0	0	2,644	2,644	
	Union	0	0	0	0	0	1,497	1,497	
	Vermilion	3,173	0	1,712	2,356	0	4,594	11,835	
	Warren	7,730	319	0	42	717	1,882	10,690	
	Wayne	883	0	0	0	9,743	1,961	12,587	
	White	5,453	0	0	0	0	0	5,453	
	Whiteside	216	0	0	48	0	2,300	2,564	
	Will	0	49	0	729	0	840	1,618	
	Williamson	0	1,179	0	0	0	104	1,283	
	Winnebago	0	0	0	440	975	1,297	2,712	
	Woodford	0	0	0	0	674	25,341	26,015	
	State Totals:		193,419	31,046	164,228	63,599	80,471	276,950	809,714

Report 2 U.S. Agricultural and NonAgricultural Landholdings (Acres) by Country of Foreign Investor and by State and County as of December 31, 2022

State Name	County Name	Canada	Netherlands	Italy	United Kingdom	Germany	All Others	Totals
Indiana	Adams	60	0	0	0	40	212	312
	Allen	0	232	0	0	459	390	1,081
	Benton	0	81	0	0	167	30,871	31,119
	Boone	138	0	0	288	0	12,244	12,670
	Carroll	0	230	0	0	141	142	513
	Cass	0	0	0	0	447	478	925
	Clark	0	0	0	115	0	2,162	2,277
	Clay	0	0	0	1,629	0	0	1,629
	Clinton	2,750	0	18,187	0	30	847	21,814
	De Kalb	0	16	0	0	191	26	233
	Dearborn	26	0	0	63	0	0	89
	Decatur	0	0	0	0	0	1,658	1,658
	Delaware	4,599	0	0	1,228	0	212	6,038
	Elkhart	0	0	849	60	0	0	909
	Floyd	0	0	0	0	0	324	324
	Fountain	714	0	0	0	0	0	714
	Fulton	573	0	0	0	0	181	754
	Gibson	398	4,918	0	51	0	1,529	6,896
	Grant	1,109	0	0	0	0	786	1,895
	Greene	0	0	0	1,202	0	225	1,427
	Hamilton	0	0	0	186	0	1,019	1,205
	Hancock	297	0	0	0	0	318	615
	Harrison	0	0	0	0	0	1,099	1,099
	Hendricks	288	0	0	0	0	61	349
	Henry	0	497	0	0	0	581	1,078
	Howard	0	0	0	0	80	1	81
	Huntington	0	418	0	0	0	0	418
	Jasper	0	0	0	30	1,652	868	2,549
Jay	4,677	0	0	0	0	157	4,834	
Jefferson	0	0	0	0	152	0	152	
Jennings	0	0	0	0	0	90	90	
Johnson	0	0	0	0	82	129	211	
Knox	0	3,916	0	2,268	0	30	6,214	
Kosciusko	0	0	0	0	572	0	572	
La Porte	191	0	9,740	36	0	1,046	11,013	

Report 2 U.S. Agricultural and NonAgricultural Landholdings (Acres) by Country of Foreign Investor and by State and County as of December 31, 2022

State Name	County Name	Canada	Netherlands	Italy	United Kingdom	Germany	All Others	Totals
Indiana	Lagrange	0	126	0	0	0	0	126
	Lake	2,687	0	0	0	320	455	3,462
	Lawrence	0	0	0	0	3,885	1,382	5,267
	Madison	3,149	0	462	0	24,355	325	28,290
	Marion	0	0	0	0	379	92	471
	Marshall	0	0	0	0	0	3,570	3,570
	Miami	665	0	0	457	85	2,253	3,460
	Monroe	0	0	0	0	0	34	34
	Montgomery	0	928	0	2,555	3,766	159	7,408
	Morgan	0	0	0	0	0	1,938	1,938
	Newton	3,781	0	0	0	653	8,508	12,942
	Noble	0	0	0	0	0	301	301
	Orange	134	0	0	0	0	160	294
	Owen	0	80	0	148	0	1,150	1,378
	Parke	0	0	0	0	0	835	835
	Pike	1,562	13,250	0	42	0	1,470	16,324
	Porter	0	0	3,848	296	87	316	4,547
	Posey	0	233	0	0	0	271	504
	Pulaski	2,545	0	0	100	0	14,403	17,048
	Putnam	0	0	639	0	91	178	908
	Randolph	3,860	78	0	0	71	48,754	52,762
	Ripley	560	0	0	0	207	0	767
	Rush	0	0	0	0	0	114	114
	Scott	0	0	0	0	0	98	98
	Shelby	0	0	0	0	0	117	117
	Spencer	0	0	0	0	0	1,167	1,167
	St. Joseph	0	0	0	0	0	103	103
	Starke	0	0	0	0	0	3,933	3,933
Steuben	98	52	271	136	0	0	557	
Sullivan	5,893	0	0	0	0	0	5,893	
Switzerland	0	0	0	0	921	0	921	
Tippecanoe	18,911	0	91	105	167	11,748	31,022	
Tipton	0	0	0	0	31,878	0	31,878	
Vanderburgh	0	23	0	0	0	218	241	
Vermillion	0	0	0	713	0	120	833	

**Report 2 U.S. Agricultural and NonAgricultural Landholdings (Acres) by Country of Foreign Investor
and by State and County as of December 31, 2022**

State Name	County Name	Canada	Netherlands	Italy	United Kingdom	Germany	All Others	Totals
Indiana	Vigo	0	0	0	698	237	0	935
	Wabash	0	128	0	0	0	1,211	1,339
	Warren	120	0	330	0	630	160	1,240
	Warrick	0	590	0	0	0	81	671
	Washington	0	0	0	0	69	0	69
	Wayne	0	111	0	0	0	0	111
	White	1,279	25	0	209	0	91,804	93,317
State Totals:		61,064	25,932	34,417	12,616	72,598	254,327	460,954

Report 2 U.S. Agricultural and NonAgricultural Landholdings (Acres) by Country of Foreign Investor and by State and County as of December 31, 2022

State Name	County Name	Canada	Netherlands	Italy	United Kingdom	Germany	All Others	Totals
Iowa	Appanoose	15,872	0	2,249	0	0	84	18,205
	Audubon	0	0	0	11,776	0	0	11,776
	Benton	1,894	0	0	0	0	41	1,935
	Black Hawk	0	54	0	0	160	0	214
	Boone	50	0	0	21	0	1,058	1,129
	Bremer	0	174	0	0	0	186	360
	Buchanan	0	0	0	0	0	178	178
	Buena Vista	0	0	0	0	1,401	0	1,401
	Butler	76	0	0	0	271	15	362
	Calhoun	0	0	0	0	0	802	802
	Carroll	0	0	0	0	0	19	19
	Cass	0	0	0	0	80	0	80
	Cedar	0	0	0	0	936	0	936
	Cerro Gordo	1,900	0	0	0	3,569	0	5,469
	Cherokee	0	0	0	0	0	20,404	20,404
	Chickasaw	11	0	0	0	0	0	11
	Clarke	0	241	0	0	0	0	241
	Clay	3,689	0	3,061	0	0	242	6,998
	Clayton	20	0	0	0	0	0	20
	Clinton	87	389	0	0	0	0	476
	Dallas	764	0	0	0	0	233	1,010
	Davis	24,884	0	1,390	0	0	0	26,274
	Decatur	0	668	0	0	0	0	668
	Delaware	16	0	0	0	0	0	16
	Des Moines	0	0	573	0	0	19	13,881
	Dickinson	41,581	0	3,910	0	0	0	51,536
	Emmet	17,623	0	8,568	0	0	0	26,348
	Fayette	200	625	0	4	0	0	2,289
Floyd	0	0	0	0	0	237	673	
Franklin	0	0	0	0	0	309	1,601	
Fremont	13,397	0	0	0	0	0	13,397	
Greene	41	0	0	2,421	0	0	2,462	
Grundy	0	0	0	0	0	0	17	
Hamilton	0	0	0	0	0	15,558	15,558	
Hancock	6,111	0	0	0	62	0	7,630	

Report 2 U.S. Agricultural and NonAgricultural Landholdings (Acres) by Country of Foreign Investor and by State and County as of December 31, 2022

State Name	County Name	Canada	Netherlands	Italy	United Kingdom	Germany	All Others	Totals
Iowa	Howard	2,757	0	0	0	80	5,670	8,507
	Humboldt	0	0	0	0	0	725	725
	Iowa	0	0	40	0	0	235	275
	Jasper	40	0	0	0	0	1,652	1,692
	Jones	0	0	0	0	0	6	6
	Keokuk	0	0	144	0	42	0	186
	Kossuth	0	0	0	0	2,130	0	2,130
	Lee	15	0	0	0	80	377	472
	Linn	0	0	0	0	1,233	550	1,783
	Louisa	0	0	0	120	0	0	120
	Lyon	290	0	0	0	0	0	290
	Mahaska	80	0	0	0	301	0	381
	Marshall	160	0	0	0	0	8,623	8,783
	Mills	0	0	0	0	0	194	194
	Mitchell	722	0	0	0	1,542	40,977	43,241
	Monroe	0	0	0	0	0	1,238	1,238
	Montgomery	0	0	0	230	0	0	230
	Muscatine	4,790	0	0	0	0	2,571	7,361
	O'Brien	0	0	0	0	0	20	20
	Page	30,406	0	2,104	0	0	77	32,587
	Palo Alto	9,090	0	1,943	0	0	2,159	13,192
	Plymouth	245	0	0	0	0	0	245
	Pocahontas	0	0	0	0	696	25,325	26,021
	Polk	0	0	0	0	0	181	181
	Pottawattamie	0	0	0	58	0	250	308
	Poweshiek	0	0	44,984	0	0	144	45,128
	Ringgold	0	291	0	0	0	457	748
	Sac	0	0	0	0	640	0	640
	Scott	205	0	0	0	465	333	1,003
	Sioux	80	0	0	0	0	0	80
	Story	199	57	62	0	0	166	484
	Tama	0	0	0	0	0	148	148
	Taylor	19,154	0	159	0	1,040	0	20,353
	Union	167	0	0	0	0	256	423
	Van Buren	0	0	0	0	626	27	653

Report 2 U.S. Agricultural and NonAgricultural Landholdings (Acres) by Country of Foreign Investor and by State and County as of December 31, 2022

State Name	County Name	Canada	Netherlands	Italy	United Kingdom	Germany	All Others	Totals
Iowa	Wapello	0	0	0	0	3	43	46
	Washington	0	0	35,198	0	0	0	35,198
	Wayne	0	0	0	0	307	0	307
	Webster	30	0	0	391	0	22,825	23,246
	Winnebago	307	0	0	0	0	0	307
	Woodbury	1,355	0	0	0	0	0	1,355
	Worth	0	0	0	0	536	367	903
	Wright	360	0	0	0	0	2,909	3,269
State Totals:		198,667	2,499	104,385	15,083	16,942	181,258	518,834

Report 2 U.S. Agricultural and NonAgricultural Landholdings (Acres) by Country of Foreign Investor and by State and County as of December 31, 2022

State Name	County Name	Canada	Netherlands	Italy	United Kingdom	Germany	All Others	Totals
Kansas	Allen	1,193	0	0	0	0	12,920	14,112
	Anderson	0	0	17,041	0	0	0	17,041
	Atchison	0	0	1,530	0	0	0	1,530
	Barber	1,607	0	0	80	0	0	1,687
	Barton	0	0	0	0	0	157	157
	Bourbon	22,812	0	0	0	0	40	22,852
	Brown	18,322	0	0	0	0	0	18,322
	Butler	0	8,165	0	0	0	150	8,315
	Chase	0	163	0	0	0	0	163
	Chautauqua	0	0	80	0	0	0	80
	Cheyenne	0	0	0	0	0	1,448	1,448
	Clark	4,713	0	98,024	0	0	4,339	107,076
	Cloud	0	0	40,369	0	0	46,834	87,203
	Coffey	0	0	320	0	0	29,296	29,616
	Comanche	0	0	0	0	0	6,619	6,619
	Crawford	7,298	0	0	0	0	0	7,298
	Decatur	320	0	0	0	0	0	320
	Dickinson	0	0	46,075	0	0	0	46,075
	Doniphan	0	0	0	0	0	1,005	1,005
	Douglas	0	0	0	1,003	0	16	1,019
	Edwards	158	0	0	0	640	0	798
	Elk	0	0	30,796	0	0	0	30,796
	Ellis	23,812	0	0	0	0	475	24,287
	Ellsworth	105,912	0	8,137	0	0	8,442	122,491
	Finney	0	0	22,949	0	0	4,061	27,010
	Ford	11,085	0	0	0	0	75,410	86,496
	Geary	0	0	0	25	0	320	345
	Graham	0	0	0	0	0	483	483
	Grant	0	0	29,868	0	0	80	29,948
	Gray	1,202	0	0	0	4,540	0	5,742
	Greeley	0	0	0	0	1,012	3,652	4,664
	Greenwood	0	0	0	0	0	450	450
	Hamilton	21,443	2,471	0	0	0	10,642	34,556
	Harper	10,614	12	0	0	0	0	10,625
	Haskell	1,114	0	22,875	0	0	1,329	25,318

Report 2 U.S. Agricultural and NonAgricultural Landholdings (Acres) by Country of Foreign Investor and by State and County as of December 31, 2022

State Name	County Name	Canada	Netherlands	Italy	United Kingdom	Germany	All Others	Totals
Kansas	Hodgeman	15,171	0	0	0	0	17,908	33,079
	Jackson	0	0	0	23	0	0	23
	Jefferson	0	0	0	207	0	0	207
	Jewell	0	0	0	1,274	0	80	1,354
	Johnson	0	0	0	0	0	411	411
	Kearny	3,498	0	0	0	0	141	3,638
	Kingman	7,227	24	0	0	0	0	7,251
	Kiowa	467	0	0	0	0	475	942
	Lincoln	0	0	21,502	0	0	0	21,502
	Logan	13,304	0	0	0	0	0	13,304
	Marion	0	0	44,543	0	0	221	44,764
	McPherson	6,663	0	4,731	0	181	0	11,576
	Meade	9,108	0	1,650	0	0	0	10,758
	Mitchell	0	0	4,742	0	0	0	4,742
	Montgomery	0	0	1,241	0	326	0	1,567
	Nemaha	56,751	0	0	0	11,328	640	68,719
	Neosho	0	0	0	0	0	46,898	46,898
	Norton	320	0	0	0	157	0	477
	Osage	0	0	0	0	0	1,566	1,566
	Osborne	0	0	0	0	0	665	665
	Ottawa	426	0	0	0	0	0	426
	Phillips	0	0	0	0	0	1,515	1,515
	Reno	121	0	80	0	37	0	238
	Republic	0	0	0	0	0	300	300
	Rice	9,890	0	160	0	0	80	10,130
	Rooks	0	0	0	0	0	839	839
	Rush	0	0	0	0	0	2,267	2,267
	Russell	0	0	0	0	0	1	1
	Saline	0	0	0	0	0	156	156
	Sedgwick	1,451	0	0	0	0	191	1,722
Seward	4,831	897	0	0	0	2,723	8,450	
Sheridan	0	0	0	0	0	10,714	10,714	
Sherman	457	0	0	0	2,231	11,035	13,723	
Smith	0	0	0	0	0	320	320	
Stanton	321	0	0	0	0	0	321	

Report 2 U.S. Agricultural and NonAgricultural Landholdings (Acres) by Country of Foreign Investor and by State and County as of December 31, 2022

State Name	County Name	Canada	Netherlands	Italy	United Kingdom	Germany	All Others	Totals
Kansas	Stevens	159	0	0	0	0	0	159
	Sumner	20,814	0	2,145	0	0	27,852	50,811
	Thomas	1,742	0	0	0	320	83,250	85,312
	Trego	4,156	0	0	0	160	0	4,316
	Wallace	0	0	0	0	2,606	34,136	36,742
	Wichita	0	0	0	0	2,865	1,431	4,296
	Wilson	0	0	0	231	0	403	634
State Totals:		388,480	11,732	398,858	2,843	26,483	454,384	1,282,779

Report 2 U.S. Agricultural and NonAgricultural Landholdings (Acres) by Country of Foreign Investor and by State and County as of December 31, 2022

State Name	County Name	Canada	Netherlands	Italy	United Kingdom	Germany	All Others	Totals
Kentucky	Allen	64	0	0	1,629	508	97	2,298
	Anderson	0	0	0	0	0	310	310
	Barren	63	0	0	0	625	0	688
	Bath	0	0	439	0	0	0	439
	Boone	26	0	0	0	0	363	389
	Bourbon	0	0	0	730	0	8,242	8,972
	Boyle	499	0	0	509	0	0	1,008
	Bracken	0	0	0	0	125	0	125
	Breathitt	0	0	0	0	756	0	756
	Breckinridge	0	0	0	0	550	479	1,029
	Bullitt	0	0	0	0	0	547	547
	Butler	1,861	0	0	0	0	73	1,934
	Caldwell	336	0	0	4,943	0	1,046	6,325
	Calloway	0	0	0	0	0	95	95
	Carlisle	0	0	0	0	0	245	245
	Carroll	323	0	0	0	0	1,070	1,393
	Casey	0	18	0	302	60	33	413
	Christian	0	0	0	0	139	0	139
	Clark	0	0	0	0	0	672	672
	Crittenden	0	0	0	350	1,624	249	2,223
	Daviess	522	0	0	0	0	911	1,433
	Edmonson	0	0	0	0	0	385	385
	Elliott	0	0	0	0	461	0	461
	Estill	0	0	0	0	0	220	220
	Fayette	863	380	0	455	656	9,964	12,318
	Gallatin	42	80	0	0	0	0	122
	Garrard	763	0	0	102	0	257	1,122
	Graves	0	0	0	0	195	1,144	1,339
Grayson	0	0	0	360	0	0	360	
Green	0	0	0	42	0	218	260	
Greenup	0	0	0	0	0	902	902	
Hancock	0	0	0	0	0	40	40	
Hardin	0	0	933	0	0	0	933	
Henderson	0	0	0	1,325	2,856	0	4,181	
Henry	470	0	0	0	0	460	930	

Report 2 U.S. Agricultural and NonAgricultural Landholdings (Acres) by Country of Foreign Investor and by State and County as of December 31, 2022

State Name	County Name	Canada	Netherlands	Italy	United Kingdom	Germany	All Others	Totals
Kentucky	Hickman	0	0	0	707	0	0	707
	Hopkins	445	2,192	0	0	0	0	2,637
	Jefferson	0	0	0	0	0	241	241
	Jessamine	62	0	0	91	80	12	245
	Kenton	0	0	0	0	0	24	24
	Knox	0	0	0	0	0	118	118
	Larue	90	0	0	0	0	252	342
	Letcher	0	0	0	0	326	0	326
	Lewis	0	0	0	1,570	0	2,944	4,514
	Lincoln	0	0	0	0	0	1,298	1,298
	Livingston	1,169	0	0	0	0	0	1,169
	Logan	83	0	0	0	219	0	302
	Madison	0	0	0	0	0	12	12
	Marion	0	0	0	0	156	5,029	5,185
	Marshall	0	0	0	0	112	0	112
	Martin	0	0	0	0	0	2,840	2,840
	Mason	0	0	0	3,349	0	0	3,349
	Meade	0	0	0	0	254	0	254
	Mercer	813	220	397	0	0	3,355	4,785
	Metcalfe	0	0	0	0	0	181	181
	Montgomery	0	0	0	0	0	157	157
	Morgan	0	0	0	0	3	0	3
	Nelson	0	0	0	0	0	350	350
	Nicholas	0	47	0	377	0	0	424
	Ohio	0	0	0	0	0	276	276
	Oldham	0	0	0	0	0	1,412	1,412
	Owen	0	0	0	0	65	0	65
	Perry	1,162	0	0	0	0	0	1,162
	Pike	0	0	0	0	0	939	939
	Powell	0	0	0	0	0	223	223
	Pulaski	0	0	669	0	0	0	1,529
	Rockcastle	0	0	0	0	187	388	575
Rowan	0	0	0	0	12	0	12	
Scott	757	0	0	300	333	4,229	5,619	
Shelby	0	0	0	0	28	0	28	

Report 2 U.S. Agricultural and NonAgricultural Landholdings (Acres) by Country of Foreign Investor and by State and County as of December 31, 2022

State Name	County Name	Canada	Netherlands	Italy	United Kingdom	Germany	All Others	Totals
Kentucky	Simpson	0	0	0	263	40	0	303
	Taylor	0	0	0	495	0	0	495
	Todd	0	0	0	0	0	14	14
	Warren	33	0	0	0	75	742	850
	Washington	0	0	0	0	0	15	15
	Webster	0	0	0	1,407	0	0	1,407
	Whitley	0	0	0	0	0	55	55
	Wolfe	0	0	0	116	0	790	906
	Woodford	793	0	0	594	194	9,959	11,540
	State Totals:		11,240	2,937	2,438	20,017	11,499	63,877

Report 2 U.S. Agricultural and NonAgricultural Landholdings (Acres) by Country of Foreign Investor and by State and County as of December 31, 2022

State Name	County Name	Canada	Netherlands	Italy	United Kingdom	Germany	All Others	Totals
Louisiana	Allen	17,826	0	0	0	0	5,221	23,047
	Ascension	140	2,602	15	0	1,486	135	4,378
	Assumption	540	0	0	0	0	0	540
	Avoyelles	2,323	598	0	97	0	82	3,100
	Beauregard	10,075	0	0	14,409	0	105,975	130,459
	Bienville	47,786	0	0	80	0	686	48,552
	Bossier	152	0	0	359	0	27,191	27,703
	Caddo	2,653	0	0	10	4,129	1,435	8,228
	Calcasieu	14,312	547	0	727	1,999	20,594	38,179
	Caldwell	9,128	20,898	0	73	0	100,008	130,108
	Cameron	0	0	0	994	0	0	994
	Catahoula	18,180	69,673	0	0	0	29,065	116,918
	Concordia	0	7,011	0	0	0	10,800	17,811
	De Soto	38,008	374	0	0	0	1,430	39,812
	East Carroll	0	0	0	0	0	860	860
	East Feliciana	0	0	0	0	0	570	570
	Evangeline	2,025	0	0	0	0	0	2,025
	Franklin	0	0	0	1,448	1,368	4,180	6,996
	Grant	17,827	8,335	0	36	0	813	27,011
	Iberia	10	0	0	0	0	258	268
	Iberville	0	0	0	0	0	743	743
	Jackson	0	0	0	229	0	0	229
	Jefferson	0	0	4,065	0	0	500	4,565
	Jefferson Davis	0	160	0	227	0	18,722	19,109
	La Salle	79,015	183,685	0	0	0	63,794	326,494
	Lafayette	8	0	0	0	0	6	14
	LaFourche	0	0	0	1,399	0	0	1,399
	Livingston	0	0	0	2	0	79	81
Madison	0	0	0	0	0	10,505	10,505	
Morehouse	861	7,055	1,866	0	0	71,368	81,150	
Natchitoches	33,025	0	0	360	0	11,058	44,443	
Ouachita	0	117	0	0	0	0	117	
Plaquemines	0	17,728	27,027	781	0	15,994	61,530	
Pointe Coupee	91	0	0	0	0	91	181	
Rapides	10,041	6,110	0	0	0	14,909	31,061	

Report 2 U.S. Agricultural and NonAgricultural Landholdings (Acres) by Country of Foreign Investor and by State and County as of December 31, 2022

State Name	County Name	Canada	Netherlands	Italy	United Kingdom	Germany	All Others	Totals
Louisiana	Red River	32,264	0	0	0	0	0	32,264
	Richland	1,316	7,228	0	0	564	1,406	10,514
	Sabine	96,733	0	0	11,573	0	24,138	132,444
	St. Charles	909	0	0	4	282	50	1,245
	St. Helena	0	0	0	50	0	0	50
	St. James	0	1,626	0	0	0	2,201	3,827
	St. John the Baptist	351	2,212	0	0	0	0	2,563
	St. Landry	187	0	0	0	0	0	187
	St. Martin	0	0	0	93	0	532	625
	St. Mary	39	0	0	0	0	0	39
	St. Tammany	0	0	0	0	0	3	3
	Tangipahoa	1,589	0	0	7,839	0	172	9,600
	Tensas	1,086	1,086	0	0	0	0	2,173
	Terrebonne	0	24	0	38	0	0	62
	Union	0	1	0	1,080	0	0	1,081
	Vermilion	0	0	0	147	0	47	194
	Vernon	97,084	0	0	0	0	98,585	195,669
	Washington	0	0	0	42	0	2,847	2,889
	Webster	525	0	0	0	0	234	759
	West Baton Rouge	0	0	0	0	0	594	594
West Carroll	0	0	0	0	0	3,474	3,474	
West Feliciana	0	0	0	0	0	5,842	5,842	
Winn	1,878	1,457	0	82,899	0	0	86,234	
State Totals:		537,989	338,526	32,973	124,997	9,828	657,198	1,701,512

Report 2 U.S. Agricultural and NonAgricultural Landholdings (Acres) by Country of Foreign Investor and by State and County as of December 31, 2022

State Name	County Name	Canada	Netherlands	Italy	United Kingdom	Germany	All Others	Totals	
Maine	Androscoggin	0	6,115	0	0	63	0	6,178	
	Aroostook	1,839,921	97,063	0	0	22,536	89,400	2,048,919	
	Cumberland	293	0	0	0	0	851	1,144	
	Franklin	20,840	0	0	0	0	9,955	30,795	
	Hancock	1,939	24	0	0	0	11,665	13,628	
	Lincoln	46	0	0	666	0	0	712	
	Oxford	13,216	0	0	0	0	0	13,216	
	Penobscot	371,754	30,412	0	0	6	1,301	403,472	
	Piscataquis	342,264	53,680	0	0	0	1,546	397,490	
	Somerset	316,320	0	0	0	0	163,310	479,630	
	Waldo	181	0	0	51	0	477	709	
	Washington	70,101	0	0	0	0	36,261	106,362	
	York	2,484	0	0	0	0	217	2,701	
	State Totals:		2,979,359	187,294	0	717	22,605	314,982	3,504,957

Report 2 U.S. Agricultural and NonAgricultural Landholdings (Acres) by Country of Foreign Investor and by State and County as of December 31, 2022

State Name	County Name	Canada	Netherlands	Italy	United Kingdom	Germany	All Others	Totals
Maryland	Allegany	0	0	0	0	120	0	120
	Anne Arundel	0	0	0	44	0	0	44
	Baltimore	110	0	0	0	0	864	974
	Calvert	0	0	0	0	209	159	368
	Caroline	0	0	1,033	0	0	724	1,757
	Carroll	0	0	0	0	1,840	1,569	3,409
	Cecil	2,777	279	0	0	1,641	997	5,694
	Charles	0	0	145	0	584	1,268	1,997
	Dorchester	734	0	0	0	0	0	734
	Frederick	0	16	0	0	142	8,191	8,349
	Garrett	0	0	0	0	0	710	710
	Harford	0	0	0	0	0	1,751	1,751
	Howard	1,336	0	0	0	0	0	1,336
	Kent	192	2,671	449	0	3,444	3,294	10,050
	Montgomery	0	1,264	0	0	0	433	1,697
	Prince Georges	0	0	0	0	0	1,607	1,607
	Queen Annes	686	562	516	0	3,945	3,230	8,938
	Somerset	0	0	0	0	554	0	554
	Talbot	0	0	1,251	0	1,147	980	3,378
	Washington	0	117	0	598	4,652	531	5,898
Wicomico	0	0	0	0	267	23	290	
State Totals:		5,835	4,909	3,393	642	18,545	26,330	59,655

Report 2 U.S. Agricultural and NonAgricultural Landholdings (Acres) by Country of Foreign Investor and by State and County as of December 31, 2022

State Name	County Name	Canada	Netherlands	Italy	United Kingdom	Germany	All Others	Totals
Massachusetts	Barnstable	184	0	0	0	0	0	184
	Berkshire	0	0	12	227	0	0	239
	Bristol	0	0	0	0	0	24	24
	Franklin	0	0	0	41	231	0	272
	Hampden	0	247	0	0	0	0	247
	Hampshire	0	0	0	614	0	0	614
	Worcester	109	3,155	0	0	0	185	3,449
State Totals:		293	3,402	12	882	231	209	5,029

Report 2 U.S. Agricultural and NonAgricultural Landholdings (Acres) by Country of Foreign Investor and by State and County as of December 31, 2022

State Name	County Name	Canada	Netherlands	Italy	United Kingdom	Germany	All Others	Totals
Michigan	Alcona	0	30	0	0	0	0	30
	Alger	141,093	0	0	0	0	0	141,093
	Allegan	0	193	0	0	0	321	514
	Arenac	15	0	0	33	0	0	48
	Baraga	30,717	46,204	0	0	0	111,156	188,077
	Barry	0	370	0	0	0	0	370
	Benzie	33	0	0	0	0	0	33
	Berrien	185	0	0	0	160	13	358
	Branch	0	1,049	0	0	0	167	1,216
	Calhoun	54	733	80	147	0	374	1,388
	Cass	0	0	20	0	0	565	585
	Cheboygan	80	0	0	0	0	0	80
	Chippewa	15,005	10	0	0	80	40	15,135
	Clinton	0	0	0	159	0	74	233
	Delta	23	0	0	0	0	0	23
	Dickinson	0	27,585	0	0	0	36,163	63,748
	Eaton	362	0	0	845	0	211	1,418
	Emmet	40	0	0	0	0	0	40
	Genesee	172	0	0	378	0	0	550
	Gogebic	13,133	49,970	0	0	0	163,607	226,710
	Gratiot	1,201	661	17,623	0	0	1,136	20,621
	Hillsdale	1,000	1,686	0	82	0	1,143	3,911
	Houghton	1,978	58,341	0	0	0	80,117	140,436
	Huron	0	1,760	15,771	0	0	158	18,351
	Ingham	0	1,505	79	0	0	0	1,584
	Ionia	0	833	0	0	0	1,195	2,028
	Iron	0	30,574	0	0	0	108,920	139,494
	Isabella	148	0	0	0	0	120	268
	Jackson	0	490	0	1,742	0	0	2,232
	Kalamazoo	0	0	0	0	0	61	3,244
Kalkaska	0	0	0	0	0	40	40	
Kent	0	550	0	0	0	0	550	
Keweenaw	0	120,133	0	0	0	250,212	370,345	
Lake	0	1,760	0	0	0	0	1,760	
Lapeer	0	0	0	0	0	25	25	

Report 2 U.S. Agricultural and NonAgricultural Landholdings (Acres) by Country of Foreign Investor and by State and County as of December 31, 2022

State Name	County Name	Canada	Netherlands	Italy	United Kingdom	Germany	All Others	Totals
Michigan	Leelanau	80	0	0	0	0	24	104
	Lenawee	1,784	9,069	0	0	14,691	1,882	27,425
	Livingston	0	0	0	0	0	1,183	1,183
	Luce	68,671	8,290	0	0	0	16,597	93,558
	Manistee	49	0	0	0	0	0	49
	Marquette	35,434	18,201	0	3,375	0	14,715	71,725
	Mason	0	400	0	0	0	0	400
	Mecosta	0	80	0	0	0	725	805
	Menominee	0	16,310	0	0	0	15,901	32,211
	Midland	0	0	0	0	0	249	249
	Monroe	0	0	0	140	243	2,532	2,915
	Muskegon	0	0	12,908	718	0	9,291	22,917
	Newaygo	0	293	0	0	0	0	293
	Oceana	0	0	0	0	40	0	40
	Ontonagon	16,699	57,711	0	6,615	0	125,268	206,293
	Otsego	0	0	0	0	0	1,058	1,058
	Ottawa	0	510	0	0	0	0	510
	Saginaw	3,779	0	4,407	5	40	1,188	9,419
	Sanilac	73	1,881	96	0	0	40	2,090
	Schoolcraft	28,821	0	0	0	0	0	28,821
	Shiawassee	11,064	230	10,436	0	10,852	0	32,582
	St. Clair	0	355	7,523	3,272	0	190	11,340
	St. Joseph	0	419	0	1,533	0	0	1,952
	Tuscola	0	251	0	534	0	530	1,315
	Van Buren	0	0	1,401	1,935	0	5,154	8,490
	Washtenaw	46	0	0	0	0	393	439
	Wayne	0	0	0	0	41	0	41
	Wexford	684	0	0	0	0	0	684
State Totals:		372,424	458,436	70,344	21,512	26,870	955,860	1,905,446

Report 2 U.S. Agricultural and NonAgricultural Landholdings (Acres) by Country of Foreign Investor and by State and County as of December 31, 2022

State Name	County Name	Canada	Netherlands	Italy	United Kingdom	Germany	All Others	Totals
Minnesota	Aitkin	0	0	0	0	0	4,936	4,936
	Becker	0	0	0	1,014	0	0	1,014
	Beltrami	0	0	0	0	0	560	560
	Benton	248	9	0	820	0	0	1,078
	Blue Earth	62	0	47	57	0	4	170
	Brown	0	18	0	80	0	0	98
	Carlton	0	0	0	0	0	716	716
	Carver	0	0	76	0	0	97	173
	Cass	0	0	0	0	0	480	480
	Chippewa	0	6	0	0	0	0	6
	Chisago	0	0	137	89	0	0	226
	Clay	0	0	25	3,411	165	9,493	13,094
	Clearwater	0	0	0	0	0	318	318
	Cook	32	0	0	0	0	0	32
	Cottonwood	229	0	14,517	27,529	0	0	42,275
	Crow Wing	140	0	0	0	0	120	260
	Dakota	52	0	0	118	0	0	170
	Dodge	0	0	68	0	0	0	68
	Douglas	0	0	0	0	0	0	51
	Faribault	4,022	0	0	0	0	0	4,022
	Fillmore	0	5	0	622	0	15,948	16,575
	Freeborn	10	0	0	0	0	0	10
	Goodhue	0	0	72	0	79	836	987
	Hennepin	121	0	0	0	0	199	320
	Hubbard	140	0	0	27	0	0	167
	Itasca	81	0	0	936	0	155,911	156,928
	Jackson	1,220	0	15,213	0	0	3,213	19,646
	Kanabec	0	0	77	80	0	0	157
	Kandiyohi	0	554	40	22	580	0	1,195
	Koochiching	0	0	0	0	0	8,482	8,482
	Lac Qui Parle	0	32	0	0	0	0	32
	Lake	2,302	0	0	0	0	30	2,332
Le Sueur	0	0	47	2	0	4,582	4,631	
Lincoln	0	0	1,230	0	1,199	34,325	36,754	
Lyon	0	3	0	0	0	206	209	

Report 2 U.S. Agricultural and NonAgricultural Landholdings (Acres) by Country of Foreign Investor and by State and County as of December 31, 2022

State Name	County Name	Canada	Netherlands	Italy	United Kingdom	Germany	All Others	Totals
Minnesota	Mahnomen	1,574	0	0	0	0	0	1,574
	Marshall	440	0	0	0	0	65	505
	Martin	0	0	6,852	1,534	0	0	8,386
	McLeod	0	0	0	0	449	18	467
	Meeker	2,074	2,074	0	725	713	0	5,586
	Morrison	0	0	0	869	0	0	869
	Mower	40	0	0	762	0	14,459	15,261
	Murray	995	0	0	28,767	0	19,464	49,226
	Nicollet	20	0	0	0	0	0	20
	Nobles	160	0	160	1,690	2,794	5,803	10,607
	Norman	1,075	0	0	0	0	0	1,075
	Olmsted	116	0	0	0	169	475	760
	Otter Tail	0	0	0	120	0	390	510
	Pennington	80	123	0	58	0	0	261
	Pipestone	143	160	107	3,233	0	13,176	16,819
	Polk	400	0	0	0	1,300	0	1,700
	Pope	0	38	0	0	229	0	267
	Redwood	0	0	0	6,552	78	81	6,711
	Renville	15	32	0	10	669	0	726
	Rice	0	0	0	10	0	0	10
	Rock	0	152	29,609	7,946	0	80	37,787
	Roseau	2,568	0	0	0	0	200	2,768
	Scott	15	0	0	0	57	0	72
	Sherburne	0	0	80	4,314	0	0	4,394
	St. Louis	27,522	0	0	15,427	0	22,968	65,917
	Stearns	0	0	12,760	21	0	0	12,782
	Steele	0	20	0	0	0	0	20
	Stevens	10,288	0	0	134	0	0	10,422
	Swift	34	15	0	0	0	0	49
	Todd	384	0	0	0	0	0	384
Wabasha	2,467	0	0	0	2,153	0	4,620	
Wadena	1,059	0	0	395	320	0	1,774	
Washington	88	0	0	356	0	0	444	
Watsonwan	0	0	400	0	0	0	400	
Wilkin	0	0	0	87	0	0	87	

**Report 2 U.S. Agricultural and NonAgricultural Landholdings (Acres) by Country of Foreign Investor
and by State and County as of December 31, 2022**

State Name	County Name	Canada	Netherlands	Italy	United Kingdom	Germany	All Others	Totals
Minnesota	Winona	279	0	0	0	0	0	279
	Wright	0	0	174	0	0	0	174
	Yellow Medicine	0	170	0	0	0	0	170
State Totals:		60,496	3,411	81,692	107,817	11,005	317,634	582,055

Report 2 U.S. Agricultural and NonAgricultural Landholdings (Acres) by Country of Foreign Investor and by State and County as of December 31, 2022

State Name	County Name	Canada	Netherlands	Italy	United Kingdom	Germany	All Others	Totals
Mississippi	Alcorn	144	4,910	0	7,703	0	8,913	21,670
	Amite	0	3	0	0	0	0	3
	Attala	15,965	49,723	0	0	0	10,436	76,124
	Benton	0	0	0	0	147	0	147
	Bolivar	0	0	0	0	8,795	0	22,052
	Calhoun	0	0	0	0	504	3,441	3,945
	Carroll	0	18,137	0	26	796	0	18,959
	Chickasaw	0	0	0	0	0	124	124
	Choctaw	232	2,598	0	0	0	0	2,830
	Claiborne	2,048	16,732	0	0	0	8,842	27,622
	Clarke	509	0	0	0	0	3,693	4,202
	Clay	0	0	0	0	251	5,686	5,937
	Coahoma	0	656	0	231	0	22,922	23,809
	Copiah	11,598	37,030	0	0	0	12,764	61,391
	De Soto	0	0	800	0	5,176	2,875	8,851
	Forrest	0	0	0	79	0	576	655
	Franklin	1,077	992	0	0	0	632	2,701
	George	3,724	0	0	0	0	4,292	8,016
	Greene	4,615	0	0	0	70	0	4,685
	Grenada	0	476	0	0	0	2,463	2,939
	Hancock	0	0	3,038	0	140	51,566	54,744
	Hinds	42	2,566	0	0	0	7,675	10,284
	Holmes	0	9,438	0	0	1,661	1,805	12,904
	Humphreys	1,261	582	0	0	507	369	2,719
	Issaquena	0	191	0	0	8,323	0	8,514
	Itawamba	0	2,337	0	6,113	0	8,638	17,088
	Jackson	0	0	0	0	0	1,197	1,197
	Jefferson	5,325	13,099	0	0	0	1,695	20,119
	Kemper	240	62	0	0	0	20	322
	Lafayette	0	0	0	0	780	0	780
	Lamar	0	0	0	166	0	200	366
	Lauderdale	533	3,739	0	0	0	702	4,974
Lawrence	0	0	0	6	0	0	6	
Leake	27,225	76,041	0	0	20	23,132	126,417	
Lee	0	493	0	1,421	0	2,075	3,989	

Report 2 U.S. Agricultural and NonAgricultural Landholdings (Acres) by Country of Foreign Investor and by State and County as of December 31, 2022

State Name	County Name	Canada	Netherlands	Italy	United Kingdom	Germany	All Others	Totals
Mississippi	Leflore	0	2,961	0	0	2,774	11,034	16,769
	Lowndes	0	0	0	0	0	783	783
	Madison	200	18,379	0	0	0	3,117	21,695
	Marshall	0	0	0	44	0	2,412	2,456
	Monroe	0	0	0	321	1,260	4,842	6,423
	Montgomery	162	3,258	0	0	0	223	3,642
	Neshoba	5,994	13,508	0	0	0	5,993	25,495
	Newton	0	13,518	0	1,151	0	0	14,669
	Oktibbeha	0	0	0	0	975	0	975
	Panola	0	0	0	341	0	2,211	2,552
	Pearl River	0	0	0	55	0	6,640	6,695
	Perry	0	0	0	0	0	1,872	1,872
	Pike	432	12	0	75	0	0	519
	Pontotoc	0	0	100	0	2,403	34	2,537
	Prentiss	0	3,768	0	7,571	1,089	9,237	21,665
	Quitman	0	0	0	0	0	6,491	6,491
	Rankin	4,429	38,477	0	0	0	4,002	46,908
	Scott	2,272	24,993	0	0	0	5,567	32,832
	Sharkey	0	0	0	0	2,273	1,541	3,814
	Simpson	0	151	0	0	0	0	151
	Smith	0	0	0	80	0	0	80
	Sunflower	1,465	0	1,557	0	8,515	23,374	34,910
	Tallahatchie	0	1,224	0	11	1,155	3,808	6,198
	Tate	0	0	0	0	0	140	140
	Tippah	0	0	0	10,417	0	11,402	21,819
	Tishomingo	0	7,747	0	21,223	0	22,733	51,703
	Tunica	2,962	0	0	0	5,439	3,079	11,480
	Union	0	0	0	1,918	0	2,942	4,860
	Walthall	0	0	0	0	0	20	20
	Warren	3,809	4,064	0	0	0	1,303	9,176
	Washington	0	0	0	0	6,134	15,773	21,907
	Wayne	11,954	0	0	0	0	0	11,954
Webster	0	0	0	0	0	287	287	
Winston	831	9,604	0	0	0	1,276	11,711	
Yalobusha	0	0	0	0	280	0	280	

**Report 2 U.S. Agricultural and NonAgricultural Landholdings (Acres) by Country of Foreign Investor
and by State and County as of December 31, 2022**

State Name	County Name	Canada	Netherlands	Italy	United Kingdom	Germany	All Others	Totals
Mississippi	Yazoo	0	351	0	0	0	0	351
State Totals:		109,048	381,820	5,495	58,951	59,466	352,125	966,905

Report 2 U.S. Agricultural and NonAgricultural Landholdings (Acres) by Country of Foreign Investor and by State and County as of December 31, 2022

State Name	County Name	Canada	Netherlands	Italy	United Kingdom	Germany	All Others	Totals
Missouri	Adair	0	0	10,141	0	0	1,160	11,301
	Andrew	140	0	0	0	0	0	140
	Atchison	1,624	0	96,487	0	0	9,996	108,107
	Audrain	0	0	0	0	604	1,585	2,189
	Barry	3,006	0	0	0	0	3,285	6,291
	Barton	0	0	0	0	0	2,400	2,400
	Bates	1,224	0	31,799	0	0	1,779	34,802
	Benton	357	0	0	0	270	2,200	2,827
	Bollinger	0	0	0	0	0	50	50
	Boone	0	0	0	0	0	288	288
	Buchanan	0	102	0	0	0	595	697
	Callaway	0	0	0	0	0	2,256	2,256
	Cape Girardeau	0	0	772	0	0	127	899
	Carroll	0	0	0	0	0	116	116
	Carter	0	0	0	0	0	198	198
	Cass	865	0	0	0	0	0	865
	Clay	390	639	0	0	0	0	1,029
	Clinton	402	0	1,140	0	0	3,138	4,680
	Cooper	0	1,280	0	0	0	0	1,280
	Crawford	0	0	160	2,494	0	0	2,654
	Dade	0	19,015	1,993	0	0	0	21,008
	Dallas	0	0	0	30	0	0	30
	Daviess	0	100	0	0	0	4,605	4,705
	Dent	0	0	0	0	0	77	77
	Douglas	0	0	0	135	0	213	348
	Franklin	0	0	0	1,188	14	0	1,202
	Gasconade	0	0	0	21	0	0	21
	Gentry	0	220	0	0	0	292	5,408
	Greene	0	0	0	0	0	450	450
	Grundy	1,552	0	0	0	1,520	263	3,335
	Harrison	0	1,157	0	0	0	1,524	5,017
	Hickory	0	0	0	0	0	413	413
Holt	0	0	2,633	0	0	0	3,158	
Howard	0	0	0	0	0	1,848	1,848	
Howell	0	0	0	0	0	1,090	1,090	

Report 2 U.S. Agricultural and NonAgricultural Landholdings (Acres) by Country of Foreign Investor and by State and County as of December 31, 2022

State Name	County Name	Canada	Netherlands	Italy	United Kingdom	Germany	All Others	Totals
Missouri	Jackson	0	0	0	0	0	1,568	1,568
	Jasper	689	0	0	1,096	0	4,109	5,894
	Jefferson	0	0	64	0	0	638	702
	Laclede	0	0	0	0	0	152	152
	Lafayette	0	0	0	0	800	0	800
	Lawrence	79	0	0	0	0	2,353	2,432
	Lincoln	1,160	0	0	0	0	0	1,160
	Macon	0	0	0	0	0	3,758	3,758
	McDonald	0	0	0	0	3,039	52	3,091
	Mercer	1,007	0	0	0	0	12,595	13,602
	Mississippi	0	0	0	0	0	280	555
	Montgomery	0	0	0	0	0	160	160
	Morgan	0	0	0	0	0	110	110
	New Madrid	0	0	0	0	0	114	1,220
	Newton	66	368	0	0	44	4,206	4,316
	Nodaway	9,599	0	71,129	0	0	115	80,844
	Osage	0	0	0	0	0	200	200
	Pike	0	0	0	0	0	3,606	3,606
	Platte	0	200	0	0	0	241	441
	Polk	0	0	197	0	0	0	197
	Pulaski	0	0	0	0	30	400	455
	Putnam	880	0	1,548	0	0	9,195	11,623
	Ralls	0	0	0	0	0	1,247	1,247
	Ray	0	0	0	0	0	385	385
	Saline	0	0	0	0	0	390	390
	Schuyler	17,945	0	33,614	0	0	30	51,589
	Scott	0	0	961	0	0	1,384	2,345
	St. Charles	0	0	0	0	0	430	453
	St. Clair	0	0	0	0	0	575	575
	St. Louis	0	522	0	0	42	113	677
	Stoddard	4,442	165	0	0	0	1,391	5,998
	Sullivan	0	0	17,165	0	0	0	32,446
Taney	0	0	0	0	0	15,281	15,281	
Vernon	0	0	0	0	0	2,140	6,451	
Warren	4,155	0	0	0	0	3,284	3,284	
						63	4,218	

**Report 2 U.S. Agricultural and NonAgricultural Landholdings (Acres) by Country of Foreign Investor
and by State and County as of December 31, 2022**

State Name	County Name	Canada	Netherlands	Italy	United Kingdom	Germany	All Others	Totals
Missouri	Webster	0	0	0	0	0	130	130
	Worth	0	0	0	0	0	230	230
	Wright	0	0	0	88	0	206	294
State Totals:		49,582	23,768	269,803	6,688	17,772	111,164	478,776

Report 2 U.S. Agricultural and NonAgricultural Landholdings (Acres) by Country of Foreign Investor and by State and County as of December 31, 2022

State Name	County Name	Canada	Netherlands	Italy	United Kingdom	Germany	All Others	Totals
Montana	Beaverhead	0	0	0	696	0	31,225	31,922
	Big Horn	0	160	0	3,562	15,000	97,730	116,452
	Blaine	2,246	0	0	0	0	160	2,406
	Broadwater	7,293	0	0	0	0	0	7,293
	Carbon	0	0	320	0	0	0	320
	Carter	15,025	0	0	5,500	0	0	20,525
	Cascade	30,801	3,162	0	0	0	0	33,963
	Chouteau	481	0	320	0	1,160	447	2,408
	Custer	200	0	0	0	0	17,680	17,880
	Dawson	13,450	0	0	0	0	958	14,408
	Deer Lodge	0	0	0	200	0	0	200
	Fallon	76,237	25	0	0	0	0	76,262
	Fergus	2,381	0	0	0	0	1,989	8,875
	Flathead	8,001	0	0	0	0	0	8,001
	Gallatin	0	0	0	15	0	11,053	11,068
	Garfield	0	0	0	5,280	0	32,118	37,398
	Glacier	75,817	0	0	0	0	1,328	77,145
	Golden Valley	5,318	0	0	0	0	0	5,318
	Granite	0	546	0	660	0	9,490	10,696
	Hill	15,434	0	0	0	0	5,141	20,575
	Jefferson	7,098	12	0	0	0	0	7,110
	Judith Basin	320	0	0	0	0	1,530	1,850
	Lake	12	0	0	0	0	0	12
	Lewis and Clark	6,046	0	400	0	0	40	10,462
	Liberty	160	0	0	0	0	0	426
	Lincoln	1,491	0	0	0	0	266	1,491
	Madison	3,493	0	0	886	0	2,897	7,276
	McCone	320	0	0	0	0	800	1,120
Meagher	0	0	0	0	0	2,080	2,080	
Musselshell	0	0	0	0	0	160	160	
Park	180	20	0	0	0	1,570	9,607	
Phillips	7,885	0	0	0	0	3,428	11,313	
Pondera	1,121	0	0	0	0	5,836	6,957	
Powder River	0	0	0	5,181	0	3,000	8,181	
Powell	20	2,158	0	0	0	1,027	3,205	

Report 2 U.S. Agricultural and NonAgricultural Landholdings (Acres) by Country of Foreign Investor and by State and County as of December 31, 2022

State Name	County Name	Canada	Netherlands	Italy	United Kingdom	Germany	All Others	Totals
Montana	Ravalli	60	0	0	80	0	177	317
	Richland	0	0	0	315	0	0	315
	Roosevelt	1,420	0	0	0	0	470	1,890
	Rosebud	1,271	26,493	0	0	0	166,320	194,084
	Sanders	0	0	0	0	0	3,801	3,801
	Sheridan	400	0	0	0	0	320	720
	Silver Bow	657	0	0	0	0	0	657
	Stillwater	8,491	6,436	0	0	0	0	14,927
	Sweet Grass	0	0	0	0	0	1,333	1,333
	Teton	195	0	0	2,801	87	0	3,083
	Toole	12,411	0	320	0	0	667	13,398
	Treasure Valley	758	0	0	0	0	0	758
	Wheatland	4,740	0	0	0	0	300	5,040
	Yellowstone	61,341	0	0	0	0	28,712	90,053
		20,724	0	0	0	0	10,275	30,999
	State Totals:		393,299	39,012	1,360	25,176	21,536	455,357

Report 2 U.S. Agricultural and NonAgricultural Landholdings (Acres) by Country of Foreign Investor and by State and County as of December 31, 2022

State Name	County Name	Canada	Netherlands	Italy	United Kingdom	Germany	All Others	Totals	
Nebraska	Adams	159	0	0	0	0	0	159	
	Antelope	285,717	0	0	0	716	263	286,696	
	Banner	84,584	0	0	0	0	0	84,584	
	Boone	7,755	0	0	0	0	476	8,231	
	Box Butte	0	0	0	0	0	648	648	
	Buffalo	0	0	0	0	45	821	866	
	Burt	4,104	497	0	0	0	0	4,601	
	Butler	160	0	0	0	0	0	160	
	Cass	0	0	0	941	0	0	941	
	Chase	4,401	0	0	0	0	1,833	6,234	
	Cherry	1,957	0	0	0	0	0	1,957	
	Cheyenne	0	0	0	0	0	1,265	1,265	
	Clay	0	0	0	0	0	680	680	
	Custer	41,234	0	0	0	0	0	41,234	
	Dakota	0	0	0	0	0	1,052	1,052	
	Dawes	2,220	0	0	0	0	617	2,837	
	Dawson	0	0	0	0	0	325	1,639	
	Dixon	0	0	35,034	0	0	0	1,899	36,933
	Dodge	0	0	0	0	0	40	40	
	Douglas	0	0	0	0	0	119	119	
	Dundy	2,373	0	0	0	0	0	2,373	
	Fillmore	0	0	0	0	0	38	38	
	Furnas	0	0	0	0	0	1,320	1,320	
	Gage	880	160	0	0	0	0	1,040	
	Hall	20	0	0	0	0	153	173	
	Hamilton	0	0	0	0	0	246	246	
	Hayes	0	3,237	0	0	0	2,171	5,408	
	Holt	31,458	0	57,973	0	0	8,970	98,401	
Howard	0	0	0	0	0	640	640		
Johnson	10,831	0	0	0	0	0	10,831		
Kearney	457	240	0	0	0	0	697		
Keith	320	0	0	0	0	0	320		
Kimball	26,604	0	0	0	0	0	26,604		
Knox	0	0	0	1,511	0	0	1,511		
Lancaster	160	0	0	0	0	1,048	2,559		
						1,544	1,704		

Report 2 U.S. Agricultural and NonAgricultural Landholdings (Acres) by Country of Foreign Investor and by State and County as of December 31, 2022

State Name	County Name	Canada	Netherlands	Italy	United Kingdom	Germany	All Others	Totals
Nebraska	Lincoln	33,468	0	0	0	0	2,848	36,316
	Madison	48,550	0	0	0	0	150	48,700
	Merrick	0	0	0	0	0	1,296	1,296
	Morrill	0	0	0	0	0	2,880	2,880
	Nemaha	0	70	0	1,776	0	0	1,846
	Pierce	17,512	0	10,442	856	0	0	28,810
	Platte	1,387	0	0	0	0	0	1,387
	Polk	156	0	0	0	0	0	156
	Red Willow	0	320	0	0	0	0	320
	Richardson	0	0	0	0	395	8,481	8,876
	Rock	0	0	0	0	0	327	327
	Saline	0	0	0	0	0	37,688	37,688
	Seward	0	0	0	0	0	73	73
	Stanton	0	0	5,495	0	0	559	6,054
	Thayer	0	0	0	0	0	72	72
	Washington	25	0	0	0	0	1,144	1,169
	Wayne	0	0	34,744	10	0	5,092	39,846
	Wheeler	37,650	0	0	0	0	0	37,650
	York	0	0	0	0	0	154	205
	State Totals:		644,141	4,524	143,688	5,095	1,634	87,819

Report 2 U.S. Agricultural and NonAgricultural Landholdings (Acres) by Country of Foreign Investor and by State and County as of December 31, 2022

State Name	County Name	Canada	Netherlands	Italy	United Kingdom	Germany	All Others	Totals
Nevada	Carson City	5	0	0	0	0	0	5
	Churchill	53	0	3,615	0	0	25	3,693
	Clark	40	377	0	0	0	0	417
	Douglas	0	0	0	0	0	1,018	1,018
	Elko	73,041	0	0	640	0	189,559	263,240
	Esmeralda	2,212	0	0	0	0	0	2,212
	Eureka	95,852	0	0	0	41,423	480	137,755
	Humboldt	43,480	0	0	17	0	6,997	50,494
	Lander	7,582	0	0	0	0	43,421	51,003
	Lyon	0	0	0	0	0	200	200
	Nye	0	0	0	0	0	925	925
	Pershing	1,900	0	0	0	0	0	1,900
	Washoe	0	0	0	0	0	840	840
	White Pine	280	0	0	0	0	0	280
	State Totals:		224,445	377	3,615	657	41,423	243,465

Report 2 U.S. Agricultural and NonAgricultural Landholdings (Acres) by Country of Foreign Investor and by State and County as of December 31, 2022

State Name	County Name	Canada	Netherlands	Italy	United Kingdom	Germany	All Others	Totals
New Hampshire	Belknap	0	0	0	152	0	0	152
	Carroll	1	0	0	0	0	42	43
	Cheshire	0	0	0	2,771	17	0	2,788
	Coos	30	285	0	0	10	718	1,043
	Grafton	0	37	0	654	0	4,431	5,122
	Hillsborough	0	0	0	0	0	703	703
	Merrimack	218	0	0	0	0	175	393
	Rockingham	51	0	0	0	0	0	51
	Strafford	5	0	0	0	0	1,730	1,735
	Sullivan	0	0	0	560	0	1,194	1,754
	State Totals:		305	322	0	4,137	27	8,993

Report 2 U.S. Agricultural and NonAgricultural Landholdings (Acres) by Country of Foreign Investor and by State and County as of December 31, 2022

State Name	County Name	Canada	Netherlands	Italy	United Kingdom	Germany	All Others	Totals	
New Jersey	Burlington	5,400	0	0	0	0	702	6,102	
	Camden	0	0	0	0	0	88	88	
	Cape May	0	0	0	0	0	567	567	
	Cumberland	0	0	0	338	3	433	774	
	Gloucester	0	1,195	0	15	2,483	954	4,647	
	Hunterdon	0	0	0	0	0	908	908	
	Mercer	0	0	0	0	118	386	504	
	Middlesex	18	200	0	0	188	94	500	
	Monmouth	0	110	0	70	0	642	822	
	Morris	0	0	0	0	194	0	194	
	Ocean	0	0	0	0	0	91	91	
	Salem	0	142	0	0	0	208	350	
	Somerset	0	1,519	0	0	0	578	2,097	
	Sussex	2,115	0	0	412	0	134	2,661	
	Warren	614	276	0	0	643	550	2,083	
	State Totals:		8,147	3,442	0	835	3,629	6,335	22,388

Report 2 U.S. Agricultural and NonAgricultural Landholdings (Acres) by Country of Foreign Investor and by State and County as of December 31, 2022

State Name	County Name	Canada	Netherlands	Italy	United Kingdom	Germany	All Others	Totals
New Mexico	Catron	0	35	0	0	0	29,833	29,868
	Chaves	0	18,608	0	61,417	35,691	67,328	183,044
	Colfax	0	1,760	0	0	50	17,000	18,810
	Curry	0	1,587	1,080	641	0	2,259	5,567
	De Baca	0	2,480	0	0	0	9,190	11,670
	Dona Ana	0	0	0	0	20	6,242	6,262
	Eddy	0	0	0	380	10,864	755	11,999
	Grant	0	0	0	0	0	93,262	93,262
	Guadalupe	0	3,428	0	5,348	0	66,256	75,032
	Harding	3,200	0	0	0	0	0	3,200
	Hidalgo	0	0	0	3,196	0	3,123	6,319
	Lea	2,240	0	0	3,533	0	0	5,773
	Lincoln	0	0	0	97,078	0	182,960	280,038
	Luna	1,792	4,935	0	508	0	25,113	32,348
	McKinley	0	0	0	7,991	0	0	7,991
	Otero	0	0	0	25,653	0	73	25,726
	Quay	0	4,877	0	0	0	1,610	6,487
	Roosevelt	115,294	634	675	0	0	47,432	164,035
	San Miguel	1,640	0	0	0	134,626	14,486	150,752
	Santa Fe	0	0	0	0	0	14	14
Sierra	57	0	0	0	0	1,476	1,533	
Socorro	0	0	0	0	0	50,000	50,000	
Taos	0	0	0	0	9,685	7,576	17,261	
Torrance	0	0	0	4,450	0	1,600	6,050	
Union	93,865	16,883	0	0	0	0	110,748	
Valencia	0	0	0	0	0	7,042	7,042	
State Totals:		218,088	55,227	1,755	210,195	190,936	634,631	1,310,831

Report 2 U.S. Agricultural and NonAgricultural Landholdings (Acres) by Country of Foreign Investor and by State and County as of December 31, 2022

State Name	County Name	Canada	Netherlands	Italy	United Kingdom	Germany	All Others	Totals
New York	Albany	0	0	0	49	0	0	49
	Allegany	11,170	0	0	0	0	5,971	17,141
	Broome	0	0	0	0	0	658	658
	Cattaraugus	30,662	745	0	0	1,485	17,040	49,932
	Cayuga	0	660	28	161	360	75	1,283
	Chautauqua	863	0	0	2,439	897	8,371	12,569
	Chemung	0	126	0	284	9	252	671
	Chenango	0	480	104	16	16	3,104	3,720
	Clinton	45,926	0	145	865	5,092	25,133	77,161
	Columbia	311	0	165	0	113	4,510	5,099
	Cortland	0	0	0	70	200	0	270
	Delaware	1,924	0	0	0	79	657	2,660
	Dutchess	1	381	0	0	923	4,354	5,659
	Erie	222	0	0	0	0	117	339
	Essex	2,289	0	76	1,206	0	154,069	157,640
	Franklin	81,908	0	0	16,976	9,504	38,930	147,318
	Fulton	0	0	0	0	0	6,962	6,962
	Genesee	1,179	0	0	0	235	4,312	5,726
	Greene	0	0	0	0	314	25	339
	Hamilton	1,076	0	0	4,518	0	89,217	94,811
	Herkimer	160	0	818	4,087	783	463	6,311
	Jefferson	0	0	0	5,478	5,973	13,126	24,577
	Lewis	16,918	0	0	5,915	862	12,687	36,383
	Livingston	772	0	0	181	39	116	1,108
	Madison	512	185	1,610	0	0	9,150	11,457
	Monroe	351	0	0	53	184	330	918
	Montgomery	1,107	0	0	175	175	869	2,326
	Niagara	160	0	0	0	0	220	380
Oneida	3,594	262	0	443	1,217	1,213	6,729	
Onondaga	0	0	23	134	138	70	365	
Ontario	20	0	0	80	155	159	414	
Orange	0	0	0	190	64	497	751	
Orleans	135	0	0	0	74	0	209	
Oswego	0	0	0	172	172	1,422	1,766	
Otsego	546	22	0	0	837	335	1,740	

Report 2 U.S. Agricultural and NonAgricultural Landholdings (Acres) by Country of Foreign Investor and by State and County as of December 31, 2022

State Name	County Name	Canada	Netherlands	Italy	United Kingdom	Germany	All Others	Totals	
New York	Putnam	0	2,426	0	0	58	0	2,484	
	Rensselaer	7	0	0	1,795	0	250	2,052	
	Saratoga	0	0	0	0	0	20,228	20,228	
	Seneca	357	180	0	0	162	1,110	1,809	
	St. Lawrence	2,774	0	85	7,667	18,375	131,431	160,332	
	Steuben	38,128	0	0	0	6,433	0	44,560	
	Suffolk	140	0	0	92	47	20	299	
	Tioga	60	0	0	0	0	325	385	
	Tompkins	52	0	0	0	0	391	443	
	Ulster	0	0	0	99	0	0	99	
	Warren	0	0	0	1,044	0	13,992	15,036	
	Washington	0	1,366	666	89	0	8,102	10,223	
	Wayne	0	0	0	111	30	0	141	
	Wyoming	13,833	0	268	230	0	29	14,360	
	Yates	522	0	0	0	0	935	1,457	
	State Totals:		257,680	6,833	3,987	54,619	55,004	581,227	959,351

Report 2 U.S. Agricultural and NonAgricultural Landholdings (Acres) by Country of Foreign Investor and by State and County as of December 31, 2022

State Name	County Name	Canada	Netherlands	Italy	United Kingdom	Germany	All Others	Totals
North Carolina	Alamance	0	0	0	0	0	16	16
	Anson	3,348	8,483	0	0	449	2,814	15,093
	Avery	0	0	0	0	0	2,931	2,931
	Beaufort	46,569	0	22	0	0	5,142	51,733
	Bertie	0	0	33	0	0	267	300
	Bladen	10,556	24,715	0	1,143	6,187	13,244	55,846
	Brunswick	33,570	86,018	0	983	3,751	33,714	158,036
	Buncombe	0	0	0	0	0	33	33
	Burke	0	0	0	0	0	40	40
	Cabarrus	0	0	0	0	0	543	543
	Carteret	658	0	50,622	0	0	0	51,280
	Caswell	275	0	0	0	0	0	275
	Catawba	0	0	0	0	28	117	145
	Chatham	20	39	0	0	0	1,735	1,794
	Cherokee	26	617	0	0	0	0	643
	Chowan	0	0	0	0	0	443	443
	Cleveland	0	0	0	0	26	0	26
	Columbus	32,396	66,431	0	1,064	31,226	26,336	157,453
	Craven	0	0	25	0	0	488	513
	Cumberland	664	760	0	0	1,555	539	3,519
	Dare	5,059	0	0	0	0	0	5,059
	Duplin	86	2,912	0	0	1,202	5,040	9,240
	Durham	0	0	0	0	133	94	227
	Edgecombe	1,596	0	0	0	2,083	213	3,892
	Forsyth	105	0	0	0	9	0	114
	Franklin	0	0	0	0	500	984	1,484
	Gaston	0	0	24	0	0	0	24
	Gates	0	0	0	238	0	6,515	6,753
Granville	1,242	0	0	0	0	127	1,369	
Halifax	362	0	0	0	0	1,640	2,002	
Harnett	59	0	0	0	3,668	360	4,087	
Haywood	83	0	0	0	0	0	83	
Henderson	0	0	0	0	0	128	128	
Hertford	0	0	32	12	0	1,191	1,235	
Hoke	104	1,013	0	0	0	270	1,387	

Report 2 U.S. Agricultural and NonAgricultural Landholdings (Acres) by Country of Foreign Investor and by State and County as of December 31, 2022

State Name	County Name	Canada	Netherlands	Italy	United Kingdom	Germany	All Others	Totals
North Carolina	Hyde	1,790	307	801	0	611	22,022	25,531
	Jackson	25	0	0	0	0	302	327
	Johnston	38	0	0	0	236	69	343
	Jones	1,342	49	0	0	0	2,166	3,557
	Lee	0	0	0	0	0	655	655
	Lenoir	420	420	35	0	0	224	1,099
	Lincoln	298	0	0	0	23	0	321
	Madison	0	0	0	0	0	114	114
	Martin	0	0	0	0	0	194	194
	McDowell	23	0	0	699	0	555	1,277
	Mecklenburg	21	0	0	41	25	119	206
	Mitchell	0	0	0	0	375	922	1,297
	Montgomery	220	193	0	0	0	0	413
	Moore	0	0	0	0	56	194	250
	Nash	62	0	0	0	554	36	652
	New Hanover	0	0	0	0	0	732	732
	Northampton	0	0	319	19	90	2,201	2,629
	Onslow	0	0	0	0	987	0	987
	Orange	0	237	0	0	293	0	530
	Pamlico	6,528	968	0	0	0	12,502	19,998
	Pender	14,785	40,477	0	0	2,833	19,104	77,199
	Perquimans	0	0	0	47	556	0	603
	Person	0	0	0	30	22	0	52
	Pitt	120	120	0	0	370	167	777
	Polk	0	147	0	0	0	0	147
	Randolph	0	0	0	0	824	77	901
	Richmond	3,083	8,245	0	0	0	3,476	14,803
	Robeson	0	1,978	0	0	4,661	5,438	12,077
Rowan	0	0	0	0	114	168	282	
Rutherford	81	0	0	31	0	0	112	
Sampson	693	7,484	0	0	664	12,899	21,740	
Scotland	0	1,187	47	0	0	3,880	5,114	
Stanly	0	0	0	0	0	737	737	
Swain	90	0	0	0	0	0	90	
Tyrrell	4,641	19,041	800	0	2,185	3,090	29,758	

**Report 2 U.S. Agricultural and NonAgricultural Landholdings (Acres) by Country of Foreign Investor
and by State and County as of December 31, 2022**

State Name	County Name	Canada	Netherlands	Italy	United Kingdom	Germany	All Others	Totals	
North Carolina	Union	0	0	0	0	120	144	264	
	Wake	0	1,206	0	0	0	0	1,206	
	Warren	9,959	123	0	0	1,164	699	11,945	
	Washington	0	7	0	0	6,343	2,234	8,584	
	Wayne	0	0	0	0	89	25	114	
	Wilkes	133	0	0	0	1,416	0	1,549	
	Wilson	26	0	378	329	90	35	858	
	Yancey	0	0	0	0	0	59	59	
	State Totals:		181,156	273,175	53,138	4,636	75,517	200,204	787,827

Report 2 U.S. Agricultural and NonAgricultural Landholdings (Acres) by Country of Foreign Investor and by State and County as of December 31, 2022

State Name	County Name	Canada	Netherlands	Italy	United Kingdom	Germany	All Others	Totals
North Dakota	Adams	0	0	0	0	0	540	540
	Barnes	25	0	0	0	0	0	25
	Benson	307	0	0	0	0	0	307
	Bottineau	175	0	0	0	0	0	175
	Bowman	0	0	0	0	0	400	400
	Burke	318	0	2,856	0	0	0	3,174
	Burleigh	0	0	0	0	0	1,160	1,160
	Cass	10,440	0	0	74,518	0	0	84,958
	Dickey	0	0	0	0	0	7,238	7,238
	Divide	640	0	0	0	0	320	960
	Dunn	0	0	0	320	0	24	344
	Foster	153	2,079	0	0	0	0	2,232
	Grand Forks	0	0	0	0	0	366	366
	Grant	476	0	0	0	0	0	476
	Griggs	0	0	0	0	0	0	475
	Hettinger	0	0	0	0	0	0	366
	Kidder	0	4,673	0	0	0	366	4,673
	La Moure	5,616	0	0	0	0	0	5,616
	Logan	0	0	10,324	0	0	266	10,590
	McHenry	15,131	0	0	0	0	1,919	17,050
	McIntosh	0	0	36,454	0	0	45,370	81,824
	McKenzie	81	0	0	0	12	988	1,080
	McLean	160	0	0	0	0	7,124	7,284
	Mercer	4,531	0	0	0	520	0	5,051
	Morton	0	0	16,713	0	0	0	16,713
	Mountrial	160	0	14,564	0	0	251	14,975
	Oliver	0	0	2,684	0	0	0	2,684
	Pembina	3,529	0	0	0	0	1,118	4,647
Ramsey	1,159	0	0	0	0	0	1,159	
Ransom	28	0	0	0	0	0	28	
Renville	320	0	0	0	0	0	320	
Richland	68	1,315	0	0	0	0	5,968	
Rolette	160	0	0	0	0	4,585	160	
Sargent	0	761	0	0	0	0	761	
Sheridan	82	0	0	0	0	0	82	

Report 2 U.S. Agricultural and NonAgricultural Landholdings (Acres) by Country of Foreign Investor and by State and County as of December 31, 2022

State Name	County Name	Canada	Netherlands	Italy	United Kingdom	Germany	All Others	Totals
North Dakota	Slope	320	0	0	0	0	801	1,121
	Steele	800	0	0	0	0	0	800
	Stutsman	25,919	0	11,048	480	278	0	37,724
	Towner	509	0	0	0	0	0	509
	Walsh	786	0	0	0	0	480	1,266
	Ward	1,391	0	0	0	0	0	1,391
	Wells	32	0	0	0	0	0	32
	Williams	0	0	74,881	0	0	0	598
State Totals:		73,314	8,828	169,524	75,850	1,044	73,621	402,181

Report 2 U.S. Agricultural and NonAgricultural Landholdings (Acres) by Country of Foreign Investor and by State and County as of December 31, 2022

State Name	County Name	Canada	Netherlands	Italy	United Kingdom	Germany	All Others	Totals
Ohio	Adams	0	0	0	0	289	3,164	3,453
	Allen	0	0	0	0	0	7,107	7,107
	Ashland	0	0	0	373	516	84	973
	Ashtabula	0	0	0	47	0	150	197
	Athens	0	0	0	0	0	1,184	1,184
	Auglaize	0	0	0	0	120	8,421	8,541
	Belmont	0	23,881	0	0	0	0	23,881
	Brown	0	0	0	0	905	0	905
	Butler	0	0	0	0	29	212	241
	Carroll	0	0	0	0	0	40	40
	Champaign	0	0	504	0	846	67	1,417
	Clark	208	914	0	0	1,937	51	3,110
	Clermont	0	298	0	301	0	39	638
	Clinton	3,160	306	0	0	3,088	90	6,644
	Columbiana	0	0	0	0	12	0	12
	Coshocton	0	4,405	0	0	977	200	5,582
	Crawford	0	0	0	1,184	0	23	1,207
	Darke	13,951	0	0	0	103	123	14,177
	Defiance	0	969	917	0	447	0	2,333
	Delaware	0	0	0	0	0	600	600
	Erie	0	0	0	0	7,657	0	7,657
	Fairfield	0	0	0	1,363	0	65	1,428
	Fayette	376	464	0	458	5,953	1,247	8,498
	Franklin	1,439	0	0	2	1,260	218	2,918
	Fulton	603	82	2,003	17	0	553	3,258
	Gallia	1,396	0	0	0	0	7,529	8,925
	Greene	0	99	0	0	5,036	524	5,659
	Guernsey	0	5,769	0	0	1,006	0	6,775
	Hamilton	0	0	0	0	100	5	105
	Hancock	0	0	0	0	207	400	607
	Hardin	31,519	160	0	0	16,570	8,529	56,777
Harrison	0	8,981	0	0	0	9,181	18,162	
Henry	0	318	0	0	160	175	653	
Highland	193	0	0	2,166	2,666	881	5,907	
Hocking	0	0	0	0	0	3,681	3,681	

Report 2 U.S. Agricultural and NonAgricultural Landholdings (Acres) by Country of Foreign Investor and by State and County as of December 31, 2022

State Name	County Name	Canada	Netherlands	Italy	United Kingdom	Germany	All Others	Totals
Ohio	Holmes	184	0	0	0	0	0	184
	Huron	105	0	0	0	6,293	37	6,435
	Jackson	0	0	0	0	0	34,067	34,067
	Jefferson	0	880	0	0	0	0	880
	Knox	0	489	0	0	1,022	77	1,588
	Licking	0	0	0	0	3,111	0	3,111
	Logan	2,665	0	0	0	515	1,790	4,970
	Lorain	20	0	0	0	0	0	20
	Lucas	0	0	797	284	190	347	1,618
	Madison	0	5,667	707	0	4,303	1,246	11,922
	Marion	366	1,435	970	15	0	1,449	4,235
	Meigs	0	0	0	0	0	4,118	4,118
	Mercer	0	64	0	0	0	111	175
	Miami	833	0	0	0	0	0	833
	Monroe	58	0	0	0	0	55	113
	Montgomery	196	0	0	348	0	68	612
	Morrow	6,888	0	0	0	0	207	7,095
	Noble	0	4,457	0	0	0	0	4,457
	Ottawa	61	0	0	0	0	0	61
	Paulding	0	883	0	0	0	39,265	40,148
	Pickaway	1,639	1,253	1,835	2,598	1,390	1,839	10,555
	Pike	0	0	0	0	238	28,778	29,016
	Portage	26	0	0	0	0	301	327
	Preble	0	198	0	0	30	560	788
	Putnam	80	321	0	0	178	1,798	2,377
	Richland	0	0	0	0	1,698	152	1,850
	Ross	0	383	0	0	8,139	14,003	22,525
	Sandusky	0	202	0	133	0	0	335
	Scioto	0	0	0	0	111	13,712	13,823
	Seneca	0	184	282	439	4,524	0	5,429
	Shelby	390	4	0	0	0	707	1,101
Stark	0	0	0	0	0	1,204	1,204	
Trumbull	320	0	75	0	74	479	948	
Tuscarawas	0	209	0	0	0	101	310	
Union	12,527	0	117	0	4,359	2,570	19,573	

Report 2 U.S. Agricultural and NonAgricultural Landholdings (Acres) by Country of Foreign Investor and by State and County as of December 31, 2022

State Name	County Name	Canada	Netherlands	Italy	United Kingdom	Germany	All Others	Totals	
Ohio	Van Wert	0	157	7,634	207	332	1,158	9,487	
	Vinton	0	0	0	0	256	32,504	32,760	
	Warren	0	0	0	0	0	100	100	
	Washington	0	54	0	0	0	3,266	3,320	
	Wayne	0	0	0	330	17	252	599	
	Williams	0	0	0	1,383	93	141	1,617	
	Wood	270	586	0	26	198	557	1,637	
	Wyandot	912	523	0	0	160	38,366	39,961	
	State Totals:		80,385	64,595	15,841	19,814	78,974	279,928	539,536

Report 2 U.S. Agricultural and NonAgricultural Landholdings (Acres) by Country of Foreign Investor and by State and County as of December 31, 2022

State Name	County Name	Canada	Netherlands	Italy	United Kingdom	Germany	All Others	Totals
Oklahoma	Alfalfa	6,508	0	6,188	0	0	320	13,016
	Atoka	16	0	0	0	0	2,709	2,725
	Beaver	0	0	0	0	0	23,214	23,214
	Beckham	0	0	4,014	0	0	1,100	5,114
	Blaine	33,025	0	0	0	0	0	33,025
	Caddo	7,404	0	0	0	0	11,137	18,541
	Canadian	0	0	457	0	0	156	613
	Carter	0	0	0	3,514	0	0	3,514
	Choctaw	0	0	1,300	2,287	0	637	4,224
	Cimarron	226,662	0	0	0	0	2,721	229,383
	Coal	3,438	0	0	320	0	3,118	6,876
	Comanche	0	0	0	0	0	9,930	9,930
	Craig	2,260	0	160	0	0	5,665	8,085
	Creek	150	0	596	1,114	0	392	2,252
	Custer	182,263	0	0	0	0	12,008	194,271
	Delaware	0	0	4,089	0	0	0	4,089
	Ellis	15,422	0	16,409	0	0	18,188	50,018
	Garfield	16,043	0	49,870	1,828	54	0	67,795
	Garvin	90	0	0	0	0	0	90
	Grady	2,535	0	11,911	0	0	10,797	25,243
	Grant	0	0	11,285	0	0	9,061	20,346
	Harmon	0	0	56	0	0	0	56
	Harper	0	0	0	0	1,314	348	1,661
	Hughes	30	0	0	0	0	0	30
	Jefferson	0	0	0	1,492	0	0	1,492
	Johnston	0	0	5,526	0	514	3,696	9,736
	Kay	15,867	0	27,948	0	0	7,040	50,855
	Kingfisher	15,342	0	34,051	185	727	14,367	64,672
Kiowa	0	0	40,524	0	0	2,402	42,926	
Latimer	160	0	220	0	0	0	380	
Le Flore	0	9,452	0	0	7,345	0	16,797	
Lincoln	0	0	7,900	0	0	0	7,900	
Logan	26,186	0	9,367	0	0	3,362	38,915	
Love	0	0	0	291	0	0	291	
Major	31,201	0	13,023	0	1,898	1,564	47,686	

Report 2 U.S. Agricultural and NonAgricultural Landholdings (Acres) by Country of Foreign Investor and by State and County as of December 31, 2022

State Name	County Name	Canada	Netherlands	Italy	United Kingdom	Germany	All Others	Totals
Oklahoma	Mayer	205	0	1,725	0	0	0	1,930
	McClain	0	0	0	0	27	10	37
	McCurtain	0	2,880	0	0	25,182	1,324	29,386
	Murray	0	0	23,811	0	60	2,480	26,351
	Muskogee	1,892	0	0	0	0	0	1,892
	Noble	5,882	408	31,623	0	3,349	17,921	59,183
	Nowata	890	0	0	0	0	1,079	1,969
	Okfuskee	320	0	0	0	0	80	400
	Oklahoma	238	0	0	247	0	0	485
	Osage	5,028	0	21,479	24	2,898	3,860	33,289
	Ottawa	0	0	0	20	0	0	20
	Payne	78	0	0	164	0	0	242
	Pittsburg	12,412	0	0	0	0	0	12,412
	Pontotoc	0	0	0	60	0	2,080	2,141
	Pottawatomie	0	0	0	1,444	0	0	1,444
	Pushmataha	15,466	14,750	0	0	0	0	30,216
	Roger Mills	0	0	0	0	0	22,064	22,064
	Rogers	180	0	0	34	0	0	214
	Seminole	0	0	0	240	0	0	240
	Stephens	1,285	0	0	280	180	8,865	10,610
	Texas	178,897	0	22,278	0	0	7,626	208,801
	Tillman	0	2,942	12,609	0	0	0	15,551
	Tulsa	0	0	0	0	66	0	66
	Washington	0	0	243	0	0	0	243
	Washita	160	0	116,753	0	0	0	116,913
	Woods	83,731	40	84,666	0	0	1,492	169,929
	Woodward	5,637	0	0	0	25,432	11,666	42,735
State Totals:		896,901	30,472	560,082	13,544	69,045	224,480	1,794,523

Report 2 U.S. Agricultural and NonAgricultural Landholdings (Acres) by Country of Foreign Investor and by State and County as of December 31, 2022

State Name	County Name	Canada	Netherlands	Italy	United Kingdom	Germany	All Others	Totals
Oregon	Baker	179,542	0	0	0	0	1,435	180,977
	Benton	20	0	65	126	188	14	413
	Clackamas	467	47	0	0	48	4,078	4,640
	Clatsop	38	0	0	0	0	139,484	139,522
	Columbia	5,372	0	0	0	0	19,541	24,913
	Coos	199	18,016	0	3,490	0	63,430	85,135
	Crook	720	0	0	8,888	893	560	11,061
	Curry	2,061	1,672	0	130	0	52,754	56,617
	Deschutes	0	0	0	0	0	1,006	1,006
	Douglas	1,680	20,711	0	2,924	10	74,836	100,161
	Gilliam	0	0	0	48,296	0	38,756	87,052
	Harney	0	0	0	0	0	10,804	10,804
	Hood River	160	0	0	0	0	92	252
	Jackson	59,974	0	0	1,500	0	3,416	64,890
	Jefferson	0	0	0	0	0	722	722
	Josephine	36,992	0	0	0	21	1,295	38,308
	Klamath	4,772	7,533	6,825	1,154	0	635	20,919
	Lake	9,328	2,451	0	0	0	0	11,779
	Lane	375	21	0	66	0	5,650	6,112
	Lincoln	53,244	400	0	0	0	121	53,765
	Linn	2,407	476	0	15	290	426	3,613
	Malheur	0	0	0	0	0	10	10
	Marion	190	0	0	377	515	362	1,444
	Morrow	2,640	0	0	0	0	25,714	28,354
	Multnomah	116	0	0	0	0	0	116
	Polk	23,550	341	175	206	1,719	1,138	27,129
	Tillamook	21	0	0	0	0	19,692	19,713
	Umatilla	29,348	38	0	5,200	0	10,318	44,904
Union	0	0	0	1,151	170	60,199	61,521	
Wasco	0	2,556	0	0	1,396	2,000	5,952	
Washington	1,405	161	0	0	140	2,951	4,657	
Yamhill	1,377	0	0	5,625	90	1,887	8,979	
State Totals:		415,997	54,423	7,065	79,149	5,480	543,328	1,105,442

Report 2 U.S. Agricultural and NonAgricultural Landholdings (Acres) by Country of Foreign Investor and by State and County as of December 31, 2022

State Name	County Name	Canada	Netherlands	Italy	United Kingdom	Germany	All Others	Totals
Pennsylvania	Adams	95	0	0	0	1,085	0	1,180
	Allegheny	0	0	0	0	0	631	631
	Armstrong	0	0	0	100	0	0	100
	Beaver	0	0	0	0	0	232	232
	Bedford	55	0	0	0	30	0	85
	Berks	0	0	0	0	0	1,563	1,563
	Blair	0	0	0	0	0	13,057	13,057
	Bradford	0	0	0	0	0	7,404	7,404
	Bucks	0	522	0	0	0	348	870
	Butler	240	8	0	0	0	648	896
	Cambria	0	9,840	0	0	0	3,313	13,153
	Cameron	23,935	0	0	0	1,369	14,096	39,400
	Centre	3,535	0	0	3,483	4,855	1,223	13,096
	Chester	68	0	0	29	0	502	599
	Clarion	0	0	0	0	1,365	199	1,564
	Clearfield	0	0	0	12,614	1,248	0	13,862
	Clinton	0	0	0	0	0	363	363
	Columbia	1	0	0	0	111	0	112
	Crawford	116	0	0	0	111	147	374
	Cumberland	0	204	0	279	0	0	483
	Dauphin	0	0	0	0	0	490	490
	Delaware	0	0	0	22	22	0	44
	Elk	202	0	0	0	168	180	550
	Erie	239	0	0	0	0	3,749	3,988
	Fayette	0	100	0	0	0	912	1,012
	Forest	0	16	0	0	901	213	1,130
	Franklin	0	0	0	116	0	0	116
	Fulton	0	0	0	151	0	0	151
Greene	0	0	0	0	277	0	277	
Indiana	157	0	0	0	0	0	157	
Jefferson	0	0	0	0	746	3,728	4,474	
Juniata	0	0	0	0	93	0	93	
Lackawanna	0	0	0	0	0	1,229	1,229	
Lancaster	0	242	0	0	0	102	344	
Lawrence	0	0	0	0	0	1,579	1,579	

Report 2 U.S. Agricultural and NonAgricultural Landholdings (Acres) by Country of Foreign Investor and by State and County as of December 31, 2022

State Name	County Name	Canada	Netherlands	Italy	United Kingdom	Germany	All Others	Totals	
Pennsylvania	Lebanon	0	197	0	299	0	1	497	
	Lehigh	0	0	0	0	0	1,234	1,234	
	Luzerne	0	0	0	20	0	0	20	
	Lycoming	0	0	170	150	213	790	1,323	
	McKean	28,993	392	0	0	7,749	44,346	81,480	
	Mercer	0	0	154	0	0	391	545	
	Montgomery	0	206	0	0	0	23	229	
	Montour	27	0	0	70	110	0	207	
	Northampton	0	0	264	0	284	1,456	2,004	
	Northumberland	0	0	416	69	0	0	485	
	Perry	300	0	0	0	0	216	516	
	Potter	35,641	3,536	0	0	0	18,823	58,000	
	Schuylkill	12,030	0	0	0	140	112	12,282	
	Somerset	12,069	8,087	0	32,585	6,442	0	59,183	
	Susquehanna	0	0	0	17	0	0	17	
	Tioga	8	728	0	0	0	2,186	2,922	
	Venango	4,522	0	0	0	17,947	4,169	26,638	
	Warren	6,370	272	0	0	6,041	8,792	21,475	
	Washington	45	155	0	0	0	0	200	
	Westmoreland	0	0	0	0	172	135	307	
	Wyoming	0	0	0	0	0	10,332	10,332	
	York	0	300	405	102	108	419	1,334	
	State Totals:		128,649	24,805	1,409	50,106	51,587	149,333	405,889

**Report 2 U.S. Agricultural and NonAgricultural Landholdings (Acres) by Country of Foreign Investor
and by State and County as of December 31, 2022**

State Name	County Name	Canada	Netherlands	Italy	United Kingdom	Germany	All Others	Totals
Puerto Rico	Barrenquitas	0	0	0	0	0	150	150
	Mayaguez	5	0	0	0	2,106	10	2,121
	Ponce	44	0	0	0	216	564	824
State Totals:		49	0	0	0	2,322	724	3,095

**Report 2 U.S. Agricultural and NonAgricultural Landholdings (Acres) by Country of Foreign Investor
and by State and County as of December 31, 2022**

State Name	County Name	Canada	Netherlands	Italy	United Kingdom	Germany	All Others	Totals
Rhode Island	Washington	0	0	0	0	0	17	17
State Totals:		0	0	0	0	0	17	17

Report 2 U.S. Agricultural and NonAgricultural Landholdings (Acres) by Country of Foreign Investor and by State and County as of December 31, 2022

State Name	County Name	Canada	Netherlands	Italy	United Kingdom	Germany	All Others	Totals
South Carolina	Aiken	2,077	0	0	1,722	178	7,612	11,589
	Allendale	167	0	0	0	3,574	4,596	8,337
	Anderson	0	27	71	5	723	89	915
	Bamberg	2,178	0	0	0	7,650	0	9,828
	Barnwell	1,178	0	194	0	510	1,016	2,898
	Beaufort	3,000	0	0	0	0	1,375	4,375
	Berkeley	0	0	0	0	317	8,252	8,569
	Calhoun	0	0	0	0	0	797	797
	Charleston	23	18	0	0	1,546	11,028	12,615
	Cherokee	0	0	0	0	0	137	137
	Chester	3,401	0	0	397	0	3,094	6,892
	Chesterfield	22	20	0	1,186	1,343	1,512	4,083
	Clarendon	7,418	22,141	0	0	0	21,241	50,800
	Colleton	0	999	0	0	3,952	8,930	13,881
	Darlington	0	0	0	0	315	543	858
	Dillon	295	15,537	0	0	5,888	10,274	31,995
	Dorchester	0	0	0	0	345	20,784	21,129
	Edgefield	5	0	0	0	0	437	442
	Fairfield	1,403	0	0	0	351	2,205	3,959
	Florence	3,231	7,298	0	0	5,910	12,257	28,697
	Georgetown	33,146	101,081	0	0	3,386	57,436	195,048
	Greenville	642	0	0	0	188	26	856
	Greenwood	0	0	0	0	0	729	729
	Hampton	3,406	910	0	138	17,262	1,077	22,793
	Horry	3,283	22,221	0	0	0	7,967	33,472
	Jasper	0	0	0	0	6,610	0	6,610
	Kershaw	0	521	0	213	0	14,254	14,988
	Lancaster	1,373	0	0	0	13	3,631	5,017
Laurens	621	1,117	51	0	0	2,329	4,118	
Lee	1,726	0	0	1,037	41	154	2,958	
Marion	32,145	51,732	0	0	4,387	13,786	102,049	
Marlboro	131	273	0	361	6,390	2,039	9,194	
McCormick	0	0	0	0	0	3,977	3,977	
Newberry	425	0	0	0	0	1,086	1,511	
Oconee	0	0	32	0	0	0	32	

Report 2 U.S. Agricultural and NonAgricultural Landholdings (Acres) by Country of Foreign Investor and by State and County as of December 31, 2022

State Name	County Name	Canada	Netherlands	Italy	United Kingdom	Germany	All Others	Totals	
South Carolina	Orangeburg	784	0	5,375	715	3,379	2,013	12,266	
	Pickens	11	0	0	0	1,093	0	1,104	
	Richland	0	0	0	748	1,653	327	2,728	
	Spartanburg	128	461	0	0	647	1,048	2,284	
	Sumter	0	1,158	0	0	1,426	1,874	4,458	
	Union	599	0	0	0	0	0	599	
	Williamsburg	30,337	79,302	0	224	9,630	17,547	137,040	
	York	11	0	0	47	0	0	58	
	State Totals:		133,166	304,817	5,723	6,793	88,707	247,479	786,685

Report 2 U.S. Agricultural and NonAgricultural Landholdings (Acres) by Country of Foreign Investor and by State and County as of December 31, 2022

State Name	County Name	Canada	Netherlands	Italy	United Kingdom	Germany	All Others	Totals
South Dakota	Aurora	160	0	0	0	0	0	160
	Beadle	0	0	0	0	636	320	956
	Brookings	838	930	0	158	160	500	2,586
	Brown	85	0	0	770	0	0	855
	Butte	0	0	0	0	0	12,330	12,330
	Clark	640	0	0	33,144	1,280	371	35,435
	Clay	0	0	0	0	400	9	409
	Codington	0	1,803	0	0	270	0	2,073
	Custer	0	0	0	0	0	35	35
	Davison	800	0	1,120	0	1,168	0	3,088
	Day	0	0	0	363	0	0	8,366
	Deuel	84,055	236	0	0	0	8,003	88,872
	Edmunds	0	0	0	0	0	4,581	320
	Grant	252	1,139	0	0	0	6,830	8,221
	Haakon	43,644	0	0	0	0	0	43,644
	Hamlin	56	40	0	0	320	0	416
	Hand	0	0	0	0	320	0	320
	Hanson	80	0	0	0	0	0	80
	Hughes	373	0	0	0	0	0	373
	Hutchinson	0	0	150	0	0	0	305
	Hyde	0	0	0	0	155	0	37,631
	Kingsbury	2,006	0	0	0	840	160	4,347
	Lake	0	0	0	107	2,025	0	107
	Lincoln	0	0	0	0	800	159	959
	Lyman	155	0	0	0	0	0	155
	McCook	0	0	160	1,053	0	0	1,213
	McPherson	0	0	0	59,035	0	36,044	95,079
	Meade	6,954	0	0	0	0	783	7,737
Miner	0	81	0	0	160	0	241	
Minnehaha	0	0	0	34	76	17,598	17,708	
Moody	0	31	0	0	840	80	951	
Pennington	6,854	0	0	1,657	0	0	8,511	
Perkins	160	0	0	0	0	1,278	1,438	
Potter	877	0	0	0	0	0	877	
Roberts	163	0	0	131	0	16,842	17,136	

**Report 2 U.S. Agricultural and NonAgricultural Landholdings (Acres) by Country of Foreign Investor
and by State and County as of December 31, 2022**

State Name	County Name	Canada	Netherlands	Italy	United Kingdom	Germany	All Others	Totals
South Dakota	Sanborn	0	0	0	0	2,396	0	2,396
	Spink	800	0	0	0	3,005	0	3,805
	Turner	0	40	0	0	154	199	393
	Union	0	0	0	0	0	80	80
	Walworth	713	0	446	0	0	0	1,159
	Ziebach	0	0	0	0	0	798	798
State Totals:		149,664	4,300	1,876	96,607	15,005	144,111	411,563

Report 2 U.S. Agricultural and NonAgricultural Landholdings (Acres) by Country of Foreign Investor and by State and County as of December 31, 2022

State Name	County Name	Canada	Netherlands	Italy	United Kingdom	Germany	All Others	Totals
Tennessee	Anderson	0	0	0	0	0	50	50
	Bedford	0	0	0	96	0	3,487	3,583
	Benton	0	0	0	64	0	465	529
	Bledsoe	100	526	0	0	0	20,872	21,498
	Blount	0	0	0	0	0	17	17
	Bradley	0	0	0	0	0	188	188
	Carroll	0	0	95	0	0	869	964
	Carter	0	0	0	0	0	99	99
	Cheatham	0	0	0	440	0	0	440
	Chester	0	7,336	0	926	0	0	8,262
	Claiborne	0	0	0	0	0	67	67
	Clay	0	347	0	0	0	0	347
	Cocke	0	650	0	0	0	488	1,138
	Coffee	0	0	0	0	0	371	371
	Cumberland	0	0	0	0	0	796	796
	Davidson	0	0	0	0	157	0	157
	De Kalb	0	0	0	157	133	83	373
	Decatur	0	0	0	6,115	0	6,944	13,059
	Dickson	903	0	0	0	0	1,700	2,603
	Dyer	1,048	0	0	0	0	25	1,073
	Fayette	2,276	772	0	0	0	223	3,271
	Fentress	3	0	0	0	0	0	3
	Franklin	0	0	0	0	0	75	850
	Gibson	176	0	0	0	0	71	358
	Giles	263	3,161	0	0	0	0	3,424
	Grainger	0	0	0	0	0	219	239
	Greene	0	0	0	0	30	277	307
	Hardeman	69	1,648	0	1,288	0	1,877	4,882
Hardin	573	7,266	820	25,614	2,472	26,977	63,722	
Haywood	498	0	0	0	733	987	2,218	
Henderson	0	4,534	0	1,968	0	1,028	7,530	
Henry	0	0	0	1,174	726	7,349	9,249	
Hickman	0	12,867	0	0	0	93	12,960	
Houston	111	0	0	61	0	9,189	9,361	
Humphreys	300	0	0	0	3,915	0	4,215	

Report 2 U.S. Agricultural and NonAgricultural Landholdings (Acres) by Country of Foreign Investor and by State and County as of December 31, 2022

State Name	County Name	Canada	Netherlands	Italy	United Kingdom	Germany	All Others	Totals
Tennessee	Jackson	0	238	0	0	0	334	572
	Jefferson	0	0	0	0	0	4,516	4,516
	Johnson	0	110	0	0	0	0	110
	Knox	80	0	0	0	0	941	1,021
	Lake	2,361	0	654	0	0	0	3,015
	Lauderdale	0	0	0	0	0	27	27
	Lawrence	0	17,701	0	3,712	0	569	21,982
	Lewis	0	12,720	0	0	0	190	12,910
	Lincoln	0	0	0	0	0	223	223
	Loudon	0	0	0	2	0	102	104
	Macon	0	0	0	141	0	412	553
	Madison	207	81	0	0	0	1,771	2,058
	Marshall	522	0	0	0	0	350	872
	Maury	0	0	0	682	0	4,841	5,523
	McMinn	0	0	0	0	0	165	165
	McNairy	0	7,374	1	5,345	143	8,586	21,448
	Monroe	1,225	0	0	0	0	0	1,225
	Montgomery	17	0	0	0	0	4,248	4,265
	Morgan	0	0	0	0	0	20,320	20,320
	Obion	645	0	0	690	75	288	1,699
	Overton	0	0	0	0	0	423	423
	Perry	0	0	0	470	0	470	940
	Pickett	0	0	0	1,516	13	0	1,529
	Putnam	0	13	0	0	0	0	13
	Rhea	0	0	0	0	0	1,111	1,111
	Robertson	2,096	0	0	0	0	0	2,096
	Rutherford	12	0	0	0	0	44	56
	Scott	0	0	0	0	0	80	80
Sequatchie	0	0	0	0	0	951	951	
Sevier	0	0	0	0	0	213	213	
Shelby	31	185	0	0	0	2,678	2,895	
Smith	921	60	0	0	0	2,542	3,523	
Stewart	0	0	0	182	0	34,695	34,877	
Sullivan	0	0	0	0	0	109	109	
Tipton	0	0	0	0	0	683	683	

Report 2 U.S. Agricultural and NonAgricultural Landholdings (Acres) by Country of Foreign Investor and by State and County as of December 31, 2022

State Name	County Name	Canada	Netherlands	Italy	United Kingdom	Germany	All Others	Totals
Tennessee	Union	513	0	0	0	162	105	780
	Van Buren	0	0	0	222	0	12	234
	Warren	0	0	0	0	0	238	238
	Washington	0	0	0	0	0	653	653
	Wayne	0	97,372	0	10,052	10	12,356	119,790
	Weakley	0	0	0	1,338	0	6,646	7,984
	Williamson	195	0	0	0	99	415	709
	Wilson	0	0	0	0	0	92	92
State Totals:		15,145	174,961	1,569	62,256	9,034	197,824	460,789

Report 2 U.S. Agricultural and NonAgricultural Landholdings (Acres) by Country of Foreign Investor and by State and County as of December 31, 2022

State Name	County Name	Canada	Netherlands	Italy	United Kingdom	Germany	All Others	Totals
Texas	Anderson	2,820	1,098	0	5,849	0	36,826	46,593
	Andrews	0	0	0	0	0	27,514	27,514
	Angelina	104,934	0	0	0	0	5,054	109,988
	Atascosa	0	0	0	0	0	4,390	4,390
	Austin	0	63	0	0	94	82	239
	Bailey	0	359	0	448	0	1,042	1,849
	Bandera	0	0	61	0	2,450	1,827	4,338
	Bastrop	44	860	326	45	1,947	0	3,222
	Baylor	0	0	0	0	0	15,868	15,868
	Bee	0	0	0	802	0	8,517	9,320
	Bell	0	1,016	0	0	0	748	1,764
	Bexar	0	3,057	266	1,396	860	6,893	12,472
	Blanco	0	1,084	0	378	3,742	115	5,319
	Borden	0	0	0	0	0	24,578	24,578
	Bosque	0	0	0	0	22	3,859	3,881
	Bowie	2,752	2,370	0	0	103	18,676	23,902
	Brazoria	897	770	986	8,339	0	10,686	21,677
	Brazos	0	0	0	0	1,217	10,849	12,066
	Brewster	0	0	0	37	75	15,807	15,919
	Briscoe	0	0	0	0	0	6,063	6,063
	Brown	0	371	0	0	0	540	911
	Burleson	0	0	8,420	0	0	8,385	17,115
	Burnet	0	0	0	0	907	307	1,214
	Caldwell	530	0	0	0	0	10,173	10,703
	Calhoun	0	0	0	5,901	0	1,404	7,305
	Callahan	0	0	16,246	0	0	1,926	18,172
	Cameron	181	458	1,901	1,780	264	25,356	29,940
	Camp	0	0	0	0	0	176	176
	Carson	0	0	0	40	0	11,684	11,724
	Cass	40,666	6,096	0	0	0	27,449	74,211
	Castro	1,986	745	0	0	0	1,715	4,447
	Chambers	0	0	0	0	0	1,842	1,842
Cherokee	65,861	0	0	89	0	32,470	98,419	
Cochran	0	1,466	0	149	0	0	1,615	
Coke	0	0	0	0	726	0	726	

Report 2 U.S. Agricultural and NonAgricultural Landholdings (Acres) by Country of Foreign Investor and by State and County as of December 31, 2022

State Name	County Name	Canada	Netherlands	Italy	United Kingdom	Germany	All Others	Totals
Texas	Coleman	52	312	0	0	0	5,901	6,265
	Collin	248	231	0	578	150	5,860	7,066
	Colorado	0	377	11,368	0	186	615	12,546
	Comal	410	0	0	1,285	1,641	1,387	4,723
	Comanche	4,320	1,660	391	14	0	1,479	7,863
	Concho	0	0	331	0	0	2,408	2,739
	Cooke	0	0	0	164	70	17,484	17,718
	Coryell	0	0	0	0	1,618	777	2,395
	Crane	0	0	0	846	0	133	979
	Crockett	0	0	28	86	0	18,325	18,439
	Crosby	1,520	0	0	0	0	0	1,520
	Culberson	16,884	0	7,680	0	0	76,194	100,758
	Dallam	1,594	783	156	316	1,272	9,211	13,333
	Dallas	2,201	1,039	0	189	2,446	1,646	7,521
	Dawson	18	0	0	0	0	814	832
	De Witt	0	0	0	0	0	1,403	1,403
	Deaf Smith	1,173	7,583	0	0	0	25,168	33,924
	Delta	31	188	1,454	68	6,756	166	8,662
	Denton	2,894	1,533	118	1,454	70	1,480	7,549
	Dickens	18,744	0	0	0	0	0	18,744
	Dimmit	0	40	0	0	0	3,846	3,886
	Donley	2,831	0	0	0	0	0	2,831
	Duval	0	2,200	0	878	0	14,996	18,074
	Eastland	10	160	4,507	110	0	0	4,787
	Ector	0	0	0	466	0	164	630
	Edwards	0	0	0	0	0	12,552	12,552
	El Paso	0	0	0	0	0	1,124	1,124
	Ellis	0	1,996	247	2,876	4,165	8,176	17,460
	Erath	2,406	2,884	0	0	0	7,665	12,954
	Falls	0	0	5,046	7,178	2,943	1,124	16,291
	Fannin	98	0	0	0	309	5,326	5,733
	Fayette	0	0	542	0	0	23	565
Fisher	0	0	0	0	11,559	21	11,580	
Floyd	224	0	0	7,688	0	29,835	37,747	
Foard	27,440	0	0	0	0	0	27,440	

Report 2 U.S. Agricultural and NonAgricultural Landholdings (Acres) by Country of Foreign Investor and by State and County as of December 31, 2022

State Name	County Name	Canada	Netherlands	Italy	United Kingdom	Germany	All Others	Totals
Texas	Fort Bend	3,051	2,578	0	114	0	19,466	25,209
	Franklin	16	1,232	2,100	0	2,841	1,509	7,698
	Freestone	10	1,131	0	0	1,729	78	2,948
	Frio	0	905	0	2,171	0	1,361	4,437
	Gaines	980	0	0	4,663	0	1,848	7,491
	Galveston	859	474	0	595	0	80	2,008
	Garza	0	0	0	0	0	6,427	6,427
	Gillespie	0	1,924	0	26	0	544	2,494
	Glasscock	1,262	0	0	0	19,887	14,859	36,008
	Goliad	0	0	0	0	0	755	755
	Gonzales	8,151	0	803	175	0	835	9,964
	Gray	17,600	122	0	0	1,110	6,758	25,591
	Grayson	0	0	0	869	0	6,724	7,593
	Gregg	0	0	0	2	1,148	0	1,150
	Grimes	0	353	2,693	0	85	935	4,066
	Guadalupe	0	0	20	0	20	51	91
	Hale	322	0	0	1,789	0	520	2,631
	Hall	0	0	0	0	0	1,541	1,541
	Hamilton	0	386	0	0	220	1,783	2,389
	Hansford	2,962	0	2,425	6,937	0	4,379	16,703
	Hardeman	0	0	0	0	0	1,280	1,280
	Hardin	158,065	1,790	0	30	1,079	67,565	228,530
	Harris	3,362	1,767	0	979	0	4,097	10,205
	Harrison	5,779	1,427	0	60	311	6,704	14,281
	Hartley	17,062	865	0	0	480	22,893	41,300
	Haskell	0	0	22,812	0	0	0	22,812
	Hays	0	0	0	598	0	3,343	3,941
	Hemphill	16,259	0	0	0	0	0	16,259
	Henderson	0	5,134	0	0	0	1,050	6,184
	Hidalgo	271	1,149	85	15,365	5,080	131,478	153,428
	Hill	522	1,337	13,198	0	0	5,547	20,604
	Hockley	0	357	0	0	0	0	357
Hood	0	0	0	0	0	560	560	
Hopkins	0	8,509	2,445	0	516	2,647	14,117	
Houston	9,694	1,732	0	0	1,156	17,318	29,900	

Report 2 U.S. Agricultural and NonAgricultural Landholdings (Acres) by Country of Foreign Investor and by State and County as of December 31, 2022

State Name	County Name	Canada	Netherlands	Italy	United Kingdom	Germany	All Others	Totals
Texas	Howard	16,368	0	0	0	5,042	4,725	26,135
	Hudspeth	0	0	0	0	0	15,115	15,115
	Hunt	298	2,163	0	0	948	9,605	13,014
	Hutchinson	320	0	0	0	0	0	320
	Jack	0	0	0	0	0	34,001	34,001
	Jackson	0	0	592	376	5,256	40,342	46,566
	Jasper	44,106	5,577	0	80	0	54,146	103,909
	Jeff Davis	0	0	0	0	0	53,909	53,909
	Jefferson	0	627	0	0	2,364	2,762	5,753
	Jim Hogg	0	0	0	0	0	1,541	1,541
	Jim Wells	724	0	0	0	0	0	724
	Johnson	0	0	0	0	23	841	864
	Jones	0	0	1,215	0	0	1,944	3,159
	Karnes	20	0	0	0	0	265	285
	Kaufman	0	2,635	1,418	0	117	5,235	9,405
	Kendall	0	0	0	0	0	1,966	1,966
	Kenedy	0	0	0	0	37,408	0	37,408
	Kent	0	0	0	1,920	0	0	1,920
	Kerr	0	0	0	0	0	2,170	2,170
	Kimble	0	0	0	72	0	612	684
	Kinney	0	0	0	23	0	11,801	11,824
	Knox	0	0	0	0	0	14,000	14,000
	La Salle	0	0	0	0	0	3,148	3,148
	Lamar	15,847	1,403	0	249	3,407	12,395	33,300
	Lamb	1,577	1,946	0	11,127	0	903	15,553
	Lavaca	0	1,795	0	0	35	209	2,039
	Lee	0	195	1,133	0	0	0	1,328
	Leon	31	1,145	0	496	196	5,133	7,001
Liberty	18,720	3,542	0	592	6,493	16,699	46,047	
Limestone	394	909	0	0	0	35,795	37,098	
Lipscomb	0	0	0	0	0	7,914	7,914	
Live Oak	0	0	0	4,110	0	0	4,110	
Llano	243	0	0	0	0	0	243	
Lubbock	0	0	0	0	0	924	924	
Lynn	0	0	0	0	0	616	616	

Report 2 U.S. Agricultural and NonAgricultural Landholdings (Acres) by Country of Foreign Investor and by State and County as of December 31, 2022

State Name	County Name	Canada	Netherlands	Italy	United Kingdom	Germany	All Others	Totals
Texas	Madison	0	1,652	0	1,431	0	4,447	7,530
	Marion	32,699	7,642	0	0	0	19,935	60,276
	Martin	62,483	0	0	0	0	0	62,483
	Mason	0	0	11,996	0	0	0	11,996
	Matagorda	4,426	0	0	80	0	41,214	45,720
	Maverick	0	0	0	0	0	5,839	5,839
	McCulloch	0	0	0	1,421	0	228	1,649
	McLennan	253	0	34	175	942	10,213	11,617
	McMullen	0	328	0	0	0	0	328
	Medina	0	0	0	0	57	1,793	1,850
	Menard	0	0	4,075	0	0	0	4,075
	Midland	0	12	0	0	0	0	12
	Milam	0	0	1,175	0	0	2,692	3,866
	Mills	14,085	0	0	0	0	0	14,085
	Mitchell	0	0	0	0	583	10,188	10,771
	Montague	0	0	0	0	111	1,050	1,161
	Montgomery	47	916	0	0	0	385	1,348
	Moore	1,400	3,520	0	0	0	0	4,920
	Morris	379	156	0	243	0	1,795	2,574
	Nacogdoches	103,934	0	0	0	0	106	104,355
	Navarro	0	1,430	4,814	1,264	256	22,190	29,954
	Newton	182,652	1,896	0	0	8,901	101,988	295,437
	Nolan	4,783	0	719	0	21,426	23,816	50,744
	Nueces	141	39	15,090	169	0	790	16,229
	Ochiltree	1,011	0	0	0	0	13,743	14,754
	Oldham	2,159	0	0	0	0	34,471	36,630
	Orange	1,668	168	0	0	630	61	2,527
	Panola	85,790	0	0	0	0	6,880	92,670
Parker	422	0	50	320	0	0	792	
Parmer	76,421	0	0	0	0	638	77,059	
Pecos	1,271	0	0	1,737	0	23,090	26,098	
Polk	113,267	185,234	0	28	936	60,840	360,306	
Potter	0	0	0	0	0	5,178	5,178	
Presidio	0	68,666	0	2,779	7,182	4,450	83,077	
Rains	0	0	0	0	0	231	231	

Report 2 U.S. Agricultural and NonAgricultural Landholdings (Acres) by Country of Foreign Investor and by State and County as of December 31, 2022

State Name	County Name	Canada	Netherlands	Italy	United Kingdom	Germany	All Others	Totals
Texas	Red River	4,832	1,720	0	14,923	25,448	18,234	65,157
	Reeves	4,928	0	0	1,270	0	79,954	86,152
	Refugio	0	0	0	0	0	18,808	18,808
	Roberts	11,583	0	0	0	0	10	11,593
	Robertson	11,543	1,002	0	1,035	13,725	9,663	36,968
	Rockwall	15	1,244	0	0	0	1,495	2,754
	Runnels	0	0	0	0	0	230	230
	Rusk	11,269	0	0	0	0	0	11,269
	Sabine	4,339	0	0	0	0	0	4,339
	San Augustine	73,187	0	0	0	0	2,154	75,341
	San Jacinto	197	0	0	0	0	2,866	3,063
	San Patricio	2,880	0	160	150	33,079	2,553	38,822
	San Saba	0	0	0	73	2,051	844	2,968
	Schleicher	0	0	0	338	0	21,357	21,695
	Scurry	74,101	0	3,385	74	17,743	26,092	121,395
	Shackelford	0	0	7,413	0	0	36,349	43,762
	Shelby	47,522	0	0	0	0	564	48,086
	Sherman	7,334	0	0	0	0	9,357	16,691
	Smith	0	2,071	0	187	0	41	2,299
	Somervell	0	0	0	0	0	1,622	1,622
	Starr	66	1,694	0	0	0	26,216	27,976
	Sterling	0	0	0	0	0	19,084	48,382
	Stonewall	0	0	0	0	0	4,846	4,846
	Swisher	640	0	0	0	0	1,832	2,472
	Tarrant	3,593	912	0	477	454	6,006	11,442
	Taylor	0	0	0	0	0	140	140
	Terrell	6,403	0	0	1,750	0	0	8,153
	Terry	2,517	0	0	0	0	0	2,517
Throckmorton	0	0	61,250	0	0	4,803	66,053	
Titus	0	646	1,077	0	0	15	1,738	
Tom Green	152	0	0	0	0	4,118	4,270	
Travis	1,489	215	0	0	0	3,530	5,234	
Trinity	26,797	42,232	0	0	0	32,130	101,158	
Tyler	148,180	60,049	0	0	0	150,371	359,822	
Upshur	1,423	295	0	0	0	1,035	2,753	

Report 2 U.S. Agricultural and NonAgricultural Landholdings (Acres) by Country of Foreign Investor and by State and County as of December 31, 2022

State Name	County Name	Canada	Netherlands	Italy	United Kingdom	Germany	All Others	Totals
Texas	Upton	0	0	2,790	493	0	0	3,283
	Uvalde	0	0	0	187	334	4,387	4,908
	Val Verde	0	0	0	10	0	142,671	142,681
	Van Zandt	104	0	0	0	0	2,634	2,738
	Victoria	5,322	0	0	0	1	58	5,381
	Waller	59	50	0	9	0	10,339	10,457
	Ward	0	0	0	660	0	0	660
	Washington	0	389	0	0	0	756	1,145
	Webb	0	0	476	0	0	17,158	17,634
	Wharton	0	0	7,666	212	0	6,829	14,707
	Wichita	0	0	543	0	0	0	543
	Wilbarger	0	0	3,084	0	0	3,129	6,213
	Willacy	0	0	0	0	36,804	70,639	107,443
	Williamson	0	134	0	0	1,077	3,665	4,876
	Wilson	0	0	0	933	607	1,860	3,400
	Wise	0	0	0	0	1,565	328	1,893
	Wood	0	4,711	0	97	0	63	4,871
	Yoakum	0	0	0	5,822	0	0	5,822
	Young	0	0	0	2,579	0	2,676	5,255
	Zapata	0	0	0	0	0	56,434	56,434
Zavala	0	0	0	158	0	91,338	91,496	
State Totals:		1,788,410	484,931	236,809	143,950	347,602	2,551,310	5,553,011

Report 2 U.S. Agricultural and NonAgricultural Landholdings (Acres) by Country of Foreign Investor and by State and County as of December 31, 2022

State Name	County Name	Canada	Netherlands	Italy	United Kingdom	Germany	All Others	Totals
Utah	Beaver	0	0	4,997	0	0	21,482	26,479
	Cache	0	0	995	0	0	0	995
	Davis	0	0	0	0	2	0	2
	Duchesne	489	0	0	0	0	0	489
	Garfield	0	0	0	0	303	0	303
	Iron	0	0	5,878	0	0	9,343	15,221
	Juab	2,290	0	0	0	0	0	2,290
	Kane	0	1,280	0	0	0	0	1,280
	Millard	0	518	5,461	0	0	2,318	8,297
	Salt Lake	0	83	0	31,192	0	578	31,853
	San Juan	0	0	0	0	0	320	320
	Sanpete	1,600	0	0	0	0	0	1,600
	Summit	0	8,620	0	0	0	0	8,620
	Tooele	5,542	0	0	1,652	0	4,425	11,619
	Uintah	0	0	0	0	0	8,381	8,381
	Wasatch	0	9,800	0	0	0	0	9,800
	State Totals:		9,921	20,301	17,331	32,844	305	46,847

Report 2 U.S. Agricultural and NonAgricultural Landholdings (Acres) by Country of Foreign Investor and by State and County as of December 31, 2022

State Name	County Name	Canada	Netherlands	Italy	United Kingdom	Germany	All Others	Totals	
Vermont	Addison	202	1,802	0	154	160	2,938	5,256	
	Bennington	488	0	0	525	0	0	1,013	
	Caledonia	3,564	0	0	1,237	31	1,177	6,009	
	Chittenden	417	159	0	0	15	39	630	
	Essex	3,337	0	0	0	1,270	283	4,890	
	Franklin	12,168	607	68	302	730	1,178	15,053	
	Grand Isle	1,687	0	0	0	0	135	1,822	
	Lamoille	2,025	0	0	1,734	0	6,681	10,440	
	Orange	359	0	0	1,575	0	1,930	3,864	
	Orleans	6,757	1,141	0	1,162	422	4,027	13,509	
	Rutland	0	166	0	2,275	0	3,656	6,097	
	Washington	1,614	0	0	391	82	1,026	3,113	
	Windham	1,825	0	0	5,027	0	1,700	8,552	
	Windsor	0	313	0	352	523	3,400	4,588	
	State Totals:		34,443	4,188	68	14,734	3,233	28,170	84,836

Report 2 U.S. Agricultural and NonAgricultural Landholdings (Acres) by Country of Foreign Investor and by State and County as of December 31, 2022

State Name	County Name	Canada	Netherlands	Italy	United Kingdom	Germany	All Others	Totals
Virginia	Accomack	0	343	0	0	0	22	365
	Albemarle	151	0	0	840	1,664	4,415	7,070
	Amelia	0	0	0	2,015	0	0	2,015
	Amherst	0	0	0	0	0	1,579	1,579
	Augusta	0	0	0	0	0	469	469
	Bedford	115	136	0	0	168	0	419
	Botetourt	700	0	0	515	91	4,807	6,113
	Brunswick	3,486	13,712	0	0	0	3,906	21,104
	Buchanan	0	0	0	0	112	1,399	1,511
	Buckingham	38	0	0	630	0	262	930
	Campbell	0	0	0	0	0	92	92
	Caroline	16	0	0	0	0	405	421
	Carroll	0	0	0	0	0	792	792
	Charles City	0	0	0	404	5,342	772	6,518
	Charlotte	0	0	0	2,900	0	5,454	8,354
	Chesapeake	332	0	422	52	0	1,872	2,678
	Clarke	0	0	0	69	2,724	249	3,042
	Culpeper	27	8	95	0	3,790	3,061	6,981
	Cumberland	0	0	0	919	1,508	2,091	4,518
	Dinwiddie	7,314	0	0	0	0	15,043	22,357
	Essex	154	0	0	1,814	1,118	2,774	5,860
	Fairfax	0	823	0	0	0	382	1,205
	Fauquier	0	2,511	0	1,641	452	4,583	9,187
	Fluvanna	0	0	104	599	962	5,845	7,509
	Frederick	955	0	0	7	58	1,101	2,121
	Giles	0	0	0	0	0	329	329
	Gloucester	0	0	0	0	779	290	1,069
	Goochland	0	222	0	0	0	0	222
	Grayson	66	0	10	0	0	0	389
	Greene	0	0	0	371	0	313	371
	Greensville	0	128	1,075	28	0	1,008	2,239
	Halifax	0	0	0	0	0	2,046	2,046
	Hanover	1,730	0	125	243	0	0	2,098
Henry	772	0	0	0	0	0	772	
Isle of Wight	0	0	0	387	517	7,301	8,205	

Report 2 U.S. Agricultural and NonAgricultural Landholdings (Acres) by Country of Foreign Investor and by State and County as of December 31, 2022

State Name	County Name	Canada	Netherlands	Italy	United Kingdom	Germany	All Others	Totals
Virginia	King and Queen	307	0	0	3,844	0	1,149	5,300
	King George	0	0	0	0	0	573	573
	King William	4,220	0	0	4,592	0	1,923	10,735
	Lancaster	0	108	0	240	226	780	1,354
	Lee	0	0	0	0	16	105	121
	Loudoun	232	3,055	76	0	727	9,094	13,184
	Louisa	0	0	138	0	245	325	708
	Lunenburg	7,970	0	0	3,281	77	1,548	12,876
	Lynchburg	0	265	0	0	0	0	265
	Madison	0	0	0	816	0	2,071	2,887
	Mathews	0	0	0	595	273	1,357	2,225
	Mecklenburg	0	19	0	152	322	601	1,094
	Middlesex	147	0	0	897	17	131	1,192
	Montgomery	2,061	154	0	0	217	97	2,529
	Nelson	0	1,214	0	0	0	3,480	4,694
	New Kent	0	0	0	0	0	278	278
	Northampton	60	0	0	0	0	0	60
	Northumberland	0	0	0	747	239	604	1,589
	Nottoway	0	0	0	0	0	1,109	1,109
	Orange	159	171	30	635	2,339	1,030	4,364
	Patrick	0	0	0	0	0	11,558	11,558
	Pittsylvania	0	0	0	0	0	582	582
	Prince Edward	152	0	0	0	0	928	1,080
	Prince George	3,673	0	0	9	0	15,068	18,751
	Prince William	0	0	0	0	0	139	139
	Pulaski	26	0	0	0	0	292	318
	Rappahannock	1	2	76	399	722	469	1,669
	Richmond	0	0	0	1,442	0	1,110	2,552
	Roanoke	0	86	0	0	0	57	143
	Rockbridge	0	0	0	0	491	293	784
Rockingham	0	0	0	0	0	211	211	
Scott	0	0	0	0	0	379	379	
Shenandoah	180	0	0	316	0	66	562	
Smyth	0	0	0	0	0	83	83	
Southampton	0	0	0	238	0	1,329	1,567	

Report 2 U.S. Agricultural and NonAgricultural Landholdings (Acres) by Country of Foreign Investor and by State and County as of December 31, 2022

State Name	County Name	Canada	Netherlands	Italy	United Kingdom	Germany	All Others	Totals	
Virginia	Spotsylvania	150	0	0	3,752	0	2,328	6,230	
	Stafford	0	0	0	0	0	919	919	
	Suffolk	2,377	0	117	58	0	1,411	3,963	
	Surry	2,980	0	0	93	0	8,765	11,838	
	Sussex	730	0	0	936	0	1,284	2,950	
	Tazewell	0	0	0	2,560	76	0	2,636	
	Virginia Beach	0	0	0	54	0	0	54	
	Warren	0	0	0	0	155	29	184	
	Washington	23	0	0	0	0	0	23	
	Westmoreland	0	0	161	0	0	434	595	
	Wise	0	0	0	0	1,005	0	1,005	
	Wythe	0	0	0	0	0	392	392	
	State Totals:		41,304	22,957	2,429	39,089	26,432	147,041	279,253

Report 2 U.S. Agricultural and NonAgricultural Landholdings (Acres) by Country of Foreign Investor and by State and County as of December 31, 2022

State Name	County Name	Canada	Netherlands	Italy	United Kingdom	Germany	All Others	Totals
Washington	Adams	2,677	0	0	2,696	48	8,473	13,895
	Benton	739	0	0	0	200	18,329	19,268
	Chelan	7,851	0	0	0	0	869	8,720
	Clallam	33	2,221	0	0	0	3,495	5,749
	Clark	121	163	0	0	0	613	897
	Columbia	45,980	0	0	57,850	0	0	103,830
	Cowlitz	425	0	0	0	0	797	1,222
	Douglas	1,587	0	2,090	0	0	7,117	10,794
	Ferry	85,469	0	0	2,462	15	0	87,946
	Franklin	261	0	0	0	0	622	883
	Garfield	90,293	0	26,247	89,525	0	0	206,065
	Grant	6,635	236	37	160	240	1,423	8,732
	Grays Harbor	57,622	559	0	0	640	30,051	88,872
	Island	215	0	0	0	20	0	235
	Jefferson	58	5,808	0	0	173	10,512	16,551
	King	102,523	45,438	0	0	2	16,323	164,286
	Kitsap	44	0	0	0	0	0	44
	Kittitas	14,506	0	0	0	0	46,069	60,575
	Klickitat	96,836	2,892	20	37	10	99,176	198,971
	Lewis	8,439	11,271	0	12,796	1,806	43,839	78,151
	Lincoln	652	0	625	934	80	0	2,291
	Okanogan	14,307	0	0	48,918	2,326	818	66,369
	Pacific	52,607	33,662	0	0	631	15,656	102,556
	Pend Oreille	21	0	0	0	0	246	267
	Pierce	147,513	52,134	0	0	0	0	201,440
	San Juan	33	0	0	0	114	0	147
	Skagit	3,598	630	0	23	20,021	2,000	26,272
	Skamania	7,127	0	0	0	0	0	7,127
Snohomish	7,601	0	0	0	1,862	243	9,706	
Spokane	635	0	0	2,397	0	827	3,859	
Stevens	1,417	0	0	59	0	11,381	12,857	
Thurston	278	1,956	0	0	0	2,536	8,156	
Wahkiakum	46,293	0	0	0	3,386	0	56,701	
Walla Walla	7,919	0	0	79	0	10,408	19,678	
Whatcom	12,857	283	0	8,271	10,482	22,678	54,570	

**Report 2 U.S. Agricultural and NonAgricultural Landholdings (Acres) by Country of Foreign Investor
and by State and County as of December 31, 2022**

State Name	County Name	Canada	Netherlands	Italy	United Kingdom	Germany	All Others	Totals
Washington	Whitman	228	0	0	0	0	0	228
	Yakima	11,831	0	0	0	2,697	63,890	78,418
State Totals:		837,232	157,253	29,019	226,208	46,546	430,070	1,726,328

Report 2 U.S. Agricultural and NonAgricultural Landholdings (Acres) by Country of Foreign Investor and by State and County as of December 31, 2022

State Name	County Name	Canada	Netherlands	Italy	United Kingdom	Germany	All Others	Totals
West Virginia	Barbour	0	0	0	0	0	67	67
	Boone	0	0	0	0	10	0	10
	Braxton	0	0	0	0	54	0	54
	Doddridge	0	0	0	0	0	140	140
	Fayette	0	0	2,345	0	285	84	2,714
	Gilmer	35	0	0	1,585	0	0	1,620
	Grant	0	17,458	0	0	0	5,310	22,768
	Greenbrier	34,886	0	0	0	0	0	34,886
	Hampshire	0	0	0	0	0	705	705
	Hancock	0	0	0	0	0	60	60
	Hardy	150	0	0	0	0	0	150
	Harrison	16	0	0	0	0	304	320
	Jefferson	248	0	100	1,719	0	332	2,399
	Kanawha	1,680	0	0	3,413	0	0	5,093
	Lewis	0	0	0	68	0	277	345
	Lincoln	0	0	0	0	0	6,439	6,439
	Logan	0	0	0	0	0	14,592	14,592
	Marshall	0	0	0	166	127	0	293
	Mason	0	0	644	0	0	0	644
	McDowell	0	0	0	0	1,684	0	38,139
	Mercer	0	0	0	0	0	67	67
	Mineral	0	0	0	1,101	0	271	1,372
	Mingo	0	0	0	0	0	26,970	26,970
	Monroe	0	0	0	0	145	0	145
	Nicholas	0	0	0	0	0	3,464	3,464
	Pendleton	0	0	0	0	0	150	150
	Pocahontas	10,540	0	0	500	0	25	11,065
	Preston	0	0	1,020	0	0	157	1,177
Putnam	0	0	0	0	0	306	306	
Raleigh	8,530	0	978	0	0	3,904	19,292	
Randolph	0	0	0	272	0	4,775	5,047	
Ritchie	0	0	0	0	0	903	903	
Roane	0	0	0	105	0	618	723	
Summers	0	0	0	0	225	0	225	
Upshur	0	0	0	0	247	166	413	

**Report 2 U.S. Agricultural and NonAgricultural Landholdings (Acres) by Country of Foreign Investor
and by State and County as of December 31, 2022**

State Name	County Name	Canada	Netherlands	Italy	United Kingdom	Germany	All Others	Totals
West Virginia	Wayne	0	0	0	0	0	5,892	5,892
	Webster	0	6,716	0	0	0	86	6,802
	Wetzel	0	0	0	0	61	0	61
	Wood	0	650	0	0	0	30	680
	Wyoming	0	0	0	0	875	78,466	79,341
State Totals:		56,085	24,824	5,087	8,929	9,593	191,015	295,534

Report 2 U.S. Agricultural and NonAgricultural Landholdings (Acres) by Country of Foreign Investor and by State and County as of December 31, 2022

State Name	County Name	Canada	Netherlands	Italy	United Kingdom	Germany	All Others	Totals
Wisconsin	Adams	3,422	0	0	0	0	0	3,422
	Ashland	0	0	0	0	0	4,286	4,286
	Barron	1,095	18	0	0	58	320	1,490
	Bayfield	0	0	0	0	560	8,020	8,580
	Brown	0	40	0	101	0	0	141
	Calumet	113	0	0	0	0	0	113
	Clark	472	928	0	0	0	404	1,804
	Columbia	0	0	0	0	0	80	80
	Crawford	59	0	0	80	0	141	280
	Dane	8,647	0	0	0	148	1,023	9,818
	Dodge	75	145	335	322	0	0	877
	Door	0	0	0	60	0	0	60
	Douglas	13,355	0	0	0	0	66,309	79,664
	Dunn	0	0	0	3,661	160	0	3,821
	Florence	0	0	0	0	0	120,087	120,087
	Fond Du Lac	0	855	0	106	0	1,238	2,199
	Forest	0	0	0	0	0	36,452	36,452
	Grant	20	20	0	0	1,604	0	1,644
	Green	384	0	0	0	102	724	1,210
	Green Lake	0	630	0	0	0	200	830
	Iowa	10,912	27	0	61	185	398	11,583
	Iron	0	0	0	0	0	29,415	29,415
	Jackson	302	0	177	0	0	154	633
	Jefferson	3,085	327	0	0	0	0	3,412
	Juneau	4,027	0	0	319	50	0	4,396
	Kenosha	3,515	0	0	0	0	110	3,625
	Kewaunee	1,922	0	0	0	0	0	1,922
	Lafayette	6	1,712	140	0	3,229	21,346	26,433
Langlade	1,172	0	0	0	0	6,998	8,170	
Lincoln	0	0	0	0	0	23,938	23,938	
Manitowoc	8,791	139	0	0	73	0	9,003	
Marathon	0	269	2,291	0	0	12,441	15,002	
Marinette	0	0	0	0	0	73,326	73,326	
Marquette	0	0	0	0	80	0	80	
Milwaukee	0	19	0	0	82	28	129	

Report 2 U.S. Agricultural and NonAgricultural Landholdings (Acres) by Country of Foreign Investor and by State and County as of December 31, 2022

State Name	County Name	Canada	Netherlands	Italy	United Kingdom	Germany	All Others	Totals
Wisconsin	Monroe	0	0	0	0	0	1,574	1,574
	Oconto	220	0	0	0	0	80	300
	Oneida	0	0	0	0	0	12,234	12,234
	Outagamie	0	0	0	56	0	0	56
	Pierce	0	0	0	0	0	264	264
	Polk	0	0	0	1,495	0	0	1,495
	Portage	0	50	0	3,613	0	2,747	6,410
	Price	0	0	0	0	397	919	1,316
	Racine	706	0	0	0	0	0	706
	Richland	0	40	0	0	280	100	420
	Rock	804	0	0	2,811	1,692	840	6,147
	Rusk	53	0	0	1,819	0	8,101	9,973
	Sauk	0	40	0	594	483	805	1,922
	Sawyer	0	0	0	0	0	28,741	28,741
	Shawano	0	81	0	53	0	80	214
	Sheboygan	0	67	0	0	0	80	147
	St. Croix	40	0	0	0	0	187	227
	Taylor	0	0	0	0	0	400	400
	Trempealeau	1,149	33	0	0	0	170	1,352
	Vilas	0	0	0	0	223	821	1,044
	Walworth	4,667	594	0	446	2,577	611	8,895
	Washburn	0	0	0	140	0	8,053	8,193
	Waukesha	0	0	0	0	9	194	203
	Waupaca	40	0	0	0	0	0	40
	Waushara	14,685	0	0	0	0	0	14,685
	Winnebago	0	0	0	114	0	218	332
	Wood	1,278	40	0	0	0	2,704	4,022
State Totals:		85,015	6,073	2,943	15,850	11,992	477,363	599,237

Report 2 U.S. Agricultural and NonAgricultural Landholdings (Acres) by Country of Foreign Investor and by State and County as of December 31, 2022

State Name	County Name	Canada	Netherlands	Italy	United Kingdom	Germany	All Others	Totals
Wyoming	Albany	77,275	0	0	0	0	34,533	111,808
	Big Horn	376	719	0	411	0	656	2,162
	Campbell	0	6,370	0	56,415	0	0	62,785
	Carbon	20,855	0	0	0	5,560	49,041	75,456
	Converse	0	0	0	7,307	0	13,182	20,489
	Crook	0	0	8,230	1,905	0	19,891	30,026
	Fremont	1,430	0	0	0	712	0	2,142
	Goshen	1,600	0	0	0	0	15,365	16,965
	Hot Springs	0	0	0	0	10,224	0	10,224
	Laramie	2,451	0	0	0	0	4,368	6,819
	Lincoln	301	0	0	0	0	0	301
	Natrona	0	0	0	3,035	0	0	3,035
	Niobrara	0	0	0	0	0	388	388
	Park	38	120	0	46	0	424	628
	Platte	0	0	0	35	0	25,016	25,051
	Sheridan	0	1,066	0	18,038	21,026	0	40,130
	Sublette	0	0	0	0	7,380	11,068	18,448
	Sweetwater	0	0	0	0	0	1,145	1,145
	Teton	0	1,099	0	0	0	0	1,099
	Uinta	3,492	0	0	0	0	1,541	5,033
State Totals:		107,818	9,374	8,230	87,192	44,902	176,618	434,134
Grand Totals:		14,224,157	5,334,341	2,808,313	2,561,912	2,336,093	17,062,264	44,327,081

Report 3

U.S. Landholdings by Foreign Investors by Type of Land Use
and by State and County as of December 31, 2022

State Name	County Name	Number of Parcels	Acres in Cropland	Acres in Pasture	Acres in Forest	Acres in Other Ag	Acres in Non Ag	Total Acres
Alabama	Autauga	16	37	0	102,395	359	2,092	104,883
	Baldwin	16	0	0	180,013	550	2,453	183,017
	Barbour	8	0	0	14,257	0	242	14,499
	Bibb	11	0	0	77,661	13	1,011	78,685
	Bullock	24	364	82	68,174	3	695	69,319
	Butler	30	69	0	259,301	0	9,286	268,656
	Calhoun	6	0	0	9,221	0	59	9,280
	Chambers	2	0	0	449	0	0	449
	Cherokee	7	0	0	14,992	0	0	14,992
	Chilton	15	0	0	49,645	0	1,043	50,688
	Choctaw	21	0	0	38,011	0	123	38,134
	Clarke	21	0	0	13,659	57	107	13,823
	Clay	8	0	0	15,535	0	112	15,647
	Cleburne	10	822	0	23,914	0	8	24,744
	Coffee	5	0	0	12,153	0	0	12,153
	Colbert	7	1,675	187	13,267	0	1,033	16,161
	Conecuh	18	0	0	117,899	0	1,114	119,013
	Coosa	18	0	0	84,937	0	821	85,758
	Covington	7	0	0	45,531	0	945	46,476
	Crenshaw	21	395	664	84,475	0	1,720	87,254
	Cullman	1	0	0	204	0	0	204
	Dale	33	3,088	0	86	136	26	3,337
	Dallas	22	0	0	32,177	7	1,356	33,541
	De Kalb	1	0	0	323	0	0	323
	Elmore	20	665	28	15,669	2	253	16,619
	Escambia	14	925	0	63,796	52	1,447	66,220
	Etowah	3	0	0	1,684	0	0	1,684
	Fayette	4	0	0	11,252	0	140	11,392
	Franklin	4	0	0	59,292	0	0	59,292
	Geneva	11	1,631	115	3,277	0	82	5,105
	Greene	4	300	49	2,493	210	250	3,302
	Hale	17	0	0	15,126	6	163	15,295
Henry	26	340	64	3,800	513	30	4,747	
Houston	3	74	0	968	0	69	1,111	
Jackson	8	0	0	30,904	0	29	30,933	

Report 3

U.S. Landholdings by Foreign Investors by Type of Land Use
and by State and County as of December 31, 2022

State Name	County Name	Number of Parcels	Acres in Cropland	Acres in Pasture	Acres in Forest	Acres in Other Ag	Acres in Non Ag	Total Acres
Alabama	Lamar	10	0	0	4,734	45	23	4,802
	Lauderdale	5	0	0	2,001	52	0	2,053
	Lawrence	10	1,895	0	5,865	227	0	7,988
	Lee	3	0	0	147	0	0	147
	Limestone	12	432	97	2,697	536	3	3,766
	Lowndes	14	0	700	114,269	0	1,162	116,131
	Macon	26	986	0	14,612	138	233	15,969
	Madison	4	0	0	4,824	0	0	4,824
	Marengo	69	0	0	25,658	456	340	26,454
	Marion	6	0	0	101,850	0	110	101,960
	Marshall	2	0	0	510	0	0	510
	Mobile	10	4,361	0	25,879	0	1,655	31,896
	Monroe	51	830	0	148,010	259	1,557	150,656
	Montgomery	3	0	0	3,875	0	193	4,068
	Morgan	3	39	39	0	340	622	1,040
	Perry	36	1,200	0	41,839	0	382	43,420
	Pickens	1	0	0	352	0	0	352
	Pike	14	0	550	33,094	0	351	33,995
	Randolph	12	0	0	17,667	0	90	17,757
	Russell	5	550	0	659	0	206	1,415
	Shelby	7	160	60	4,355	240	1,131	5,946
	St. Clair	12	642	0	5,849	336	611	7,438
	Sumter	19	0	0	6,344	0	246	6,590
	Talladega	19	0	860	26,144	620	2,802	30,426
	Tallapoosa	15	0	0	27,890	0	74	27,964
	Tuscaloosa	2	0	0	200	46	0	246
	Walker	5	0	0	20,490	0	0	20,490
	Washington	11	315	0	107,467	0	2,232	110,014
Wilcox	69	645	232	33,494	150	486	35,007	
Winston	4	0	0	48,285	0	0	48,285	
State Totals:		901	22,441	3,727	2,295,599	5,355	41,220	2,368,343

**Report 3 U.S. Landholdings by Foreign Investors by Type of Land Use
and by State and County as of December 31, 2022**

State Name	County Name	Number of Parcels	Acres in Cropland	Acres in Pasture	Acres in Forest	Acres in Other Ag	Acres in Non Ag	Total Acres
Alaska	Aleutians West	11	0	270,111	0	20	0	270,131
	Matanuska-Susitna	4	0	54	98	42	76	270
State Totals:		15	0	270,165	98	62	76	270,401

Report 3

U.S. Landholdings by Foreign Investors by Type of Land Use
and by State and County as of December 31, 2022

State Name	County Name	Number of Parcels	Acres in Cropland	Acres in Pasture	Acres in Forest	Acres in Other Ag	Acres in Non Ag	Total Acres	
Arizona	Cochise	19	2,677	7,851	0	2,437	795	13,760	
	Coconino	5	0	481	0	45,647	0	46,128	
	Gila	28	0	6,342	13	308	0	6,663	
	Graham	11	1,089	162	0	56	79	1,386	
	La Paz	2	2,308	0	0	316	1,138	3,762	
	Maricopa	116	59,310	9,161	0	16,568	27,711	112,750	
	Mohave	1	16,105	0	0	0	0	16,105	
	Navajo	5	12,186	10,861	0	0	0	23,047	
	Pima	18	764	28,121	0	199	350	29,434	
	Pinal	83	19,386	28,901	441	5,740	6,044	60,512	
	Santa Cruz	8	0	2,752	0	954	1,100	4,806	
	Yavapai	7	720	20,839	0	148	160	21,867	
	Yuma	16	5,254	0	0	128	39	5,421	
	State Totals:		319	119,799	115,471	454	72,500	37,416	345,640

Report 3

U.S. Landholdings by Foreign Investors by Type of Land Use
and by State and County as of December 31, 2022

State Name	County Name	Number of Parcels	Acres in Cropland	Acres in Pasture	Acres in Forest	Acres in Other Ag	Acres in Non Ag	Total Acres
Arkansas	Arkansas	10	7,036	0	467	0	59	7,563
	Ashley	27	17,186	2	12,369	1,982	202	31,741
	Baxter	1	0	48	60	0	0	108
	Benton	40	2,852	4,093	2	1,348	65	8,360
	Boone	5	0	485	653	56	0	1,194
	Bradley	4	0	0	34,290	0	12	34,302
	Calhoun	6	0	0	8,764	171	16	8,951
	Chicot	83	64,493	700	878	2,433	3,259	71,763
	Clark	13	0	0	172,035	0	61	172,096
	Clay	2	1,432	0	0	46	2	1,480
	Cleveland	1	0	0	4,917	0	112	5,029
	Conway	2	1,470	855	313	170	185	2,993
	Craighead	7	2,741	0	0	137	85	2,963
	Crittenden	14	8,989	0	78	400	1,158	10,626
	Cross	14	9,654	0	662	1,442	1,216	12,975
	Dallas	15	0	0	183,575	0	3,653	187,228
	Desha	13	11,675	0	204	64	285	12,228
	Drew	13	5,356	0	7,790	348	387	13,881
	Franklin	1	0	250	0	86	0	336
	Garland	1	0	0	5,001	0	0	5,001
	Grant	11	0	0	177,272	626	4,469	182,367
	Greene	1	2,579	0	171	0	118	2,867
	Hempstead	23	47	872	69,810	57	1,237	72,023
	Hot Spring	10	0	0	75,144	0	1,624	76,768
	Independence	6	469	20	20	0	0	509
	Izard	6	0	486	619	0	4	1,109
	Jackson	10	7,039	58	23	0	322	7,442
	Jefferson	49	43,049	147	897	380	4,620	49,093
	Johnson	2	40	43	15	0	0	98
	Lafayette	5	358	2,175	23	12	43	2,611
	Lee	4	6,330	3,092	198	0	499	10,119
	Lincoln	16	20,235	0	761	469	1,070	22,534
	Little River	13	6,865	139	1,980	145	923	10,052
	Logan	4	0	241	53	0	0	294
	Lonoke	40	18,111	0	430	420	762	19,722

Report 3

U.S. Landholdings by Foreign Investors by Type of Land Use
and by State and County as of December 31, 2022

State Name	County Name	Number of Parcels	Acres in Cropland	Acres in Pasture	Acres in Forest	Acres in Other Ag	Acres in Non Ag	Total Acres
Arkansas	Madison	2	0	130	80	0	20	230
	Miller	22	29,791	0	25,692	91	3,866	59,440
	Mississippi	8	6,576	0	0	132	51	6,758
	Monroe	10	8,359	0	506	318	25	9,208
	Nevada	10	0	0	83,909	0	4	83,913
	Ouachita	9	0	0	10,310	0	366	10,676
	Phillips	5	3,398	0	153	20	601	4,172
	Pike	6	0	0	55,595	0	0	55,595
	Poinsett	12	5,811	22	0	168	965	6,967
	Polk	7	27	10	11,644	3	149	11,833
	Pope	1	0	0	116	0	0	116
	Prairie	5	3,955	0	40	10	122	4,127
	Pulaski	6	5,238	100	17	15	492	5,862
	Saline	15	0	0	52,177	0	1,518	53,695
	Searcy	71	1,034	6,481	2,676	7,680	18	17,889
	Sevier	4	0	45	211	7	6	269
	Sharp	1	0	20	18	4	0	42
	St. Francis	22	12,790	3,926	169	92	264	17,242
	Union	1	0	0	763	0	0	763
	Washington	3	0	37	80	5	0	122
	White	4	8,084	0	0	167	96	8,347
	Woodruff	17	6,714	36	229	114	223	7,316
	Yell	1	1,050	0	186	0	0	1,236
State Totals:		714	330,833	24,513	1,004,048	19,619	35,233	1,414,246

Report 3

U.S. Landholdings by Foreign Investors by Type of Land Use
and by State and County as of December 31, 2022

State Name	County Name	Number of Parcels	Acres in Cropland	Acres in Pasture	Acres in Forest	Acres in Other Ag	Acres in Non Ag	Total Acres
California	Alameda	14	1,092	1,313	0	1,592	105	4,102
	Amador	2	178	0	0	271	6	455
	Butte	15	3,335	0	97,718	536	0	101,589
	Calaveras	6	0	798	0	80	0	878
	Colusa	21	4,481	0	0	74	37	4,592
	Contra Costa	23	3,554	8,323	0	0	1,432	13,309
	Del Norte	2	0	0	3,242	0	22	3,264
	El Dorado	5	1,465	56	0	146	297	1,964
	Fresno	140	40,264	19,524	100	8,224	2,908	71,020
	Glenn	28	8,706	1,809	0	1,240	520	12,275
	Humboldt	3	0	0	20,447	0	3	20,450
	Imperial	10	41,288	0	0	733	7	42,028
	Kern	354	95,961	62,509	0	14,148	4,042	176,659
	Kings	20	2,102	2,272	0	15	1,588	5,977
	Lake	2	13	0	0	512	0	525
	Los Angeles	25	1,874	2,499	3	350	365	5,091
	Madera	120	30,592	5,298	413	7,818	1,810	45,931
	Marin	1	0	95	0	0	95	190
	Mendocino	32	254	6,894	6,143	28,486	2,643	44,420
	Merced	34	13,854	1,115	0	1,652	614	17,235
	Modoc	8	3,299	1,195	1,226	320	0	6,040
	Mono	4	520	300	11	30	0	861
	Monterey	28	8,489	3,662	0	2,098	1,288	15,538
	Napa	93	2,803	9,166	1,073	6,524	9,690	29,256
	Nevada	2	0	0	750	0	0	750
	Orange	10	606	4,638	36	316	420	6,016
	Placer	22	4,704	1,003	9	910	172	6,798
	Plumas	20	1,280	1,519	10,762	1,898	9	15,468
	Riverside	87	17,713	1,045	0	2,318	77,641	98,717
	Sacramento	34	7,779	3,253	0	903	854	12,789
	San Benito	12	3,109	18,210	0	176	4	21,499
	San Bernardino	28	2,187	1,109	0	1,800	2,113	7,209
	San Diego	30	746	25,491	0	1,633	401	28,271
	San Joaquin	55	24,314	1,370	0	795	1,403	27,883
	San Luis Obispo	46	22,281	29,864	635	8,863	640	62,283

Report 3

U.S. Landholdings by Foreign Investors by Type of Land Use
and by State and County as of December 31, 2022

State Name	County Name	Number of Parcels	Acres in Cropland	Acres in Pasture	Acres in Forest	Acres in Other Ag	Acres in Non Ag	Total Acres	
California	San Mateo	1	176	0	0	686	0	862	
	Santa Barbara	32	9,194	52,399	140	3,892	2,508	68,133	
	Santa Clara	18	1,054	14,616	0	2,389	79	18,138	
	Santa Cruz	1	200	0	0	0	0	200	
	Shasta	17	1,104	6,566	13,380	0	10	21,060	
	Sierra	2	0	240	0	7,600	0	7,840	
	Siskiyou	7	334	200	116,625	1,980	7	119,146	
	Solano	44	11,616	16,323	0	359	433	28,731	
	Sonoma	66	3,353	6,541	500	3,883	982	15,259	
	Stanislaus	34	10,766	9	0	981	1,213	12,969	
	Sutter	40	13,636	13	0	662	787	15,098	
	Tehama	24	3,935	11,646	110,026	2,387	87	128,081	
	Trinity	5	0	0	10,979	0	1	10,980	
	Tulare	121	23,722	1,755	0	4,829	564	30,870	
	Tuolumne	4	545	128	0	0	2,079	2,752	
	Ventura	26	4,322	100	2,369	3,201	1,918	11,910	
	Yolo	26	26,804	1,002	0	5,621	2,662	36,090	
	Yuba	28	6,866	2,616	0	971	152	10,605	
	State Totals:		1,832	466,471	328,484	396,586	133,903	124,611	1,450,056

Report 3

U.S. Landholdings by Foreign Investors by Type of Land Use
and by State and County as of December 31, 2022

State Name	County Name	Number of Parcels	Acres in Cropland	Acres in Pasture	Acres in Forest	Acres in Other Ag	Acres in Non Ag	Total Acres
Colorado	Adams	10	9,385	335	0	2,045	745	12,510
	Alamosa	3	1,596	24,982	0	160	0	26,738
	Arapahoe	9	27,534	5,433	0	22	0	32,989
	Baca	36	27,664	90,885	0	1,280	0	119,828
	Boulder	18	745	148	0	24	424	1,341
	Cheyenne	440	370,663	176,509	4,995	48,098	1,220	601,484
	Conejos	2	800	960	54	0	0	1,814
	Costilla	5	22,298	7,200	0	984	0	30,482
	Crowley	4	4,436	304	0	0	0	4,740
	Custer	4	240	40	0	150	773	1,203
	Delta	1	303	3,949	0	0	338	4,590
	Dolores	1	544	0	0	308	0	852
	Douglas	21	119	12,700	211	121	2,824	15,975
	Eagle	26	802	3,753	6,806	21,073	2,271	34,705
	El Paso	7	0	4,195	0	520	20	4,735
	Elbert	223	154,823	42,683	0	201	77	197,784
	Fremont	3	0	99	30	0	1	130
	Garfield	35	3,963	55,335	0	9,624	300	69,222
	Grand	4	0	7,695	3,334	0	16	11,045
	Gunnison	5	227	1,994	468	228	0	2,917
	Huerfano	3	39,508	5,311	0	0	0	44,819
	Jackson	11	5,141	7,145	4,213	1,150	57	17,705
	Jefferson	5	244	598	0	476	0	1,318
	Kiowa	383	314,352	124,834	13,163	40,409	8,980	501,738
	Kit Carson	195	157,878	42,632	0	5,902	45	206,457
	La Plata	13	0	172	150	1,000	23	1,345
	Larimer	26	1,560	5,738	0	50	414	7,761
	Las Animas	15	47,370	46,425	60	3,701	0	97,556
	Lincoln	22	36,767	34,239	2,640	2,179	0	75,825
	Logan	5	343	3,417	0	0	0	3,760
Mesa	14	259	7,317	0	5,300	3,007	15,883	
Moffat	12	6,907	67,806	0	71	0	74,784	
Montezuma	6	750	0	0	50	0	800	
Montrose	11	930	3,428	199	39	420	5,016	
Morgan	8	1,248	2,262	0	55	7	3,572	

Report 3

U.S. Landholdings by Foreign Investors by Type of Land Use
and by State and County as of December 31, 2022

State Name	County Name	Number of Parcels	Acres in Cropland	Acres in Pasture	Acres in Forest	Acres in Other Ag	Acres in Non Ag	Total Acres	
Colorado	Otero	3	4,418	3,047	0	1,657	100	9,222	
	Park	1	0	1,920	0	0	0	1,920	
	Phillips	28	9,594	1,388	0	25	0	11,007	
	Pitkin	3	24	100	295	472	0	891	
	Prowers	32	38,534	6,480	0	84	1,600	46,698	
	Pueblo	7	2,661	2,912	0	0	0	5,573	
	Rio Blanco	22	1,028	45,087	0	560	297	46,972	
	Rio Grande	2	450	0	0	9	0	459	
	Routt	3	275	2,579	0	0	11	2,865	
	Saguache	12	1,805	10,475	158	6,281	0	18,719	
	San Juan	1	0	0	0	997	0	997	
	San Miguel	4	0	620	455	0	0	1,075	
	Sedgwick	7	2,266	160	0	0	48	2,474	
	Summit	3	150	0	1,318	0	384	1,852	
	Washington	11	7,258	8,743	0	1,560	0	17,561	
	Weld	83	18,632	11,154	2,008	1,961	1,494	35,248	
	Yuma	48	56,459	372	0	4,985	666	62,481	
	State Totals:		1,856	1,382,954	885,558	40,556	163,811	26,561	2,499,440

Report 3

U.S. Landholdings by Foreign Investors by Type of Land Use
and by State and County as of December 31, 2022

State Name	County Name	Number of Parcels	Acres in Cropland	Acres in Pasture	Acres in Forest	Acres in Other Ag	Acres in Non Ag	Total Acres
Connecticut	Fairfield	3	0	0	1	283	5	289
	Hartford	8	377	0	0	87	0	464
	Litchfield	6	70	157	197	30	0	454
	New Haven	2	0	0	65	0	48	113
	New London	3	9	8	118	39	0	174
	Tolland	1	0	0	27	0	5	32
	Windham	5	161	30	140	62	122	515
State Totals:		28	617	195	548	501	180	2,041

Report 3

**U.S. Landholdings by Foreign Investors by Type of Land Use
and by State and County as of December 31, 2022**

State Name	County Name	Number of Parcels	Acres in Cropland	Acres in Pasture	Acres in Forest	Acres in Other Ag	Acres in Non Ag	Total Acres
Delaware	Kent	7	571	0	48	0	48	667
	New Castle	5	2,182	0	3	10	1,986	4,181
	Sussex	2	335	78	119	13	2	547
State Totals:		14	3,088	78	170	23	2,036	5,395

Report 3

U.S. Landholdings by Foreign Investors by Type of Land Use
and by State and County as of December 31, 2022

State Name	County Name	Number of Parcels	Acres in Cropland	Acres in Pasture	Acres in Forest	Acres in Other Ag	Acres in Non Ag	Total Acres
Florida	Alachua	21	1,280	3,418	28,144	284	662	33,788
	Baker	1	0	0	57,797	0	13	57,810
	Bay	1	0	0	30,735	0	0	30,735
	Bradford	2	0	0	42,884	0	66	42,950
	Brevard	7	231	5,297	0	309	63	5,900
	Broward	25	202	708	0	586	566	2,062
	Calhoun	5	0	0	21,537	10	18	21,565
	Charlotte	55	2,194	2,698	0	1,434	216	6,542
	Citrus	1	0	20	7	0	3	30
	Clay	2	0	550	3,648	0	6,538	10,736
	Collier	16	19	2,127	8,648	610	91	11,495
	Columbia	4	0	0	4,933	0	0	4,933
	De Soto	60	1,220	3,334	163	1,013	2	5,732
	Dixie	5	0	105	54,034	47	5	54,191
	Duval	4	0	0	8,554	0	160	8,714
	Escambia	13	0	0	98,826	274	2,081	101,181
	Flagler	3	0	0	25,914	0	0	25,914
	Franklin	1	0	0	37,026	0	0	37,026
	Gadsden	14	1,661	158	9,122	306	203	11,450
	Gilchrist	23	28	465	37,353	8,809	7	46,662
	Glades	10	0	6,470	0	148	0	6,618
	Gulf	2	0	0	26,124	311	0	26,435
	Hamilton	64	1,486	56	56,482	50	8,927	67,001
	Hardee	58	807	1,816	0	2,450	86	5,159
	Hendry	101	4,705	3,244	0	4,116	0	12,065
	Highlands	24	1,292	3,082	400	1,509	50	6,333
	Hillsborough	12	1,199	3,022	3,787	3,964	9	11,981
	Holmes	3	0	0	20,155	0	388	20,543
	Indian River	15	16,094	8,226	1,062	451	281	26,114
	Jackson	14	6,176	38	23,156	277	259	29,906
	Jefferson	8	930	0	11,103	40	10	12,083
	Lafayette	2	0	0	14,327	0	0	14,327
	Lake	91	1,054	7,318	4,329	3,642	3,071	19,414
	Lee	35	760	4,777	77	133	122	5,869
	Leon	1	1,979	0	0	0	0	1,979

Report 3

U.S. Landholdings by Foreign Investors by Type of Land Use
and by State and County as of December 31, 2022

State Name	County Name	Number of Parcels	Acres in Cropland	Acres in Pasture	Acres in Forest	Acres in Other Ag	Acres in Non Ag	Total Acres
Florida	Levy	14	1,023	627	10,954	517	219	13,340
	Liberty	2	0	0	1,485	0	8	1,493
	Madison	14	2,250	10	37,725	7	240	40,232
	Manatee	19	3,407	163	28	5,248	683	9,529
	Marion	100	800	8,653	33,362	5,084	699	48,597
	Martin	18	3,654	7,474	318	16,108	363	27,917
	Miami-Dade	264	10,534	779	282	5,383	467	17,445
	Nassau	2	0	0	63,568	0	1,683	65,251
	Okaloosa	6	200	21,278	28,218	85	734	50,515
	Okeechobee	20	22	12,167	0	714	620	13,522
	Orange	64	285	15,836	6,838	2,544	7,427	32,930
	Osceola	25	8,203	39,947	0	1,585	5,561	55,296
	Palm Beach	66	130,485	791	5	7,676	682	139,639
	Pasco	14	20	1,277	660	444	0	2,401
	Pinellas	1	55	0	0	0	0	55
	Polk	42	342	8,784	256	11,280	8,526	29,188
	Putnam	7	40	0	9,682	270	350	10,342
	Santa Rosa	17	0	0	98,408	0	2,140	100,548
	Sarasota	2	0	748	0	0	0	748
	Seminole	12	0	441	41	1,424	196	2,102
	St. Johns	4	648	0	9,464	0	742	10,854
	St. Lucie	17	1,062	3,163	1,078	512	233	6,049
	Sumter	13	1,295	864	659	688	1	3,506
	Suwannee	12	3,983	161	2,798	277	0	7,219
	Taylor	4	0	0	4,715	0	0	4,715
	Volusia	13	811	1,549	14,159	2,272	1,063	19,854
	Wakulla	1	0	0	61	0	0	61
Walton	10	0	835	7,212	0	52	8,099	
Washington	4	0	0	15,698	0	1,292	16,990	
State Totals:		1,490	212,435	182,475	978,002	92,892	57,877	1,523,681

Report 3

U.S. Landholdings by Foreign Investors by Type of Land Use
and by State and County as of December 31, 2022

State Name	County Name	Number of Parcels	Acres in Cropland	Acres in Pasture	Acres in Forest	Acres in Other Ag	Acres in Non Ag	Total Acres
Georgia	Appling	14	1,969	0	52,316	0	0	54,285
	Atkinson	1	0	0	4,522	0	0	4,522
	Bacon	2	0	0	8,782	0	0	8,782
	Baker	8	3,357	13	1,579	0	25	4,974
	Baldwin	6	0	0	3,394	0	52	3,446
	Banks	4	0	0	309	0	152	461
	Barrow	9	1,536	0	207	0	592	2,335
	Bartow	10	24	9	2,800	120	251	3,204
	Ben Hill	1	0	0	483	0	0	483
	Berrien	1	0	0	1,525	0	0	1,525
	Bibb	2	0	0	579	0	4	583
	Bleckley	5	13	158	1,394	14	116	1,695
	Brantley	1	0	0	738	0	0	738
	Brooks	5	1,546	70	1,138	0	4	2,758
	Bryan	3	0	0	6,022	0	0	6,022
	Bulloch	9	343	0	5,967	14	0	6,324
	Burke	9	1,517	660	4,588	1,077	63	7,905
	Butts	3	35	100	479	0	0	614
	Calhoun	6	942	170	554	65	3	1,734
	Camden	5	0	0	7,772	0	0	7,772
	Candler	10	333	47	2,780	60	4	3,224
	Carroll	4	0	70	27,741	0	0	27,811
	Charlton	5	0	2,630	3,562	0	0	6,192
	Chatham	5	1	0	2,054	123	324	2,502
	Chattahoochee	1	0	0	40	0	0	40
	Chattooga	1	0	0	5,564	0	0	5,564
	Cherokee	6	0	150	1,647	14	464	2,275
	Clay	2	0	0	3,886	82	0	3,968
	Clayton	2	0	0	79	82	0	161
	Clinch	8	0	0	117,767	0	91	117,858
	Cobb	2	0	116	247	0	0	363
	Coffee	6	0	0	6,362	0	0	6,362
	Colquitt	6	1,072	0	258	492	28	1,850
Columbia	2	0	0	31	197	0	228	
Cook	3	961	0	161	100	99	1,321	

Report 3

U.S. Landholdings by Foreign Investors by Type of Land Use
and by State and County as of December 31, 2022

State Name	County Name	Number of Parcels	Acres in Cropland	Acres in Pasture	Acres in Forest	Acres in Other Ag	Acres in Non Ag	Total Acres
Georgia	Coweta	8	0	100	5,250	0	152	5,502
	Crawford	3	0	0	1,417	0	0	1,417
	Crisp	3	0	1,210	114	70	0	1,394
	Dawson	1	0	0	82	0	0	82
	De Kalb	4	0	0	212	0	28	240
	Decatur	29	5,311	194	5,661	314	690	12,170
	Dodge	4	0	0	2,138	0	0	2,138
	Dooly	11	2,547	41	3,517	82	0	6,188
	Dougherty	9	1,542	0	1,087	89	11	2,729
	Douglas	8	0	210	2,073	53	0	2,336
	Early	5	574	91	4,129	419	216	5,429
	Echols	4	608	0	39,704	0	0	40,312
	Effingham	11	0	0	10,333	296	56	10,685
	Elbert	3	0	0	3,522	0	5	3,527
	Emanuel	15	423	200	15,362	0	81	16,066
	Evans	1	0	0	130	9	0	139
	Fannin	1	0	0	205	0	9	214
	Floyd	12	0	0	2,534	0	64	2,598
	Forsyth	2	16	10	26	160	0	212
	Franklin	3	88	59	68	2	46	263
	Fulton	17	249	16	2,222	2,135	592	5,214
	Gilmer	4	0	0	3,527	0	0	3,527
	Glascok	7	88	0	3,791	0	42	3,921
	Glynn	1	0	0	2,706	0	0	2,706
	Gordon	7	0	0	6,312	0	0	6,312
	Grady	8	523	22	1,442	22	0	2,009
	Greene	7	0	0	7,814	15	458	8,287
	Gwinnett	12	0	68	2,190	99	27	2,384
	Hall	27	0	0	8,307	20	0	8,327
	Hancock	11	0	0	16,199	0	144	16,343
	Haralson	7	0	0	11,151	0	0	11,151
Harris	4	0	0	5,820	0	0	5,820	
Hart	8	1	39	50	904	146	1,140	
Heard	12	0	0	13,800	0	0	13,800	
Henry	14	172	157	1,409	693	583	3,014	

Report 3

U.S. Landholdings by Foreign Investors by Type of Land Use
and by State and County as of December 31, 2022

State Name	County Name	Number of Parcels	Acres in Cropland	Acres in Pasture	Acres in Forest	Acres in Other Ag	Acres in Non Ag	Total Acres
Georgia	Houston	34	8,611	1,011	4,312	1,047	157	15,137
	Irwin	2	0	0	914	0	0	914
	Jackson	10	276	21	569	58	232	1,156
	Jasper	13	100	70	11,145	8	33	11,356
	Jeff Davis	17	2,620	0	11,866	620	128	15,234
	Jefferson	36	4,022	390	9,527	717	54	14,710
	Jenkins	11	10	110	5,949	0	2	6,071
	Johnson	11	1,985	210	10,762	0	10	12,967
	Jones	4	0	0	1,301	0	0	1,301
	Lamar	7	0	60	2,083	0	0	2,143
	Lanier	9	1,638	580	21	64	162	2,465
	Laurens	10	85	0	4,333	1	13	4,432
	Lee	4	2,435	0	1,019	0	51	3,505
	Liberty	2	0	0	2,828	0	0	2,828
	Lincoln	2	0	0	44	0	0	44
	Long	1	0	0	10,478	0	0	10,478
	Lowndes	9	462	15	542	334	765	2,118
	Macon	25	1,992	0	4,112	146	45	6,295
	Madison	9	0	0	1,173	0	89	1,262
	Marion	8	447	180	3,221	0	0	3,848
	McDuffie	11	569	544	1,561	29	28	2,731
	McIntosh	4	0	0	3,963	0	0	3,963
	Meriwether	6	178	1,300	3,156	31	9	4,674
	Miller	9	6,410	0	3,274	0	66	9,750
	Mitchell	44	8,489	48	6,261	494	174	15,466
	Monroe	4	1,044	0	104,683	0	258	105,985
	Montgomery	2	0	0	774	17	0	791
	Morgan	13	330	1,113	3,770	0	37	5,250
	Murray	3	250	345	570	0	0	1,165
	Newton	20	160	1,414	5,068	0	418	7,060
	Oconee	8	0	18	770	0	199	987
Oglethorpe	31	0	0	24,725	121	0	24,846	
Peach	6	713	201	22	113	0	1,049	
Pickens	7	0	0	1,898	83	1,877	3,858	
Pierce	6	0	0	14,075	334	0	14,409	

Report 3

U.S. Landholdings by Foreign Investors by Type of Land Use
and by State and County as of December 31, 2022

State Name	County Name	Number of Parcels	Acres in Cropland	Acres in Pasture	Acres in Forest	Acres in Other Ag	Acres in Non Ag	Total Acres
Georgia	Pike	3	0	250	916	0	0	1,166
	Polk	8	508	40	2,619	220	78	3,465
	Pulaski	6	111	1	1,325	59	0	1,496
	Putnam	9	7	104	27,166	0	111	27,388
	Quitman	1	0	0	632	0	0	632
	Randolph	4	0	0	981	0	0	981
	Richmond	7	404	0	3,302	0	2,391	6,097
	Rockdale	1	0	0	0	23	0	23
	Schley	6	260	0	2,249	0	0	2,509
	Screven	19	2,941	383	11,268	966	485	16,043
	Seminole	18	12,442	1,679	2,245	2,568	217	19,151
	Stewart	6	855	10	24,637	0	0	25,503
	Sumter	38	6,848	715	7,134	864	1,114	16,674
	Talbot	10	0	0	17,316	0	50	17,366
	Taliaferro	8	0	21	12,930	0	120	13,071
	Tattnall	3	165	0	321	172	2	660
	Taylor	8	123	0	5,958	100	13	6,194
	Telfair	16	95	0	43,096	0	62	43,253
	Terrell	10	2,263	0	1,042	17	0	3,322
	Thomas	6	175	864	1,334	112	51	2,536
	Tift	1	0	0	0	50	0	50
	Toombs	1	0	0	476	0	0	476
	Troup	7	0	0	3,754	1,049	0	4,803
	Turner	3	0	0	16,880	0	0	16,880
	Twiggs	52	20	0	4,001	118	3,033	7,172
	Upson	10	294	0	10,999	0	66	11,359
	Walker	3	0	0	977	0	0	977
	Walton	7	100	151	658	48	130	1,087
	Ware	13	179	0	45,344	10	90	45,623
	Warren	20	220	486	12,759	56	142	13,663
	Washington	118	714	1,075	10,794	759	1,915	15,256
	Wayne	5	0	0	37,859	0	0	37,859
	Webster	3	0	0	351	0	202	553
	Wheeler	9	253	209	5,086	0	0	5,548
Whitfield	2	0	0	111	0	28	139	

Report 3

U.S. Landholdings by Foreign Investors by Type of Land Use
and by State and County as of December 31, 2022

State Name	County Name	Number of Parcels	Acres in Cropland	Acres in Pasture	Acres in Forest	Acres in Other Ag	Acres in Non Ag	Total Acres
Georgia	Wilcox	4	0	0	4,628	0	0	4,628
	Wilkes	8	0	0	10,728	0	66	10,794
	Wilkinson	53	0	0	12,324	34	1,569	13,927
	Worth	2	0	0	52,407	0	0	52,407
State Totals:		1,356	97,592	20,228	1,119,005	19,265	22,363	1,278,454

Report 3 U.S. Landholdings by Foreign Investors by Type of Land Use
and by State and County as of December 31, 2022

State Name	County Name	Number of Parcels	Acres in Cropland	Acres in Pasture	Acres in Forest	Acres in Other Ag	Acres in Non Ag	Total Acres
Hawaii	Hawaii	76	34,153	28,089	1,730	30,668	1,175	95,816
	Honolulu	9	989	0	0	1,117	3,182	5,288
	Kauai	6	133	2,849	4,201	661	41	7,885
	Maui	46	45,823	50,365	1,140	5,773	286	103,388
State Totals:		137	81,098	81,304	7,071	38,219	4,684	212,376

Report 3

U.S. Landholdings by Foreign Investors by Type of Land Use
and by State and County as of December 31, 2022

State Name	County Name	Number of Parcels	Acres in Cropland	Acres in Pasture	Acres in Forest	Acres in Other Ag	Acres in Non Ag	Total Acres
Idaho	Ada	6	330	52	0	0	48	430
	Adams	1	120	1,582	100	0	0	1,802
	Benewah	2	530	0	1,428	0	21	1,979
	Bingham	6	40	0	0	11,605	702	12,347
	Bonner	3	80	0	1,492	0	10	1,582
	Bonneville	8	2,457	0	0	11,289	212	13,958
	Boundary	2	0	3	2,585	2	10	2,600
	Butte	1	1,473	0	0	279	0	1,752
	Camas	1	1,155	520	0	425	350	2,450
	Canyon	11	2,050	196	0	255	177	2,678
	Caribou	16	2,992	13,233	0	1,570	1,628	19,423
	Clearwater	1	120	45	45	0	0	210
	Elmore	1	160	0	0	0	0	160
	Fremont	3	0	143	0	17,759	416	18,318
	Gem	5	75	168	0	0	19	262
	Jerome	12	4,815	0	0	0	663	5,478
	Kootenai	6	0	15	859	0	514	1,388
	Latah	3	143	15	37	0	1	196
	Lemhi	2	580	80	0	0	13	673
	Minidoka	1	1,717	0	0	0	206	1,923
	Oneida	1	161	0	0	0	0	161
	Owyhee	2	335	0	0	0	11	346
	Power	3	0	1,135	0	19,155	304	20,594
	Shoshone	5	0	0	1,106	5	0	1,111
Teton	11	683	3,238	156	0	2	4,079	
Twin Falls	9	693	0	0	170	1	864	
Washington	2	0	11,215	0	0	0	11,215	
State Totals:		124	20,708	31,640	7,807	62,514	5,308	127,977

Report 3

U.S. Landholdings by Foreign Investors by Type of Land Use
and by State and County as of December 31, 2022

State Name	County Name	Number of Parcels	Acres in Cropland	Acres in Pasture	Acres in Forest	Acres in Other Ag	Acres in Non Ag	Total Acres
Illinois	Adams	8	568	330	0	0	1	899
	Alexander	8	261	233	1,892	0	17	2,403
	Bond	5	487	0	0	0	0	487
	Boone	10	1,550	106	0	7	70	1,732
	Brown	3	466	0	0	0	0	466
	Bureau	180	27,748	0	0	8	47	27,803
	Carroll	10	1,415	8	88	12	19	1,542
	Cass	14	3,742	90	0	49	45	3,926
	Champaign	59	11,358	0	0	500	75	11,932
	Christian	209	37,341	82	0	525	0	37,948
	Clark	3	240	0	0	0	0	240
	Clay	34	6,358	0	0	0	2	6,360
	Clinton	1	154	6	0	0	0	160
	Coles	17	2,947	6	2	6	42	3,004
	Cook	5	223	0	54	21	24	322
	Crawford	1	60	0	0	0	0	60
	Cumberland	23	5,043	9	0	7	106	5,164
	De Kalb	61	11,174	777	55	697	183	12,886
	De Witt	355	52,329	429	2	1,880	54	54,694
	Douglas	35	10,550	220	30	59	393	11,251
	Du Page	11	130	0	0	24	119	273
	Edgar	35	5,700	10	31	103	16	5,860
	Edwards	1	16	0	14	0	0	30
	Fayette	5	391	3	0	0	5	399
	Ford	23	26,845	0	0	19	61	26,925
	Franklin	5	1,592	83	16	4	4,223	5,918
	Fulton	2	608	439	1,510	179	151	2,887
	Greene	10	4,174	1,165	1,500	407	231	7,477
	Grundy	12	13,689	526	594	57	149	15,015
Hamilton	7	4,986	3	29	45	307	5,370	
Hancock	6	2,014	0	0	79	0	2,093	
Hardin	2	373	0	0	277	0	650	
Henderson	8	1,584	27	37	47	15	1,711	
Henry	16	5,183	50	25	170	204	5,632	
Iroquois	22	30,077	114	30	14	45	30,280	

Report 3

U.S. Landholdings by Foreign Investors by Type of Land Use
and by State and County as of December 31, 2022

State Name	County Name	Number of Parcels	Acres in Cropland	Acres in Pasture	Acres in Forest	Acres in Other Ag	Acres in Non Ag	Total Acres
Illinois	Jackson	4	1,144	7	0	0	0	1,151
	Jefferson	2	118	0	0	0	0	118
	Jersey	3	1,375	0	0	104	21	1,500
	Jo Daviess	3	234	254	44	0	0	532
	Johnson	3	120	90	25	25	20	280
	Kane	9	1,062	0	0	45	157	1,264
	Kankakee	5	4,581	0	0	10	0	4,591
	Kendall	17	2,262	28	150	16	98	2,554
	Knox	6	307	37	0	13	0	357
	La Salle	87	13,552	389	461	291	517	15,210
	Lake	6	262	0	0	178	0	440
	Lawrence	1	13	0	0	0	0	13
	Lee	177	28,896	186	70	624	247	30,023
	Livingston	44	21,127	114	0	137	189	21,567
	Logan	268	52,675	65	399	69	220	53,428
	Macon	26	29,453	25	3	24	65	29,571
	Macoupin	18	1,684	96	323	0	4	2,107
	Madison	6	702	0	0	0	9	711
	Marion	8	963	127	0	0	306	1,396
	Marshall	3	543	0	146	0	8	696
	Mason	5	2,413	0	100	36	693	3,242
	Massac	2	2,345	0	0	0	0	2,345
	McDonough	20	15,680	786	434	19	146	17,064
	McHenry	15	3,564	0	119	8	250	3,941
	McLean	592	177,209	155	124	710	950	179,147
	Menard	2	371	0	0	0	3	374
	Mercer	8	2,768	0	40	55	19	2,882
	Monroe	1	478	0	0	0	202	680
	Montgomery	18	2,650	4	0	703	70	3,428
	Morgan	6	534	20	0	75	13	641
	Moultrie	11	2,766	25	0	33	15	2,839
Ogle	36	7,276	187	24	169	268	7,924	
Peoria	1	30	0	23	0	0	53	
Perry	3	700	48	40	1	4	793	
Piatt	60	12,179	78	0	36	66	12,359	

Report 3

U.S. Landholdings by Foreign Investors by Type of Land Use
and by State and County as of December 31, 2022

State Name	County Name	Number of Parcels	Acres in Cropland	Acres in Pasture	Acres in Forest	Acres in Other Ag	Acres in Non Ag	Total Acres
Illinois	Pike	2	19	0	0	0	78	97
	Pope	1	791	0	0	0	185	976
	Pulaski	5	1,851	105	317	0	1	2,274
	Putnam	2	27	0	0	0	51	78
	Randolph	30	519	0	0	6	1,148	1,673
	Richland	1	17	0	0	0	22	39
	Rock Island	3	529	0	0	0	10	539
	Sangamon	9	913	1	0	3,675	64	4,653
	Schuyler	1	4	0	0	0	3	7
	Scott	3	1,238	0	0	12	2	1,252
	Shelby	3	724	0	0	32	0	756
	St. Clair	22	2,217	20	35	96	20	2,388
	Stark	3	585	0	0	9	14	607
	Stephenson	43	15,712	181	84	265	210	16,452
	Tazewell	5	2,478	0	166	0	0	2,644
	Union	4	1,252	133	40	0	72	1,497
	Vermilion	41	10,098	693	546	221	277	11,835
	Warren	13	9,268	408	235	672	107	10,690
	Wayne	23	11,102	0	1,000	391	94	12,587
	White	39	5,453	0	0	0	0	5,453
Whiteside	11	1,188	612	9	735	20	2,564	
Will	17	746	0	433	249	190	1,618	
Williamson	2	747	400	132	0	4	1,283	
Winnebago	10	2,511	70	0	66	65	2,712	
Woodford	10	25,988	0	0	0	27	26,015	
State Totals:		2,985	759,389	10,061	11,431	15,005	13,828	809,714

Report 3

U.S. Landholdings by Foreign Investors by Type of Land Use
and by State and County as of December 31, 2022

State Name	County Name	Number of Parcels	Acres in Cropland	Acres in Pasture	Acres in Forest	Acres in Other Ag	Acres in Non Ag	Total Acres
Indiana	Adams	4	283	12	5	0	12	312
	Allen	9	814	40	22	120	85	1,081
	Benton	21	11,289	12,133	0	7,669	28	31,119
	Boone	9	2,358	9,999	0	288	25	12,670
	Carroll	3	497	0	0	15	0	513
	Cass	9	903	17	0	4	0	925
	Clark	10	1,585	128	155	229	180	2,277
	Clay	12	1,546	0	4	79	0	1,629
	Clinton	216	20,470	34	0	1,310	0	21,814
	De Kalb	3	122	0	6	12	93	233
	Dearborn	2	65	0	24	0	0	89
	Decatur	11	0	0	0	0	1,658	1,658
	Delaware	34	6,010	0	8	10	10	6,038
	Elkhart	7	895	0	0	14	0	909
	Floyd	1	103	47	174	0	0	324
	Fountain	1	714	0	0	0	0	714
	Fulton	2	738	0	0	17	0	754
	Gibson	11	3,129	84	68	20	3,595	6,896
	Grant	9	1,895	0	0	0	0	1,895
	Greene	12	1,152	150	0	90	35	1,427
	Hamilton	8	1,112	0	20	40	33	1,205
	Hancock	5	412	0	0	117	86	615
	Harrison	1	0	0	1,099	0	0	1,099
	Hendricks	3	288	0	0	0	61	349
	Henry	4	911	0	0	10	123	1,078
	Howard	2	81	0	0	0	0	81
	Huntington	4	408	0	10	0	0	418
	Jasper	12	2,473	22	0	6	48	2,549
	Jay	23	4,714	0	0	120	0	4,834
	Jefferson	1	152	0	0	0	0	152
	Jennings	1	0	0	90	0	0	90
	Johnson	2	211	0	0	0	0	211
Knox	14	4,800	0	956	0	458	6,214	
Kosciusko	1	557	0	0	0	15	572	
La Porte	52	10,655	0	0	308	50	11,013	

Report 3

U.S. Landholdings by Foreign Investors by Type of Land Use
and by State and County as of December 31, 2022

State Name	County Name	Number of Parcels	Acres in Cropland	Acres in Pasture	Acres in Forest	Acres in Other Ag	Acres in Non Ag	Total Acres
Indiana	Lagrange	1	96	30	0	0	0	126
	Lake	23	3,430	0	0	13	20	3,462
	Lawrence	4	1,132	810	2,190	0	1,135	5,267
	Madison	30	21,202	7,039	27	22	0	28,290
	Marion	4	305	0	30	61	75	471
	Marshall	3	0	3,570	0	0	0	3,570
	Miami	8	2,948	128	0	224	160	3,460
	Monroe	1	0	0	0	34	0	34
	Montgomery	28	6,959	169	50	209	22	7,408
	Morgan	8	104	0	1,834	0	0	1,938
	Newton	22	4,640	8,242	57	0	3	12,942
	Noble	1	100	0	0	201	0	301
	Orange	3	0	40	229	25	0	294
	Owen	3	64	0	1,314	0	0	1,378
	Parke	1	62	0	773	0	0	835
	Pike	16	3,074	33	0	1,470	11,747	16,324
	Porter	28	4,100	0	236	203	8	4,547
	Posey	2	284	0	10	0	210	504
	Pulaski	75	15,753	72	880	269	73	17,048
	Putnam	10	373	0	291	103	141	908
	Randolph	55	50,141	466	1,306	771	78	52,762
	Ripley	3	206	123	435	2	1	767
	Rush	2	47	0	0	0	67	114
	Scott	1	0	0	0	0	98	98
	Shelby	1	0	0	0	0	117	117
	Spencer	8	267	0	328	559	13	1,167
	St. Joseph	1	83	0	20	0	0	103
	Starke	19	3,255	81	332	68	196	3,933
	Steuben	7	318	85	79	44	31	557
	Sullivan	37	5,893	0	0	0	0	5,893
	Switzerland	5	136	529	0	0	256	921
	Tippecanoe	125	20,351	9,780	595	296	0	31,022
	Tipton	24	23,973	7,903	0	2	0	31,878
Vanderburgh	4	172	0	1	0	68	241	
Vermillion	5	713	0	120	0	0	833	

Report 3

U.S. Landholdings by Foreign Investors by Type of Land Use
and by State and County as of December 31, 2022

State Name	County Name	Number of Parcels	Acres in Cropland	Acres in Pasture	Acres in Forest	Acres in Other Ag	Acres in Non Ag	Total Acres
Indiana	Vigo	2	382	44	368	0	141	935
	Wabash	10	1,169	0	0	169	2	1,339
	Warren	5	1,236	0	0	4	0	1,240
	Warrick	2	66	3	0	81	521	671
	Washington	2	69	0	0	0	0	69
	Wayne	1	0	88	23	0	0	111
	White	86	86,697	5,400	124	798	299	93,317
State Totals:		1,195	341,142	67,301	14,303	16,130	22,078	460,954

Report 3

U.S. Landholdings by Foreign Investors by Type of Land Use
and by State and County as of December 31, 2022

State Name	County Name	Number of Parcels	Acres in Cropland	Acres in Pasture	Acres in Forest	Acres in Other Ag	Acres in Non Ag	Total Acres
Iowa	Appanoose	62	10,227	4,616	38	3,089	235	18,205
	Audubon	1	8,247	2,929	188	0	412	11,776
	Benton	15	1,915	0	0	0	20	1,935
	Black Hawk	2	214	0	0	0	0	214
	Boone	7	1,021	8	16	53	31	1,129
	Bremer	3	360	0	0	0	0	360
	Buchanan	1	0	0	0	175	3	178
	Buena Vista	3	1,342	0	0	0	59	1,401
	Butler	4	347	0	0	15	0	362
	Calhoun	1	802	0	0	0	0	802
	Carroll	1	0	0	0	19	0	19
	Cass	1	80	0	0	0	0	80
	Cedar	3	861	15	11	10	39	936
	Cerro Gordo	6	3,326	512	0	0	1,631	5,469
	Cherokee	1	20,404	0	0	0	0	20,404
	Chickasaw	1	11	0	0	0	0	11
	Clarke	1	175	66	0	0	0	241
	Clay	43	6,162	467	0	313	56	6,998
	Clayton	1	13	0	0	0	7	20
	Clinton	6	408	26	0	0	42	476
	Dallas	5	883	82	0	43	2	1,010
	Davis	110	13,052	7,651	54	5,098	419	26,274
	Decatur	1	0	0	0	668	0	668
	Delaware	1	16	0	0	0	0	16
	Des Moines	12	433	13,389	0	59	0	13,881
	Dickinson	271	48,887	972	6	1,671	0	51,536
	Emmet	134	22,582	2,360	0	1,397	9	26,348
	Fayette	8	2,126	0	0	75	88	2,289
	Floyd	3	581	35	0	0	57	673
	Franklin	8	265	25	0	1,292	19	1,601
	Fremont	72	13,397	0	0	0	0	13,397
	Greene	17	2,462	0	0	0	0	2,462
	Grundy	1	0	0	0	17	0	17
	Hamilton	9	3,524	12,034	0	0	0	15,558
	Hancock	7	6,970	440	0	0	220	7,630

Report 3

U.S. Landholdings by Foreign Investors by Type of Land Use
and by State and County as of December 31, 2022

State Name	County Name	Number of Parcels	Acres in Cropland	Acres in Pasture	Acres in Forest	Acres in Other Ag	Acres in Non Ag	Total Acres
Iowa	Howard	28	8,505	0	0	0	2	8,507
	Humboldt	1	725	0	0	0	0	725
	Iowa	2	40	0	0	235	0	275
	Jasper	2	40	1,652	0	0	0	1,692
	Jones	1	0	0	0	6	0	6
	Keokuk	2	144	42	0	0	0	186
	Kossuth	4	2,098	0	0	0	32	2,130
	Lee	3	70	15	0	387	0	472
	Linn	9	1,523	7	15	0	238	1,783
	Louisa	1	120	0	0	0	0	120
	Lyon	1	230	60	0	0	0	290
	Mahaska	2	349	7	0	0	25	381
	Marshall	7	136	8,636	0	0	11	8,783
	Mills	2	153	0	0	41	0	194
	Mitchell	62	42,564	145	73	297	162	43,241
	Monroe	9	653	88	262	51	184	1,238
	Montgomery	1	218	0	0	0	12	230
	Muscatine	34	5,981	43	0	1,109	228	7,361
	O'Brien	1	20	0	0	0	0	20
	Page	155	29,856	1,403	0	1,328	0	32,587
	Palo Alto	60	9,534	1,008	0	2,649	0	13,192
	Plymouth	2	245	0	0	0	0	245
	Pocahontas	5	25,994	0	0	0	27	26,021
	Polk	2	176	5	0	0	0	181
	Pottawattamie	3	214	0	0	60	34	308
	Poweshiek	254	39,119	2,748	3	3,136	122	45,128
	Ringgold	2	340	302	0	20	86	748
	Sac	2	620	0	0	0	20	640
	Scott	7	905	0	14	0	84	1,003
	Sioux	1	33	0	0	47	0	80
	Story	5	176	80	0	208	20	484
	Tama	2	113	35	0	0	0	148
	Taylor	84	13,198	3,647	5	3,498	5	20,353
	Union	2	397	0	0	0	26	423
	Van Buren	2	344	287	10	0	12	653

Report 3

U.S. Landholdings by Foreign Investors by Type of Land Use
and by State and County as of December 31, 2022

State Name	County Name	Number of Parcels	Acres in Cropland	Acres in Pasture	Acres in Forest	Acres in Other Ag	Acres in Non Ag	Total Acres	
Iowa	Wapello	2	0	0	3	43	0	46	
	Washington	207	31,253	1,582	1	2,361	1	35,198	
	Wayne	1	307	0	0	0	0	307	
	Webster	14	5,846	17,354	0	0	46	23,246	
	Winnebago	5	284	0	0	22	0	307	
	Woodbury	4	1,022	200	0	16	117	1,355	
	Worth	2	893	2	0	0	8	903	
	Wright	17	3,045	0	0	224	0	3,269	
	State Totals:		1,834	398,577	84,975	699	29,731	4,853	518,834

Report 3

U.S. Landholdings by Foreign Investors by Type of Land Use
and by State and County as of December 31, 2022

State Name	County Name	Number of Parcels	Acres in Cropland	Acres in Pasture	Acres in Forest	Acres in Other Ag	Acres in Non Ag	Total Acres
Kansas	Allen	18	6,276	7,623	0	109	104	14,112
	Anderson	34	6,960	8,735	0	1,346	0	17,041
	Atchison	3	1,394	65	0	71	0	1,530
	Barber	6	1,607	80	0	0	0	1,687
	Barton	1	144	0	0	8	5	157
	Bourbon	55	22,732	120	0	0	0	22,852
	Brown	58	18,305	0	0	17	0	18,322
	Butler	3	200	8,115	0	0	0	8,315
	Chase	1	88	75	0	0	0	163
	Chautauqua	1	80	0	0	0	0	80
	Cheyenne	2	509	808	0	0	0	1,448
	Clark	207	60,092	41,376	0	5,569	39	107,076
	Cloud	170	58,372	26,423	16	2,391	2	87,203
	Coffey	24	13,890	14,080	135	1,357	154	29,616
	Comanche	2	483	6,136	0	0	0	6,619
	Crawford	28	7,298	0	0	0	0	7,298
	Decatur	1	258	62	0	0	0	320
	Dickinson	166	31,701	10,564	6	3,798	6	46,075
	Doniphan	3	673	0	220	0	112	1,005
	Douglas	4	1,003	0	16	0	0	1,019
	Edwards	5	798	0	0	0	0	798
	Elk	25	1,539	28,013	1	1,243	0	30,796
	Ellis	75	23,945	342	0	0	0	24,287
	Ellsworth	254	112,490	6,078	399	3,143	380	122,491
	Finney	15	15,003	162	0	10,997	849	27,010
	Ford	146	70,987	15,476	6	0	27	86,496
	Geary	3	0	25	0	320	0	345
	Graham	2	463	0	0	9	11	483
	Grant	95	28,481	1,325	0	140	2	29,948
	Gray	5	5,574	100	0	50	18	5,742
	Greeley	11	4,473	0	0	191	0	4,664
	Greenwood	1	75	0	0	0	375	450
	Hamilton	30	25,478	8,800	0	278	0	34,556
	Harper	60	10,625	0	0	0	0	10,625
	Haskell	87	22,816	475	0	2,026	1	25,318

Report 3

U.S. Landholdings by Foreign Investors by Type of Land Use
and by State and County as of December 31, 2022

State Name	County Name	Number of Parcels	Acres in Cropland	Acres in Pasture	Acres in Forest	Acres in Other Ag	Acres in Non Ag	Total Acres
Kansas	Hodgeman	8	25,289	5,900	402	0	1,488	33,079
	Jackson	1	0	0	23	0	0	23
	Jefferson	1	178	0	0	29	0	207
	Jewell	9	1,113	157	58	11	15	1,354
	Johnson	2	345	46	15	0	5	411
	Kearny	12	3,393	102	0	143	0	3,638
	Kingman	29	7,227	24	0	0	0	7,251
	Kiowa	2	942	0	0	0	0	942
	Lincoln	47	10,081	11,373	1	47	0	21,502
	Logan	32	13,304	0	0	0	0	13,304
	Marion	202	26,686	12,362	12	5,703	1	44,764
	McPherson	47	8,359	2,468	0	749	0	11,576
	Meade	23	10,360	398	0	0	0	10,758
	Mitchell	24	3,180	1,372	31	159	0	4,742
	Montgomery	3	123	33	1,048	0	363	1,567
	Nemaha	270	66,129	2,554	0	0	36	68,719
	Neosho	1	0	0	0	46,898	0	46,898
	Norton	2	145	332	0	0	0	477
	Osage	6	282	152	0	1,132	0	1,566
	Osborne	2	0	0	0	665	0	665
	Ottawa	3	396	0	0	12	18	426
	Phillips	8	1,264	129	0	73	49	1,515
	Reno	4	195	29	7	0	7	238
	Republic	1	0	240	0	0	60	300
	Rice	36	10,120	0	0	0	10	10,130
	Rooks	4	782	0	10	37	10	839
	Rush	4	1,737	478	0	45	7	2,267
	Russell	1	0	0	0	1	0	1
	Saline	2	130	0	0	0	26	156
	Sedgwick	8	1,502	0	0	80	140	1,722
	Seward	14	4,953	0	0	3,497	1	8,450
	Sheridan	2	10,460	85	0	2	167	10,714
Sherman	21	8,980	4,566	0	166	11	13,723	
Smith	2	310	0	0	10	0	320	
Stanton	1	316	0	0	5	0	321	

Report 3

U.S. Landholdings by Foreign Investors by Type of Land Use
and by State and County as of December 31, 2022

State Name	County Name	Number of Parcels	Acres in Cropland	Acres in Pasture	Acres in Forest	Acres in Other Ag	Acres in Non Ag	Total Acres
Kansas	Stevens	1	159	0	0	0	0	159
	Sumner	70	40,164	10,475	0	172	0	50,811
	Thomas	217	61,018	22,856	1,416	20	2	85,312
	Trego	13	4,084	232	0	0	0	4,316
	Wallace	33	15,372	20,751	0	531	88	36,742
	Wichita	7	3,187	0	0	1,109	0	4,296
	Wilson	5	142	476	0	0	16	634
	State Totals:		2,781	897,219	282,648	3,822	94,356	4,735

Report 3

U.S. Landholdings by Foreign Investors by Type of Land Use
and by State and County as of December 31, 2022

State Name	County Name	Number of Parcels	Acres in Cropland	Acres in Pasture	Acres in Forest	Acres in Other Ag	Acres in Non Ag	Total Acres
Kentucky	Allen	13	323	1,204	442	328	1	2,298
	Anderson	2	88	92	130	0	0	310
	Barren	2	350	212	44	0	82	688
	Bath	3	328	0	0	111	0	439
	Boone	11	98	15	0	32	244	389
	Bourbon	24	1,610	6,997	55	130	180	8,972
	Boyle	5	660	130	218	0	0	1,008
	Bracken	1	0	125	0	0	0	125
	Breathitt	3	8	0	0	0	748	756
	Breckinridge	2	530	0	499	0	0	1,029
	Bullitt	2	250	50	247	0	0	547
	Butler	7	1,861	50	0	0	23	1,934
	Caldwell	19	6,134	30	71	0	90	6,325
	Calloway	2	60	12	23	0	0	95
	Carlisle	1	0	0	245	0	0	245
	Carroll	5	160	0	983	0	250	1,393
	Casey	4	30	72	207	0	104	413
	Christian	1	91	0	48	0	0	139
	Clark	5	140	522	6	0	4	672
	Crittenden	5	774	948	406	85	10	2,223
	Daviess	5	1,430	0	0	0	3	1,433
	Edmonson	2	120	105	50	0	110	385
	Elliott	2	9	0	0	0	452	461
	Estill	1	0	0	220	0	0	220
	Fayette	68	2,156	7,854	120	1,819	369	12,318
	Gallatin	2	89	10	23	0	0	122
	Garrard	3	30	1,009	45	31	7	1,122
	Graves	5	195	0	1,144	0	0	1,339
Grayson	3	360	0	0	0	0	360	
Green	3	42	120	7	91	0	260	
Greenup	1	0	0	902	0	0	902	
Hancock	1	25	0	0	0	15	40	
Hardin	4	818	0	0	115	0	933	
Henderson	12	2,073	20	2,074	0	14	4,181	
Henry	2	200	550	70	110	0	930	

Report 3

U.S. Landholdings by Foreign Investors by Type of Land Use
and by State and County as of December 31, 2022

State Name	County Name	Number of Parcels	Acres in Cropland	Acres in Pasture	Acres in Forest	Acres in Other Ag	Acres in Non Ag	Total Acres
Kentucky	Hickman	3	704	0	3	0	0	707
	Hopkins	3	380	445	1,192	0	620	2,637
	Jefferson	2	0	0	241	0	0	241
	Jessamine	4	72	50	55	26	42	245
	Kenton	1	0	0	0	24	0	24
	Knox	1	0	0	118	0	0	118
	Larue	2	81	199	53	10	0	342
	Letcher	1	0	0	150	0	176	326
	Lewis	2	0	75	4,439	0	0	4,514
	Lincoln	4	706	565	17	0	10	1,298
	Livingston	1	760	0	409	0	0	1,169
	Logan	2	120	0	99	0	83	302
	Madison	1	0	0	0	12	0	12
	Marion	3	368	0	146	4,627	44	5,185
	Marshall	1	54	0	45	13	0	112
	Martin	1	0	0	0	2,840	0	2,840
	Mason	16	3,233	110	0	0	6	3,349
	Meade	2	77	42	0	0	0	254
	Mercer	9	3,682	920	0	81	0	4,785
	Metcalfe	2	3	117	34	61	0	181
	Montgomery	5	25	0	98	0	0	157
	Morgan	1	1	0	0	0	2	3
	Nelson	3	75	225	0	46	4	350
	Nicholas	2	46	277	0	1	0	424
	Ohio	1	0	0	0	276	0	276
	Oldham	3	0	1,241	0	150	21	1,412
	Owen	2	0	0	0	45	0	65
	Perry	2	1,162	0	0	0	0	1,162
	Pike	2	0	0	186	753	0	939
	Powell	1	0	0	60	0	163	223
Pulaski	6	451	182	860	29	7	1,529	
Rockcastle	3	0	100	388	87	0	575	
Rowan	1	2	0	0	0	10	12	
Scott	14	704	2,961	8	248	1,698	5,619	
Shelby	1	0	25	0	0	3	28	

Report 3
U.S. Landholdings by Foreign Investors by Type of Land Use
and by State and County as of December 31, 2022

State Name	County Name	Number of Parcels	Acres in Cropland	Acres in Pasture	Acres in Forest	Acres in Other Ag	Acres in Non Ag	Total Acres
Kentucky	Simpson	5	40	236	0	27	0	303
	Taylor	2	495	0	0	0	0	495
	Todd	1	14	0	0	0	0	14
	Warren	4	66	82	629	38	35	850
	Washington	1	0	0	0	15	0	15
	Webster	10	1,407	0	0	0	0	1,407
	Whitley	2	0	0	55	0	0	55
	Wolfe	2	11	0	895	0	0	906
	Woodford	55	2,426	8,102	182	507	323	11,540
	State Totals:		421	38,208	36,115	19,368	12,282	6,035

Report 3

U.S. Landholdings by Foreign Investors by Type of Land Use
and by State and County as of December 31, 2022

State Name	County Name	Number of Parcels	Acres in Cropland	Acres in Pasture	Acres in Forest	Acres in Other Ag	Acres in Non Ag	Total Acres
Louisiana	Allen	4	0	0	23,047	0	0	23,047
	Ascension	7	1,360	2,286	617	77	38	4,378
	Assumption	1	270	0	100	170	0	540
	Avoyelles	5	97	0	2,996	0	7	3,100
	Beauregard	14	0	0	130,364	0	95	130,459
	Bienville	8	0	0	48,552	0	0	48,552
	Bossier	7	0	0	27,656	47	0	27,703
	Caddo	6	5,055	280	2,281	231	380	8,228
	Calcasieu	17	549	2,348	35,151	110	21	38,179
	Caldwell	14	0	0	128,876	73	1,159	130,108
	Cameron	2	80	0	0	90	824	994
	Catahoula	18	10,276	9	103,651	826	2,157	116,918
	Concordia	11	16,767	0	0	520	524	17,811
	De Soto	23	0	334	39,451	0	27	39,812
	East Carroll	1	800	15	0	45	0	860
	East Feliciana	1	500	0	0	70	0	570
	Evangeline	16	2,025	0	0	0	0	2,025
	Franklin	4	6,520	86	140	46	204	6,996
	Grant	9	0	0	26,545	0	466	27,011
	Iberia	3	10	0	0	258	0	268
	Iberville	5	0	392	0	328	23	743
	Jackson	2	0	0	229	0	0	229
	Jefferson	2	460	4,065	0	40	0	4,565
	Jefferson Davis	39	13,243	4,513	171	0	1,182	19,109
	La Salle	12	0	0	316,149	0	10,345	326,494
	Lafayette	2	14	0	0	0	0	14
	LaFourche	2	1,253	0	0	146	0	1,399
	Livingston	2	0	2	0	79	0	81
	Madison	5	9,594	0	694	0	217	10,505
	Morehouse	37	43,282	0	33,750	386	3,732	81,150
	Natchitoches	17	0	0	44,443	0	0	44,443
	Ouachita	1	0	0	117	0	0	117
	Plaquemines	5	1,200	22,936	0	5,816	31,578	61,530
	Pointe Coupee	2	0	0	0	181	0	181
	Rapides	41	7,056	0	22,743	171	1,091	31,061

Report 3

U.S. Landholdings by Foreign Investors by Type of Land Use
and by State and County as of December 31, 2022

State Name	County Name	Number of Parcels	Acres in Cropland	Acres in Pasture	Acres in Forest	Acres in Other Ag	Acres in Non Ag	Total Acres
Louisiana	Red River	8	0	0	32,141	0	123	32,264
	Richland	11	10,230	0	0	24	260	10,514
	Sabine	14	0	0	132,444	0	0	132,444
	St. Charles	5	959	0	0	286	0	1,245
	St. Helena	1	0	0	50	0	0	50
	St. James	22	1,448	593	23	307	1,456	3,827
	St. John the Baptist	6	701	952	0	200	710	2,563
	St. Landry	2	183	0	0	0	4	187
	St. Martin	10	0	64	0	561	0	625
	St. Mary	1	39	0	0	0	0	39
	St. Tammany	1	0	0	0	0	3	3
	Tangipahoa	14	1,589	100	7,911	0	0	9,600
	Tensas	2	0	0	1,760	0	413	2,173
	Terrebonne	2	0	0	19	0	43	62
	Union	2	0	0	1,081	0	0	1,081
	Vermilion	4	89	0	0	80	25	194
	Vernon	16	0	0	195,669	0	0	195,669
	Washington	4	0	150	2,465	139	135	2,889
	Webster	3	0	0	759	0	0	759
	West Baton Rouge	3	0	400	0	193	1	594
	West Carroll	11	3,212	64	17	77	104	3,474
West Feliciana	2	4,951	0	99	0	792	5,842	
Winn	6	0	0	86,175	0	59	86,234	
State Totals:		495	143,812	39,589	1,448,336	11,578	58,197	1,701,512

Report 3

U.S. Landholdings by Foreign Investors by Type of Land Use
and by State and County as of December 31, 2022

State Name	County Name	Number of Parcels	Acres in Cropland	Acres in Pasture	Acres in Forest	Acres in Other Ag	Acres in Non Ag	Total Acres	
Maine	Androscoggin	2	0	0	6,178	0	0	6,178	
	Aroostook	261	7,262	12,393	2,023,112	1,706	4,446	2,048,919	
	Cumberland	2	0	0	1,144	0	0	1,144	
	Franklin	6	0	0	30,748	46	1	30,795	
	Hancock	7	561	0	12,870	0	197	13,628	
	Lincoln	2	0	0	682	0	30	712	
	Oxford	6	0	0	13,216	0	0	13,216	
	Penobscot	43	75	90	399,910	0	3,397	403,472	
	Piscataquis	25	0	20	387,322	10,139	9	397,490	
	Somerset	49	0	0	474,753	4,877	0	479,630	
	Waldo	12	1	11	619	78	0	709	
	Washington	16	12,543	50	84,033	2,825	6,911	106,362	
	York	4	84	0	2,609	0	8	2,701	
	State Totals:		435	20,526	12,564	3,437,196	19,671	15,000	3,504,957

Report 3

U.S. Landholdings by Foreign Investors by Type of Land Use
and by State and County as of December 31, 2022

State Name	County Name	Number of Parcels	Acres in Cropland	Acres in Pasture	Acres in Forest	Acres in Other Ag	Acres in Non Ag	Total Acres
Maryland	Allegany	1	0	60	60	0	0	120
	Anne Arundel	1	0	0	24	20	0	44
	Baltimore	5	209	53	712	0	0	974
	Calvert	2	83	87	75	114	9	368
	Caroline	13	1,269	39	262	185	3	1,757
	Carroll	10	1,666	725	510	223	285	3,409
	Cecil	23	3,277	815	875	505	222	5,694
	Charles	7	1,203	15	513	166	100	1,997
	Dorchester	3	726	0	0	7	1	734
	Frederick	17	5,456	381	1,559	425	528	8,349
	Garrett	5	95	107	461	46	1	710
	Harford	4	535	9	880	0	327	1,751
	Howard	4	1,018	162	122	0	34	1,336
	Kent	40	7,539	125	1,591	452	343	10,050
	Montgomery	7	787	413	337	58	102	1,697
	Prince Georges	4	1,503	0	0	0	104	1,607
	Queen Annes	34	6,764	0	1,324	607	243	8,938
	Somerset	2	23	0	15	442	74	554
	Talbot	20	2,312	47	509	386	124	3,378
	Washington	16	1,523	273	1,909	2,090	103	5,898
Wicomico	3	216	15	23	27	9	290	
State Totals:		221	36,203	3,326	11,760	5,753	2,612	59,655

Report 3

U.S. Landholdings by Foreign Investors by Type of Land Use
and by State and County as of December 31, 2022

State Name	County Name	Number of Parcels	Acres in Cropland	Acres in Pasture	Acres in Forest	Acres in Other Ag	Acres in Non Ag	Total Acres
Massachusetts	Barnstable	1	184	0	0	0	0	184
	Berkshire	2	0	0	235	0	4	239
	Bristol	1	0	0	0	0	24	24
	Franklin	2	0	0	272	0	0	272
	Hampden	1	0	12	234	0	1	247
	Hampshire	2	614	0	0	0	0	614
	Worcester	8	31	15	3,383	0	20	3,449
State Totals:		17	829	27	4,124	0	49	5,029

Report 3

U.S. Landholdings by Foreign Investors by Type of Land Use
and by State and County as of December 31, 2022

State Name	County Name	Number of Parcels	Acres in Cropland	Acres in Pasture	Acres in Forest	Acres in Other Ag	Acres in Non Ag	Total Acres
Michigan	Alcona	1	5	13	0	12	0	30
	Alger	2	0	0	141,093	0	0	141,093
	Allegan	4	482	0	15	0	17	514
	Arenac	2	33	0	0	15	0	48
	Baraga	8	0	0	188,077	0	0	188,077
	Barry	2	269	0	94	0	7	370
	Benzie	1	0	0	33	0	0	33
	Berrien	4	242	6	102	3	5	358
	Branch	4	1,007	0	20	29	160	1,216
	Calhoun	10	1,164	25	178	21	0	1,388
	Cass	2	580	0	0	5	0	585
	Cheboygan	1	0	80	0	0	0	80
	Chippewa	8	68	200	14,814	45	8	15,135
	Clinton	4	196	0	7	30	0	233
	Delta	1	0	0	23	0	0	23
	Dickinson	3	0	0	63,748	0	0	63,748
	Eaton	4	1,331	0	58	26	3	1,418
	Emmet	1	0	0	40	0	0	40
	Genesee	3	378	172	0	0	0	550
	Gogebic	8	0	0	177,432	0	49,278	226,710
	Gratiot	137	18,444	122	163	1,851	42	20,621
	Hillsdale	24	2,681	104	179	613	334	3,911
	Houghton	9	86	0	140,350	0	0	140,436
	Huron	41	18,107	21	20	120	83	18,351
	Ingham	7	1,294	6	138	107	39	1,584
	Ionia	7	1,955	10	46	9	8	2,028
	Iron	7	0	0	139,494	0	0	139,494
	Isabella	3	251	0	9	0	8	268
	Jackson	3	2,126	0	106	0	0	2,232
	Kalamazoo	6	2,429	430	287	86	12	3,244
	Kalkaska	1	0	40	0	0	0	40
	Kent	5	443	28	74	0	5	550
	Keweenaw	5	0	0	370,345	0	0	370,345
	Lake	1	493	320	947	0	0	1,760
Lapeer	1	0	0	0	25	0	25	

Report 3

U.S. Landholdings by Foreign Investors by Type of Land Use
and by State and County as of December 31, 2022

State Name	County Name	Number of Parcels	Acres in Cropland	Acres in Pasture	Acres in Forest	Acres in Other Ag	Acres in Non Ag	Total Acres
Michigan	Leelanau	2	0	0	50	49	5	104
	Lenawee	57	24,067	55	454	2,695	154	27,425
	Livingston	6	588	0	69	167	359	1,183
	Luce	5	0	0	93,558	0	0	93,558
	Manistee	2	0	0	45	0	4	49
	Marquette	17	0	0	69,253	2,472	0	71,725
	Mason	1	300	0	96	0	4	400
	Mecosta	5	166	174	335	95	35	805
	Menominee	2	0	0	32,211	0	0	32,211
	Midland	1	239	0	0	0	10	249
	Monroe	8	1,793	0	60	4	1,058	2,915
	Muskegon	9	10,391	0	2,527	5,726	4,273	22,917
	Newaygo	4	253	2	2	29	7	293
	Oceana	1	0	0	38	0	2	40
	Ontonagon	14	0	0	206,293	0	0	206,293
	Otsego	1	178	0	0	0	880	1,058
	Ottawa	4	449	19	34	3	5	510
	Saginaw	53	8,217	137	21	986	59	9,419
	Sanilac	28	1,804	71	98	85	32	2,090
	Schoolcraft	2	0	0	28,821	0	0	28,821
	Shiawassee	132	31,192	24	0	1,366	0	32,582
	St. Clair	46	9,345	389	378	1,223	5	11,340
	St. Joseph	10	1,901	0	10	18	23	1,952
	Tuscola	7	1,190	1	45	69	10	1,315
	Van Buren	24	8,086	0	36	245	123	8,490
	Washtenaw	3	280	0	6	15	138	439
Wayne	1	40	0	0	0	1	41	
Wexford	1	0	0	625	0	59	684	
State Totals:		776	154,543	2,448	1,672,957	18,243	57,255	1,905,446

Report 3

U.S. Landholdings by Foreign Investors by Type of Land Use
and by State and County as of December 31, 2022

State Name	County Name	Number of Parcels	Acres in Cropland	Acres in Pasture	Acres in Forest	Acres in Other Ag	Acres in Non Ag	Total Acres
Minnesota	Aitkin	2	0	0	4,936	0	0	4,936
	Becker	1	0	240	0	774	0	1,014
	Beltrami	2	0	0	560	0	0	560
	Benton	3	987	82	0	9	0	1,078
	Blue Earth	6	136	0	0	4	30	170
	Brown	2	0	0	0	98	0	98
	Carlton	2	0	0	576	7	133	716
	Carver	2	76	0	0	97	0	173
	Cass	2	85	135	80	0	180	480
	Chippewa	1	0	0	0	6	0	6
	Chisago	5	226	0	0	0	0	226
	Clay	9	435	11,896	0	749	14	13,094
	Clearwater	2	131	5	175	0	7	318
	Cook	1	0	0	0	0	32	32
	Cottonwood	61	39,774	574	228	5	1,694	42,275
	Crow Wing	4	15	12	220	5	8	260
	Dakota	3	120	0	0	0	50	170
	Dodge	1	68	0	0	0	0	68
	Douglas	1	51	0	0	0	0	51
	Faribault	29	3,965	0	0	0	57	4,022
	Fillmore	7	614	15,948	0	0	13	16,575
	Freeborn	1	10	0	0	0	0	10
	Goodhue	6	62	0	0	913	12	987
	Hennepin	3	160	0	0	99	61	320
	Hubbard	3	0	27	0	140	0	167
	Itasca	89	657	46	156,167	39	19	156,928
	Jackson	66	16,236	3,245	0	165	0	19,646
	Kanabec	2	77	0	80	0	0	157
	Kandiyohi	9	630	0	0	554	12	1,195
	Koochiching	2	0	0	8,482	0	0	8,482
	Lac Qui Parle	2	0	13	7	12	0	32
	Lake	10	0	0	453	1,559	319	2,332
Le Sueur	50	2,176	1,531	213	73	639	4,631	
Lincoln	24	35,961	560	79	134	20	36,754	
Lyon	3	206	0	0	3	0	209	

Report 3

U.S. Landholdings by Foreign Investors by Type of Land Use
and by State and County as of December 31, 2022

State Name	County Name	Number of Parcels	Acres in Cropland	Acres in Pasture	Acres in Forest	Acres in Other Ag	Acres in Non Ag	Total Acres
Minnesota	Mahnomen	2	1,574	0	0	0	0	1,574
	Marshall	4	314	0	0	183	8	505
	Martin	57	7,788	261	1	272	65	8,386
	McLeod	2	392	0	0	65	10	467
	Meeker	43	4,714	8	0	575	290	5,586
	Morrison	1	869	0	0	0	0	869
	Mower	14	948	14,302	0	0	11	15,261
	Murray	45	30,487	17,322	108	101	1,208	49,226
	Nicollet	1	20	0	0	0	0	20
	Nobles	39	5,124	5,483	0	0	0	10,607
	Norman	4	1,055	0	10	0	10	1,075
	Olmsted	3	608	127	0	0	25	760
	Otter Tail	2	120	390	0	0	0	510
	Pennington	4	14	18	61	168	0	261
	Pipestone	12	3,130	13,519	0	4	166	16,819
	Polk	4	1,559	80	12	17	32	1,700
	Pope	3	156	0	0	111	0	267
	Redwood	8	5,874	567	26	157	87	6,711
	Renville	6	684	0	0	32	10	726
	Rice	1	10	0	0	0	0	10
	Rock	94	35,920	1,513	0	0	354	37,787
	Roseau	9	2,385	65	160	45	113	2,768
	Scott	3	32	0	0	40	0	72
	Sherburne	20	4,307	0	0	80	8	4,394
	St. Louis	40	542	155	43,084	2,557	19,579	65,917
	Stearns	76	12,483	71	0	222	5	12,782
	Steele	1	20	0	0	0	0	20
	Stevens	38	9,811	306	0	305	0	10,422
	Swift	2	34	0	0	15	0	49
	Todd	2	344	0	0	40	0	384
	Wabasha	20	3,858	378	350	0	34	4,620
	Wadena	9	1,514	220	40	0	0	1,774
	Washington	3	444	0	0	0	0	444
	Watsonwan	3	400	0	0	0	0	400
Wilkin	1	87	0	0	0	0	87	

Report 3

U.S. Landholdings by Foreign Investors by Type of Land Use
and by State and County as of December 31, 2022

State Name	County Name	Number of Parcels	Acres in Cropland	Acres in Pasture	Acres in Forest	Acres in Other Ag	Acres in Non Ag	Total Acres
Minnesota	Winona	3	262	0	0	16	0	279
	Wright	3	174	0	0	0	0	174
	Yellow Medicine	2	118	0	48	0	4	170
State Totals:		1,000	241,032	89,099	216,155	10,450	25,319	582,055

Report 3

U.S. Landholdings by Foreign Investors by Type of Land Use
and by State and County as of December 31, 2022

State Name	County Name	Number of Parcels	Acres in Cropland	Acres in Pasture	Acres in Forest	Acres in Other Ag	Acres in Non Ag	Total Acres
Mississippi	Alcorn	5	144	0	21,526	0	0	21,670
	Amite	1	0	0	0	0	3	3
	Attala	9	0	0	73,320	207	2,598	76,124
	Benton	1	86	0	60	0	1	147
	Bolivar	21	19,336	54	355	1,716	592	22,052
	Calhoun	6	2,349	152	1,439	0	5	3,945
	Carroll	5	758	11	17,281	53	856	18,959
	Chickasaw	4	86	16	11	2	9	124
	Choctaw	4	0	0	2,807	0	24	2,830
	Claiborne	7	0	0	26,955	0	667	27,622
	Clarke	6	0	0	4,192	0	10	4,202
	Clay	4	4,817	301	490	121	208	5,937
	Coahoma	16	22,695	0	52	300	763	23,809
	Copiah	6	0	0	60,186	0	1,205	61,391
	De Soto	11	6,470	909	1,310	58	104	8,851
	Forrest	4	0	0	651	0	4	655
	Franklin	3	0	0	2,670	0	32	2,701
	George	22	1,198	0	6,818	0	0	8,016
	Greene	24	2,122	0	2,493	70	0	4,685
	Grenada	3	196	1,167	1,568	0	8	2,939
	Hancock	5	717	1,040	42,345	10,642	0	54,744
	Hinds	8	2,257	2,046	5,756	0	224	10,284
	Holmes	4	4,188	0	8,259	0	457	12,904
	Humphreys	4	2,627	0	0	32	60	2,719
	Issaquena	5	5,062	295	1,228	401	1,528	8,514
	Itawamba	3	0	0	17,088	0	0	17,088
	Jackson	1	0	0	1,197	0	0	1,197
	Jefferson	8	0	0	19,716	2	400	20,119
Kemper	4	0	0	307	0	15	322	
Lafayette	2	0	0	780	0	0	780	
Lamar	4	0	0	366	0	0	366	
Lauderdale	8	304	0	4,657	5	8	4,974	
Lawrence	1	0	0	6	0	0	6	
Leake	11	0	0	121,438	0	4,980	126,417	
Lee	4	339	170	3,480	0	0	3,989	

Report 3

U.S. Landholdings by Foreign Investors by Type of Land Use
and by State and County as of December 31, 2022

State Name	County Name	Number of Parcels	Acres in Cropland	Acres in Pasture	Acres in Forest	Acres in Other Ag	Acres in Non Ag	Total Acres
Mississippi	Leflore	21	14,211	51	1,864	276	367	16,769
	Lowndes	4	41	528	1	1	213	783
	Madison	6	320	0	20,410	0	966	21,695
	Marshall	6	358	149	1,859	46	44	2,456
	Monroe	12	2,356	2,866	778	359	64	6,423
	Montgomery	4	0	0	3,570	0	72	3,642
	Neshoba	8	0	0	24,842	0	653	25,495
	Newton	5	1,151	0	13,494	0	24	14,669
	Oktibbeha	1	875	0	100	0	0	975
	Panola	6	443	0	2,088	11	10	2,552
	Pearl River	8	1,320	662	4,208	400	105	6,695
	Perry	2	0	0	1,800	0	72	1,872
	Pike	5	432	12	75	0	0	519
	Pontotoc	6	1,102	107	1,194	34	100	2,537
	Prentiss	6	891	0	20,673	101	0	21,665
	Quitman	11	6,245	36	67	34	109	6,491
	Rankin	10	0	0	45,536	89	1,284	46,908
	Scott	10	0	0	32,206	0	626	32,832
	Sharkey	7	3,487	0	184	0	143	3,814
	Simpson	1	0	0	0	124	27	151
	Smith	1	0	0	80	0	0	80
	Sunflower	47	31,902	129	438	1,586	856	34,910
	Tallahatchie	17	5,777	11	0	130	280	6,198
	Tate	1	30	0	110	0	0	140
	Tippah	3	0	67	21,752	0	0	21,819
	Tishomingo	4	0	0	51,703	0	0	51,703
	Tunica	12	10,894	167	212	43	164	11,480
	Union	3	0	0	3,353	1,507	0	4,860
	Walthall	1	0	0	20	0	0	20
	Warren	4	900	0	7,051	0	1,226	9,176
	Washington	27	18,627	211	342	1,376	1,351	21,907
	Wayne	2	0	0	11,954	0	0	11,954
Webster	1	0	0	287	0	0	287	
Winston	5	0	0	10,758	0	953	11,711	
Yalobusha	3	0	0	280	0	0	280	

**Report 3 U.S. Landholdings by Foreign Investors by Type of Land Use
and by State and County as of December 31, 2022**

State Name	County Name	Number of Parcels	Acres in Cropland	Acres in Pasture	Acres in Forest	Acres in Other Ag	Acres in Non Ag	Total Acres
Mississippi	Yazoo	1	0	0	351	0	0	351
State Totals:		505	177,110	11,157	734,444	19,724	24,470	966,905

Report 3

U.S. Landholdings by Foreign Investors by Type of Land Use
and by State and County as of December 31, 2022

State Name	County Name	Number of Parcels	Acres in Cropland	Acres in Pasture	Acres in Forest	Acres in Other Ag	Acres in Non Ag	Total Acres
Missouri	Adair	22	1,715	8,669	150	557	210	11,301
	Andrew	1	140	0	0	0	0	140
	Atchison	308	94,104	4,961	427	8,507	109	108,107
	Audrain	5	2,070	0	0	0	119	2,189
	Barry	18	3,006	3,092	191	2	0	6,291
	Barton	4	510	1,664	220	0	6	2,400
	Bates	89	25,265	6,269	35	3,234	0	34,802
	Benton	3	320	2,470	0	0	37	2,827
	Bollinger	1	0	0	0	50	0	50
	Boone	2	32	110	146	0	0	288
	Buchanan	2	502	100	0	95	0	697
	Callaway	9	2,204	0	0	48	4	2,256
	Cape Girardeau	6	667	0	203	2	27	899
	Carroll	1	75	41	0	0	0	116
	Carter	1	0	0	198	0	0	198
	Cass	6	865	0	0	0	0	865
	Clay	3	772	126	71	0	60	1,029
	Clinton	8	2,652	1,398	200	340	90	4,680
	Cooper	2	974	281	0	25	0	1,280
	Crawford	3	130	2,494	0	30	0	2,654
	Dade	58	4,231	16,645	0	132	0	21,008
	Dallas	1	0	30	0	0	0	30
	Daviess	3	1,454	20	60	3,063	108	4,705
	Dent	1	0	18	59	0	0	77
	Douglas	2	0	195	14	135	4	348
	Franklin	2	0	600	0	89	513	1,202
	Gasconade	1	10	0	0	0	11	21
	Gentry	4	382	1,206	50	3,720	50	5,408
Greene	3	40	370	30	10	0	450	
Grundy	10	2,763	0	60	388	124	3,335	
Harrison	7	1,028	3,247	741	0	1	5,017	
Hickory	1	0	80	0	328	5	413	
Holt	10	2,358	410	207	88	95	3,158	
Howard	6	1,476	268	0	0	104	1,848	
Howell	1	0	1,090	0	0	0	1,090	

Report 3

U.S. Landholdings by Foreign Investors by Type of Land Use
and by State and County as of December 31, 2022

State Name	County Name	Number of Parcels	Acres in Cropland	Acres in Pasture	Acres in Forest	Acres in Other Ag	Acres in Non Ag	Total Acres
Missouri	Jackson	2	999	459	110	0	0	1,568
	Jasper	20	2,192	3,361	239	21	81	5,894
	Jefferson	7	64	50	377	0	211	702
	Laclede	1	0	0	152	0	0	152
	Lafayette	1	800	0	0	0	0	800
	Lawrence	8	243	1,968	202	0	19	2,432
	Lincoln	6	1,160	0	0	0	0	1,160
	Macon	3	719	2,399	640	0	0	3,758
	McDonald	8	52	1,173	1,051	30	785	3,091
	Mercer	2	33	192	0	13,377	0	13,602
	Mississippi	3	320	0	110	14	111	555
	Montgomery	1	117	12	27	0	4	160
	Morgan	1	60	0	0	0	50	110
	New Madrid	7	1,130	0	0	50	40	1,220
	Newton	14	910	1,677	428	1,168	133	4,316
	Nodaway	301	57,513	12,171	45	11,026	89	80,844
	Osage	1	0	160	40	0	0	200
	Pike	1	1,032	354	910	195	1,115	3,606
	Platte	4	233	70	4	52	82	441
	Polk	3	150	39	0	8	0	197
	Pulaski	3	0	240	215	0	0	455
	Putnam	3	1,415	428	0	9,730	50	11,623
	Ralls	3	1,247	0	0	0	0	1,247
	Ray	1	385	0	0	0	0	385
	Saline	2	270	40	22	52	6	390
	Schuyler	212	15,150	24,266	132	11,583	458	51,589
	Scott	4	2,144	0	0	201	0	2,345
	St. Charles	3	139	0	70	208	36	453
	St. Clair	1	0	300	275	0	0	575
	St. Louis	6	180	497	0	0	0	677
Stoddard	16	5,960	0	0	0	38	5,998	
Sullivan	33	2,751	12,645	200	16,851	0	32,446	
Taney	7	0	0	5,531	920	0	6,451	
Vernon	7	0	3,034	121	120	9	3,284	
Warren	29	4,185	33	0	0	0	4,218	

Report 3

U.S. Landholdings by Foreign Investors by Type of Land Use
and by State and County as of December 31, 2022

State Name	County Name	Number of Parcels	Acres in Cropland	Acres in Pasture	Acres in Forest	Acres in Other Ag	Acres in Non Ag	Total Acres
Missouri	Webster	1	0	122	8	0	0	130
	Worth	1	0	0	0	230	0	230
	Wright	3	0	196	10	88	0	294
State Totals:		1,333	251,296	121,738	13,982	86,767	4,993	478,776

Report 3

U.S. Landholdings by Foreign Investors by Type of Land Use
and by State and County as of December 31, 2022

State Name	County Name	Number of Parcels	Acres in Cropland	Acres in Pasture	Acres in Forest	Acres in Other Ag	Acres in Non Ag	Total Acres
Montana	Beaverhead	6	3,237	27,966	0	40	679	31,922
	Big Horn	10	34,011	78,699	0	0	3,742	116,452
	Blaine	3	990	160	0	160	1,096	2,406
	Broadwater	3	5,753	1,140	400	0	0	7,293
	Carbon	1	202	118	0	0	0	320
	Carter	12	15,025	5,500	0	0	0	20,525
	Cascade	22	27,812	4,999	0	720	432	33,963
	Chouteau	8	1,886	72	0	450	0	2,408
	Custer	8	2,898	12,910	0	1,872	200	17,880
	Dawson	5	10,200	3,093	0	1,091	24	14,408
	Deer Lodge	1	0	200	0	0	0	200
	Fallon	26	76,262	0	0	0	0	76,262
	Fergus	7	3,241	4,683	891	60	0	8,875
	Flathead	18	1,064	5,183	1,682	28	44	8,001
	Gallatin	6	4,600	4,182	0	46	2,240	11,068
	Garfield	3	4,129	32,936	0	333	0	37,398
	Glacier	25	9,400	66,674	0	1,031	40	77,145
	Golden Valley	1	5,318	0	0	0	0	5,318
	Granite	10	748	5,716	640	3,592	0	10,696
	Hill	10	19,579	35	0	961	0	20,575
	Jefferson	18	363	6,747	0	0	0	7,110
	Judith Basin	2	1,820	0	0	30	0	1,850
	Lake	1	0	0	0	12	0	12
	Lewis and Clark	9	235	7,653	1,463	1,110	1	10,462
	Liberty	2	160	0	0	0	266	426
	Lincoln	2	0	1,371	0	20	100	1,491
	Madison	8	0	0	0	3,755	3,521	7,276
	McCone	2	100	0	0	800	220	1,120
	Meagher	2	1,680	400	0	0	0	2,080
	Musselshell	1	0	140	20	0	0	160
	Park	15	2,176	6,756	420	190	65	9,607
	Phillips	8	4,612	4,758	362	1,581	0	11,313
Pondera	4	6,594	217	0	0	146	6,957	
Powder River	3	0	8,181	0	0	0	8,181	
Powell	3	5	2,173	1,027	0	0	3,205	

Report 3

U.S. Landholdings by Foreign Investors by Type of Land Use
and by State and County as of December 31, 2022

State Name	County Name	Number of Parcels	Acres in Cropland	Acres in Pasture	Acres in Forest	Acres in Other Ag	Acres in Non Ag	Total Acres	
Montana	Ravalli	4	50	176	0	80	11	317	
	Richland	1	271	13	0	14	17	315	
	Roosevelt	6	1,087	597	0	205	0	1,890	
	Rosebud	15	12,962	180,482	0	640	0	194,084	
	Sanders	1	100	3,690	0	10	1	3,801	
	Sheridan	2	718	0	0	0	2	720	
	Silver Bow	1	0	657	0	0	0	657	
	Stillwater	7	8,491	6,436	0	0	0	14,927	
	Sweet Grass	2	0	1,318	0	0	15	1,333	
	Teton	4	15	1,517	0	1,526	25	3,083	
	Toole	11	11,155	1,195	305	740	3	13,398	
	Treasure Valley	1	0	350	0	400	8	758	
	Valley	2	0	4,740	0	0	300	5,040	
	Wheatland	15	59,195	27,815	0	550	2,493	90,053	
	Yellowstone	11	19,892	11,102	5	0	0	30,999	
	State Totals:		348	358,036	532,750	7,215	22,048	15,691	935,740

Report 3

U.S. Landholdings by Foreign Investors by Type of Land Use
and by State and County as of December 31, 2022

State Name	County Name	Number of Parcels	Acres in Cropland	Acres in Pasture	Acres in Forest	Acres in Other Ag	Acres in Non Ag	Total Acres
Nebraska	Adams	1	159	0	0	0	0	159
	Antelope	863	286,579	0	0	10	107	286,696
	Banner	78	84,584	0	0	0	0	84,584
	Boone	28	8,104	127	0	0	0	8,231
	Box Butte	1	532	0	0	0	116	648
	Buffalo	5	629	85	28	77	47	866
	Burt	24	4,522	71	0	8	0	4,601
	Butler	1	133	18	0	9	0	160
	Cass	2	941	0	0	0	0	941
	Chase	7	4,005	1,851	0	378	0	6,234
	Cherry	2	1,957	0	0	0	0	1,957
	Cheyenne	1	491	763	0	0	11	1,265
	Clay	1	664	0	0	0	16	680
	Custer	96	40,734	500	0	0	0	41,234
	Dakota	1	1,025	0	0	0	27	1,052
	Dawes	12	815	1,858	0	86	78	2,837
	Dawson	7	1,307	0	0	332	1	1,639
	Dixon	149	33,030	1,520	2	2,279	102	36,933
	Dodge	1	40	0	0	0	0	40
	Douglas	2	87	0	0	17	15	119
	Dundy	3	690	1,683	0	0	0	2,373
	Fillmore	1	29	0	0	0	9	38
	Furnas	3	459	819	42	0	0	1,320
	Gage	3	960	0	0	10	70	1,040
	Hall	2	143	20	0	0	10	173
	Hamilton	3	146	0	0	10	90	246
	Hayes	2	5,408	0	0	0	0	5,408
	Holt	141	94,148	2,702	0	0	1,551	98,401
	Howard	2	544	0	0	0	96	640
	Johnson	43	10,831	0	0	0	0	10,831
	Kearney	2	657	0	0	40	0	697
	Keith	1	289	0	0	31	0	320
	Kimball	15	26,604	0	0	0	0	26,604
Knox	9	2,307	61	0	0	191	2,559	
Lancaster	10	1,463	133	0	0	108	1,704	

Report 3
U.S. Landholdings by Foreign Investors by Type of Land Use
and by State and County as of December 31, 2022

State Name	County Name	Number of Parcels	Acres in Cropland	Acres in Pasture	Acres in Forest	Acres in Other Ag	Acres in Non Ag	Total Acres
Nebraska	Lincoln	3	36,316	0	0	0	0	36,316
	Madison	214	48,680	0	0	0	20	48,700
	Merrick	2	950	0	0	0	346	1,296
	Morrill	1	1,758	0	0	0	1,122	2,880
	Nemaha	7	1,805	0	18	0	24	1,846
	Pierce	97	27,676	521	0	607	6	28,810
	Platte	8	1,387	0	0	0	0	1,387
	Polk	1	156	0	0	0	0	156
	Red Willow	2	320	0	0	0	0	320
	Richardson	24	5,449	3,408	0	0	19	8,876
	Rock	1	272	0	0	56	0	327
	Saline	1	37,688	0	0	0	0	37,688
	Seward	1	0	0	0	73	0	73
	Stanton	18	4,759	725	0	497	74	6,054
	Thayer	1	72	0	0	0	0	72
	Washington	3	778	0	0	38	353	1,169
	Wayne	163	36,288	1,080	0	2,425	53	39,846
	Wheeler	58	37,650	0	0	0	0	37,650
	York	2	51	0	0	154	0	205
	State Totals:		2,129	857,066	17,946	90	7,135	4,663

Report 3

U.S. Landholdings by Foreign Investors by Type of Land Use
and by State and County as of December 31, 2022

State Name	County Name	Number of Parcels	Acres in Cropland	Acres in Pasture	Acres in Forest	Acres in Other Ag	Acres in Non Ag	Total Acres
Nevada	Carson City	1	5	0	0	0	0	5
	Churchill	14	83	3,455	0	140	15	3,693
	Clark	2	150	0	0	40	227	417
	Douglas	2	0	1,018	0	0	0	1,018
	Elko	8	112,606	82,934	0	67,700	0	263,240
	Esmeralda	1	2,212	0	0	0	0	2,212
	Eureka	8	9,700	124,332	0	3,723	0	137,755
	Humboldt	9	4,703	27,191	0	18,600	0	50,494
	Lander	13	3,095	47,908	0	0	0	51,003
	Lyon	1	0	200	0	0	0	200
	Nye	2	0	152	0	0	773	925
	Pershing	1	0	1,900	0	0	0	1,900
	Washoe	1	0	0	0	792	48	840
	White Pine	1	0	280	0	0	0	280
State Totals:		64	132,554	289,370	0	90,995	1,063	513,982

Report 3

U.S. Landholdings by Foreign Investors by Type of Land Use
and by State and County as of December 31, 2022

State Name	County Name	Number of Parcels	Acres in Cropland	Acres in Pasture	Acres in Forest	Acres in Other Ag	Acres in Non Ag	Total Acres
New Hampshire	Belknap	1	0	0	152	0	0	152
	Carroll	2	0	0	43	0	0	43
	Cheshire	6	0	9	2,779	0	0	2,788
	Coos	6	260	107	648	20	8	1,043
	Grafton	7	0	0	5,122	0	0	5,122
	Hillsborough	2	20	5	668	10	0	703
	Merrimack	3	124	0	268	0	1	393
	Rockingham	1	0	47	3	0	1	51
	Strafford	3	40	0	1,635	0	60	1,735
	Sullivan	6	0	0	1,754	0	0	1,754
State Totals:		37	444	168	13,072	30	70	13,784

Report 3

U.S. Landholdings by Foreign Investors by Type of Land Use
and by State and County as of December 31, 2022

State Name	County Name	Number of Parcels	Acres in Cropland	Acres in Pasture	Acres in Forest	Acres in Other Ag	Acres in Non Ag	Total Acres
New Jersey	Burlington	5	199	317	25	78	5,483	6,102
	Camden	1	0	0	88	0	0	88
	Cape May	2	0	0	567	0	0	567
	Cumberland	8	627	0	127	16	4	774
	Gloucester	6	3,800	0	344	0	503	4,647
	Hunterdon	4	243	70	0	512	83	908
	Mercer	6	100	22	270	40	72	504
	Middlesex	4	316	0	91	18	75	500
	Monmouth	8	524	67	10	122	99	822
	Morris	2	40	12	0	0	142	194
	Ocean	1	0	91	0	0	0	91
	Salem	4	142	0	0	167	41	350
	Somerset	5	172	435	983	482	25	2,097
	Sussex	3	31	140	2,176	170	144	2,661
	Warren	15	1,211	169	201	162	340	2,083
State Totals:		74	7,405	1,323	4,882	1,767	7,011	22,388

Report 3

U.S. Landholdings by Foreign Investors by Type of Land Use
and by State and County as of December 31, 2022

State Name	County Name	Number of Parcels	Acres in Cropland	Acres in Pasture	Acres in Forest	Acres in Other Ag	Acres in Non Ag	Total Acres
New Mexico	Catron	3	0	29,868	0	0	0	29,868
	Chaves	17	5,679	166,899	8,490	1,424	552	183,044
	Colfax	3	1,760	10,000	0	50	7,000	18,810
	Curry	8	1,475	764	0	3,131	197	5,567
	De Baca	3	240	11,430	0	0	0	11,670
	Dona Ana	40	3,074	152	0	2,956	81	6,262
	Eddy	6	362	11,546	0	0	91	11,999
	Grant	16	120	91,033	0	2,029	80	93,262
	Guadalupe	12	0	71,295	0	3,737	0	75,032
	Harding	3	3,200	0	0	0	0	3,200
	Hidalgo	2	5,660	0	0	596	63	6,319
	Lea	6	2,230	3,533	0	10	0	5,773
	Lincoln	14	111	279,927	0	0	0	280,038
	Luna	34	8,902	19,270	0	3,072	1,104	32,348
	McKinley	1	0	7,991	0	0	0	7,991
	Otero	2	2,522	22,326	0	0	878	25,726
	Quay	3	722	850	0	4,877	38	6,487
	Roosevelt	120	163,401	0	0	634	0	164,035
	San Miguel	20	1,592	148,797	0	96	267	150,752
	Santa Fe	1	14	0	0	0	0	14
	Sierra	3	0	1,508	0	25	0	1,533
	Socorro	1	0	50,000	0	0	0	50,000
	Taos	30	0	14,576	2,685	0	0	17,261
	Torrance	3	0	6,050	0	0	0	6,050
Union	43	93,865	16,883	0	0	0	110,748	
Valencia	2	0	42	0	7,000	0	7,042	
State Totals:		396	294,928	964,740	11,175	29,636	10,351	1,310,831

Report 3

U.S. Landholdings by Foreign Investors by Type of Land Use
and by State and County as of December 31, 2022

State Name	County Name	Number of Parcels	Acres in Cropland	Acres in Pasture	Acres in Forest	Acres in Other Ag	Acres in Non Ag	Total Acres
New York	Albany	1	0	19	30	0	0	49
	Allegany	115	10,939	200	5,867	61	74	17,141
	Broome	4	0	0	658	0	0	658
	Cattaraugus	178	25,635	20	24,001	54	222	49,932
	Cayuga	7	994	86	52	60	91	1,283
	Chautauqua	54	7,327	774	4,252	162	54	12,569
	Chemung	5	382	55	214	20	0	671
	Chenango	38	863	191	2,414	128	124	3,720
	Clinton	349	43,429	2,597	25,278	4,469	1,388	77,161
	Columbia	22	2,351	1,318	1,078	75	277	5,099
	Cortland	2	105	25	100	39	1	270
	Delaware	21	2,343	190	0	70	57	2,660
	Dutchess	12	765	726	1,849	1,058	1,261	5,659
	Erie	4	177	30	0	131	1	339
	Essex	36	356	138	157,015	30	101	157,640
	Franklin	148	10,906	2,144	128,316	640	5,313	147,318
	Fulton	3	0	0	6,962	0	0	6,962
	Genesee	24	2,627	400	2,121	406	172	5,726
	Greene	2	13	72	0	254	0	339
	Hamilton	5	0	0	94,656	0	155	94,811
	Herkimer	16	1,405	554	4,098	129	125	6,311
	Jefferson	62	10,906	5,555	4,142	3,748	226	24,577
	Lewis	106	19,955	9,584	6,663	30	151	36,383
	Livingston	10	966	0	0	40	102	1,108
	Madison	44	4,781	934	1,471	3,124	1,147	11,457
	Monroe	7	772	0	0	146	0	918
Montgomery	7	1,816	131	60	89	230	2,326	
Niagara	5	368	10	2	0	0	380	
Oneida	39	5,239	372	766	285	67	6,729	
Onondaga	4	295	0	70	0	0	365	
Ontario	6	319	0	17	76	2	414	
Orange	6	272	150	103	114	111	751	
Orleans	3	74	0	12	74	49	209	
Oswego	4	344	0	1,422	0	0	1,766	
Otsego	9	855	210	552	88	35	1,740	

Report 3

U.S. Landholdings by Foreign Investors by Type of Land Use
and by State and County as of December 31, 2022

State Name	County Name	Number of Parcels	Acres in Cropland	Acres in Pasture	Acres in Forest	Acres in Other Ag	Acres in Non Ag	Total Acres	
New York	Putnam	2	0	58	2,426	0	0	2,484	
	Rensselaer	3	0	100	1,804	0	148	2,052	
	Saratoga	3	0	0	20,228	0	0	20,228	
	Seneca	9	904	0	34	849	22	1,809	
	St. Lawrence	42	2,779	1,372	154,626	709	846	160,332	
	Steuben	223	41,648	433	0	2,078	401	44,560	
	Suffolk	4	232	0	47	4	16	299	
	Tioga	2	200	15	170	0	0	385	
	Tompkins	4	123	0	15	291	14	443	
	Ulster	1	0	99	0	0	0	99	
	Warren	3	0	0	15,036	0	0	15,036	
	Washington	10	775	150	9,280	3	15	10,223	
	Wayne	3	110	15	13	0	3	141	
	Wyoming	90	14,088	0	22	246	4	14,360	
	Yates	2	715	0	220	522	0	1,457	
	State Totals:		1,759	219,154	28,727	678,163	20,303	13,004	959,351

Report 3

U.S. Landholdings by Foreign Investors by Type of Land Use
and by State and County as of December 31, 2022

State Name	County Name	Number of Parcels	Acres in Cropland	Acres in Pasture	Acres in Forest	Acres in Other Ag	Acres in Non Ag	Total Acres
North Carolina	Alamance	1	0	0	16	0	0	16
	Anson	22	57	0	13,689	946	400	15,093
	Avery	2	103	0	2,823	0	5	2,931
	Beaufort	83	13,688	295	36,120	11	1,619	51,733
	Bertie	2	30	0	0	270	0	300
	Bladen	28	18	0	45,789	8,316	1,723	55,846
	Brunswick	18	0	0	150,374	0	7,662	158,036
	Buncombe	1	5	11	17	0	0	33
	Burke	1	40	0	0	0	0	40
	Cabarrus	2	156	44	188	2	153	543
	Carteret	4	36,799	0	11,823	2,249	410	51,280
	Caswell	1	0	0	0	275	0	275
	Catawba	3	0	97	0	43	5	145
	Chatham	10	20	0	1,593	9	172	1,794
	Cherokee	5	0	40	566	0	37	643
	Chowan	1	174	0	268	0	1	443
	Cleveland	1	0	0	0	26	0	26
	Columbus	25	900	0	150,917	579	5,057	157,453
	Craven	6	136	0	297	81	0	513
	Cumberland	7	0	0	2,621	435	463	3,519
	Dare	1	0	0	5,059	0	0	5,059
	Duplin	11	166	105	4,362	4,517	90	9,240
	Durham	5	78	10	108	31	0	227
	Edgecombe	15	2,738	0	915	239	0	3,892
	Forsyth	9	26	57	10	21	0	114
	Franklin	9	390	115	766	83	130	1,484
	Gaston	1	0	0	4	0	20	24
	Gates	2	0	0	6,753	0	0	6,753
Granville	4	222	125	1,022	0	0	1,369	
Halifax	3	0	65	390	1,547	0	2,002	
Harnett	24	915	58	1,707	604	803	4,087	
Haywood	1	0	63	20	0	0	83	
Henderson	2	0	90	0	0	38	128	
Hertford	4	29	0	15	1,191	0	1,235	
Hoke	19	0	25	76	1,286	0	1,387	

Report 3 U.S. Landholdings by Foreign Investors by Type of Land Use and by State and County as of December 31, 2022

State Name	County Name	Number of Parcels	Acres in Cropland	Acres in Pasture	Acres in Forest	Acres in Other Ag	Acres in Non Ag	Total Acres
North Carolina	Hyde	18	12,418	122	11,359	206	1,426	25,531
	Jackson	4	10	35	270	10	2	327
	Johnston	8	49	20	48	69	157	343
	Jones	5	1,349	0	49	2,159	0	3,557
	Lee	3	0	0	655	0	0	655
	Lenoir	4	35	0	799	224	41	1,099
	Lincoln	4	312	0	9	0	0	321
	Madison	2	0	2	52	50	10	114
	Martin	2	0	0	108	86	0	194
	McDowell	5	0	23	699	0	555	1,277
	Mecklenburg	9	0	0	91	45	70	206
	Mitchell	22	12	110	1,135	14	26	1,297
	Montgomery	4	0	0	395	0	18	413
	Moore	6	21	0	226	0	3	250
	Nash	6	162	200	241	29	20	652
	New Hanover	1	0	0	718	0	14	732
	Northampton	4	309	0	111	2,209	0	2,629
	Onslow	1	618	0	0	369	0	987
	Orange	6	100	66	132	212	20	530
	Pamlico	11	0	0	19,965	0	33	19,998
	Pender	15	0	0	74,251	1,303	1,645	77,199
	Perquimans	2	553	0	50	0	0	603
	Person	2	22	0	30	0	0	52
	Pitt	9	342	0	329	94	12	777
	Polk	1	12	0	93	25	17	147
	Randolph	4	175	360	24	339	3	901
	Richmond	22	0	0	14,173	124	507	14,803
	Robeson	12	473	0	6,549	4,965	89	12,077
	Rowan	3	114	0	133	35	0	282
	Rutherford	2	0	17	91	0	4	112
	Sampson	23	509	167	10,504	10,061	499	21,740
	Scotland	7	87	11	1,918	3,031	67	5,114
	Stanly	2	308	0	429	0	0	737
Swain	1	0	0	90	0	0	90	
Tyrrell	17	6,243	0	4,717	18,464	334	29,758	

Report 3

U.S. Landholdings by Foreign Investors by Type of Land Use
and by State and County as of December 31, 2022

State Name	County Name	Number of Parcels	Acres in Cropland	Acres in Pasture	Acres in Forest	Acres in Other Ag	Acres in Non Ag	Total Acres
North Carolina	Union	4	97	0	84	0	83	264
	Wake	1	460	346	300	0	100	1,206
	Warren	8	0	445	10,551	949	0	11,945
	Washington	14	6,993	493	623	305	171	8,584
	Wayne	2	4	0	0	89	21	114
	Wilkes	9	0	0	1,512	0	37	1,549
	Wilson	6	311	0	517	0	30	858
	Yancey	2	0	0	59	0	0	59
	State Totals:		626	88,786	3,617	602,397	68,227	24,801

Report 3

U.S. Landholdings by Foreign Investors by Type of Land Use
and by State and County as of December 31, 2022

State Name	County Name	Number of Parcels	Acres in Cropland	Acres in Pasture	Acres in Forest	Acres in Other Ag	Acres in Non Ag	Total Acres
North Dakota	Adams	3	367	67	0	106	0	540
	Barnes	1	25	0	0	0	0	25
	Benson	1	56	0	0	250	0	307
	Bottineau	2	79	0	0	0	96	175
	Bowman	1	380	0	0	20	0	400
	Burke	10	2,537	502	0	135	0	3,174
	Burleigh	1	589	571	0	0	0	1,160
	Cass	61	79,256	1,393	697	72	3,540	84,958
	Dickey	5	0	7,238	0	0	0	7,238
	Divide	3	473	0	0	477	10	960
	Dunn	2	205	115	0	0	24	344
	Foster	7	2,062	73	0	97	0	2,232
	Grand Forks	3	360	0	0	0	6	366
	Grant	3	460	0	0	16	0	476
	Griggs	2	357	0	0	33	85	475
	Hettinger	2	366	0	0	0	0	366
	Kidder	10	2,310	2,363	0	0	0	4,673
	La Moure	12	5,616	0	0	0	0	5,616
	Logan	24	6,954	3,508	0	122	6	10,590
	McHenry	5	13,454	1,849	353	8	1,386	17,050
	McIntosh	102	28,590	51,048	378	1,808	0	81,824
	McKenzie	8	423	507	0	29	122	1,080
	McLean	6	159	7,124	0	0	1	7,284
	Mercer	3	2,218	2,390	118	0	326	5,051
	Morton	33	12,130	4,005	0	578	0	16,713
	Mountrial	35	10,283	4,092	0	523	76	14,975
	Oliver	7	1,552	1,075	0	57	0	2,684
	Pembina	16	4,607	0	0	0	40	4,647
	Ramsey	1	1,089	70	0	0	0	1,159
	Ransom	1	28	0	0	0	0	28
	Renville	1	300	0	0	0	20	320
	Richland	33	4,891	242	0	786	49	5,968
	Rolette	1	128	0	0	0	32	160
Sargent	1	0	737	0	24	0	761	
Sheridan	1	54	0	0	0	28	82	

Report 3

U.S. Landholdings by Foreign Investors by Type of Land Use
and by State and County as of December 31, 2022

State Name	County Name	Number of Parcels	Acres in Cropland	Acres in Pasture	Acres in Forest	Acres in Other Ag	Acres in Non Ag	Total Acres
North Dakota	Slope	4	871	245	0	0	5	1,121
	Steele	2	766	0	0	0	34	800
	Stutsman	103	37,724	0	0	0	0	37,724
	Towner	3	347	30	0	40	92	509
	Walsh	5	1,076	0	20	60	110	1,266
	Ward	9	844	40	8	0	500	1,391
	Wells	1	32	0	0	0	0	32
	Williams	177	61,290	5,756	492	7,643	298	75,479
State Totals:		711	285,310	95,039	2,065	12,883	6,884	402,181

Report 3

U.S. Landholdings by Foreign Investors by Type of Land Use
and by State and County as of December 31, 2022

State Name	County Name	Number of Parcels	Acres in Cropland	Acres in Pasture	Acres in Forest	Acres in Other Ag	Acres in Non Ag	Total Acres
Ohio	Adams	5	335	28	3,090	0	0	3,453
	Allen	12	7,054	0	23	8	22	7,107
	Ashland	8	453	410	94	11	5	973
	Ashtabula	2	47	0	0	150	0	197
	Athens	1	0	0	1,184	0	0	1,184
	Auglaize	11	8,533	7	0	0	1	8,541
	Belmont	1	5,574	2,430	3,096	11,120	1,661	23,881
	Brown	8	905	0	0	0	0	905
	Butler	4	95	0	8	37	101	241
	Carroll	1	22	5	11	0	2	40
	Champaign	7	1,328	30	30	16	13	1,417
	Clark	12	2,808	73	18	56	155	3,110
	Clermont	6	634	0	0	1	4	638
	Clinton	19	6,381	18	13	46	186	6,644
	Columbiana	1	0	0	0	12	0	12
	Coshocton	8	880	293	4,270	89	50	5,582
	Crawford	9	1,172	0	5	0	31	1,207
	Darke	89	14,112	20	0	44	1	14,177
	Defiance	11	2,141	0	0	51	142	2,333
	Delaware	1	0	0	0	600	0	600
	Erie	39	7,623	6	5	4	19	7,657
	Fairfield	6	1,288	74	42	0	24	1,428
	Fayette	43	8,147	84	77	38	152	8,498
	Franklin	18	2,708	15	70	77	48	2,918
	Fulton	23	2,546	0	0	159	553	3,258
	Gallia	2	2	15	8,908	0	0	8,925
	Greene	29	4,833	63	124	27	612	5,659
	Guernsey	2	1,345	1,669	1,990	1,335	436	6,775
	Hamilton	2	100	0	0	1	4	105
	Hancock	6	526	10	0	0	71	607
	Hardin	226	56,685	20	32	40	0	56,777
	Harrison	3	143	1,134	1,298	13,896	1,691	18,162
	Henry	6	525	0	0	108	20	653
Highland	14	4,717	10	634	515	31	5,907	
Hocking	3	0	82	3,599	0	0	3,681	

Report 3

U.S. Landholdings by Foreign Investors by Type of Land Use
and by State and County as of December 31, 2022

State Name	County Name	Number of Parcels	Acres in Cropland	Acres in Pasture	Acres in Forest	Acres in Other Ag	Acres in Non Ag	Total Acres
Ohio	Holmes	1	145	5	30	3	1	184
	Huron	39	6,377	19	0	30	10	6,435
	Jackson	1	0	0	34,067	0	0	34,067
	Jefferson	1	113	285	314	159	9	880
	Knox	8	1,219	85	112	77	95	1,588
	Licking	6	2,138	18	293	662	0	3,111
	Logan	17	4,118	0	36	689	127	4,970
	Lorain	1	20	0	0	0	0	20
	Lucas	15	1,510	0	0	31	77	1,618
	Madison	26	11,124	28	86	142	542	11,922
	Marion	8	3,857	103	211	27	36	4,235
	Meigs	1	0	0	4,118	0	0	4,118
	Mercer	3	138	0	0	0	37	175
	Miami	7	833	0	0	0	0	833
	Monroe	2	0	25	73	0	15	113
	Montgomery	5	262	20	50	104	176	612
	Morrow	65	6,998	50	0	47	0	7,095
	Noble	1	607	2,209	1,255	234	152	4,457
	Ottawa	1	61	0	0	0	0	61
	Paulding	87	39,367	53	37	456	235	40,148
	Pickaway	39	8,467	939	83	783	282	10,555
	Pike	3	238	0	28,778	0	0	29,016
	Portage	4	50	12	9	26	230	327
	Preble	5	702	2	25	34	25	788
	Putnam	28	2,170	0	0	53	154	2,377
	Richland	7	1,475	152	100	101	22	1,850
	Ross	34	8,064	1,265	12,832	136	228	22,525
	Sandusky	2	328	7	0	0	0	335
	Scioto	5	324	0	13,335	164	0	13,823
	Seneca	21	5,177	81	12	0	159	5,429
	Shelby	9	972	0	0	4	125	1,101
Stark	2	500	20	300	0	384	1,204	
Trumbull	4	418	37	22	10	461	948	
Tuscarawas	2	0	0	0	131	179	310	
Union	31	16,476	0	126	2,777	194	19,573	

Report 3

U.S. Landholdings by Foreign Investors by Type of Land Use
and by State and County as of December 31, 2022

State Name	County Name	Number of Parcels	Acres in Cropland	Acres in Pasture	Acres in Forest	Acres in Other Ag	Acres in Non Ag	Total Acres
Ohio	Van Wert	47	9,357	49	0	75	7	9,487
	Vinton	2	0	0	32,740	0	20	32,760
	Warren	2	50	0	0	0	50	100
	Washington	5	47	7	3,266	0	0	3,320
	Wayne	5	476	42	38	32	11	599
	Williams	14	1,510	0	44	0	63	1,617
	Wood	14	1,424	70	25	58	61	1,637
	Wyandot	17	2,722	1,382	89	35,703	65	39,961
	State Totals:		1,235	283,494	13,461	161,126	71,189	10,266

Report 3

U.S. Landholdings by Foreign Investors by Type of Land Use
and by State and County as of December 31, 2022

State Name	County Name	Number of Parcels	Acres in Cropland	Acres in Pasture	Acres in Forest	Acres in Other Ag	Acres in Non Ag	Total Acres
Oklahoma	Alfalfa	56	6,851	4,029	0	2,136	0	13,016
	Atoka	3	166	2,559	0	0	0	2,725
	Beaver	8	160	21,616	0	1,438	0	23,214
	Beckham	16	3,275	1,815	0	24	0	5,114
	Blaine	114	32,785	0	0	240	0	33,025
	Caddo	49	9,934	8,607	0	0	0	18,541
	Canadian	3	446	159	0	8	0	613
	Carter	6	0	3,469	0	0	45	3,514
	Choctaw	9	867	2,688	446	223	0	4,224
	Cimarron	337	227,382	0	0	1,981	20	229,383
	Coal	16	450	6,423	0	3	0	6,876
	Comanche	8	664	9,266	0	0	0	9,930
	Craig	9	2,546	5,539	0	0	0	8,085
	Creek	10	0	2,219	0	33	0	2,252
	Custer	527	183,063	11,208	0	0	0	194,271
	Delaware	25	739	2,495	0	855	0	4,089
	Ellis	73	19,107	29,155	0	1,757	0	50,018
	Garfield	294	55,542	9,830	11	2,387	25	67,795
	Garvin	2	0	0	0	90	0	90
	Grady	50	9,805	11,080	30	4,301	27	25,243
	Grant	51	8,503	11,680	0	163	0	20,346
	Harmon	1	39	0	0	17	0	56
	Harper	2	1,314	0	0	348	0	1,661
	Hughes	3	0	0	0	30	0	30
	Jefferson	1	0	1,492	0	0	0	1,492
	Johnston	8	5,015	4,521	60	133	7	9,736
	Kay	63	10,286	38,906	33	1,630	0	50,855
	Kingfisher	278	43,177	8,136	421	12,191	748	64,672
	Kiowa	149	26,771	14,881	2	1,270	2	42,926
	Latimer	3	160	218	0	2	0	380
	Le Flore	5	0	5,885	10,912	0	0	16,797
	Lincoln	32	1,096	5,309	0	1,495	0	7,900
	Logan	159	32,921	813	61	4,882	237	38,915
Love	2	0	291	0	0	0	291	
Major	200	24,696	8,721	0	13,581	689	47,686	

Report 3

U.S. Landholdings by Foreign Investors by Type of Land Use
and by State and County as of December 31, 2022

State Name	County Name	Number of Parcels	Acres in Cropland	Acres in Pasture	Acres in Forest	Acres in Other Ag	Acres in Non Ag	Total Acres
Oklahoma	Maves	8	205	966	320	155	284	1,930
	McClain	3	0	35	0	1	1	37
	McCurtain	8	1,695	10,171	17,171	0	349	29,386
	Murray	16	8,105	18,144	17	78	7	26,351
	Muskogee	4	1,892	0	0	0	0	1,892
	Noble	222	36,787	10,825	418	11,122	32	59,183
	Nowata	2	1,499	470	0	0	0	1,969
	Okfuskee	2	320	20	30	30	0	400
	Oklahoma	5	273	0	0	160	52	485
	Osage	21	6,348	26,547	308	86	0	33,289
	Ottawa	1	0	20	0	0	0	20
	Payne	3	78	164	0	0	0	242
	Pittsburg	46	12,312	0	0	100	0	12,412
	Pontotoc	13	331	1,738	0	0	71	2,141
	Pottawatomie	1	81	0	0	0	1,364	1,444
	Pushmataha	2	0	0	30,216	0	0	30,216
	Roger Mills	8	0	22,064	0	0	0	22,064
	Rogers	3	0	141	0	0	73	214
	Seminole	2	0	160	0	0	80	240
	Stephens	17	7,404	1,921	0	1,285	0	10,610
	Texas	338	192,016	15,838	5	855	87	208,801
	Tillman	40	10,261	4,741	0	548	0	15,551
	Tulsa	1	0	66	0	0	0	66
	Washington	1	126	117	0	0	0	243
	Washita	460	79,792	29,849	40	7,168	63	116,913
	Woods	522	33,722	110,139	1,027	24,910	131	169,929
Woodward	15	26,400	16,335	0	0	0	42,735	
State Totals:		4,336	1,127,405	503,478	61,528	97,717	4,395	1,794,523

Report 3

U.S. Landholdings by Foreign Investors by Type of Land Use
and by State and County as of December 31, 2022

State Name	County Name	Number of Parcels	Acres in Cropland	Acres in Pasture	Acres in Forest	Acres in Other Ag	Acres in Non Ag	Total Acres
Oregon	Baker	5	0	1,435	179,542	0	0	180,977
	Benton	6	104	110	38	86	75	413
	Clackamas	25	151	335	3,403	370	381	4,640
	Clatsop	4	0	0	139,522	0	0	139,522
	Columbia	6	0	0	22,528	2,385	0	24,913
	Coos	12	15	41	84,672	184	224	85,135
	Crook	6	150	10,093	150	548	120	11,061
	Curry	12	91	120	56,292	113	1	56,617
	Deschutes	3	90	180	468	263	5	1,006
	Douglas	21	0	600	98,684	275	602	100,161
	Gilliam	34	63,752	23,300	0	0	0	87,052
	Harney	8	3,050	6,084	0	1,670	0	10,804
	Hood River	3	92	0	160	0	0	252
	Jackson	18	2,982	1,308	60,089	393	118	64,890
	Jefferson	3	643	0	0	65	14	722
	Josephine	6	140	689	37,378	3	98	38,308
	Klamath	21	3,195	13,611	1,623	640	1,850	20,919
	Lake	15	9,029	299	0	2,451	0	11,779
	Lane	9	31	42	5,686	7	346	6,112
	Lincoln	6	0	0	53,765	0	0	53,765
	Linn	17	3,245	183	0	173	13	3,613
	Malheur	1	10	0	0	0	0	10
	Marion	14	551	419	381	15	78	1,444
	Morrow	2	2,640	0	25,714	0	0	28,354
	Multnomah	1	0	0	100	0	16	116
	Polk	28	1,554	129	24,209	839	398	27,129
	Tillamook	6	0	292	19,386	25	10	19,713
	Umatilla	29	26,175	17,822	818	38	51	44,904
	Union	16	3,060	57,446	235	778	1	61,521
	Wasco	4	960	4,833	59	100	0	5,952
Washington	30	1,364	0	2,481	639	173	4,657	
Yamhill	26	659	922	6,769	244	386	8,979	
State Totals:		397	123,734	140,293	824,152	12,305	4,958	1,105,442

Report 3

U.S. Landholdings by Foreign Investors by Type of Land Use
and by State and County as of December 31, 2022

State Name	County Name	Number of Parcels	Acres in Cropland	Acres in Pasture	Acres in Forest	Acres in Other Ag	Acres in Non Ag	Total Acres
Pennsylvania	Adams	6	160	95	81	34	810	1,180
	Allegheny	2	542	89	0	0	0	631
	Armstrong	1	0	0	100	0	0	100
	Beaver	5	0	0	232	0	0	232
	Bedford	2	0	15	60	0	10	85
	Berks	4	848	0	5	0	710	1,563
	Blair	10	0	0	13,057	0	0	13,057
	Bradford	4	3,246	147	4,001	0	10	7,404
	Bucks	5	415	0	5	417	33	870
	Butler	4	888	0	8	0	0	896
	Cambria	28	4,582	97	8,474	0	0	13,153
	Cameron	9	0	0	39,400	0	0	39,400
	Centre	29	981	85	11,760	178	92	13,096
	Chester	8	79	98	83	333	6	599
	Clarion	2	0	0	1,564	0	0	1,564
	Clearfield	10	0	0	13,085	0	777	13,862
	Clinton	1	0	0	363	0	0	363
	Columbia	3	76	0	35	0	1	112
	Crawford	4	72	25	212	65	0	374
	Cumberland	3	120	35	36	233	59	483
	Dauphin	5	333	61	12	80	3	490
	Delaware	2	44	0	0	0	0	44
	Elk	3	0	0	550	0	0	550
	Erie	14	540	381	1,177	1,593	298	3,988
	Fayette	2	0	0	700	312	0	1,012
	Forest	3	0	0	1,130	0	0	1,130
	Franklin	1	116	0	0	0	0	116
	Fulton	1	60	0	78	0	13	151
	Greene	2	257	19	0	0	1	277
	Indiana	1	157	0	0	0	0	157
	Jefferson	5	0	0	4,474	0	0	4,474
Juniata	1	0	60	23	0	10	93	
Lackawanna	4	0	0	1,229	0	0	1,229	
Lancaster	2	170	2	0	52	120	344	
Lawrence	12	198	0	1,299	0	82	1,579	

Report 3

U.S. Landholdings by Foreign Investors by Type of Land Use
and by State and County as of December 31, 2022

State Name	County Name	Number of Parcels	Acres in Cropland	Acres in Pasture	Acres in Forest	Acres in Other Ag	Acres in Non Ag	Total Acres
Pennsylvania	Lebanon	4	256	0	21	203	17	497
	Lehigh	9	1,078	0	156	0	0	1,234
	Luzerne	1	0	0	20	0	0	20
	Lycoming	9	747	232	263	43	39	1,323
	McKean	14	20	15	81,445	0	0	81,480
	Mercer	5	195	119	53	169	8	545
	Montgomery	6	181	7	0	23	18	229
	Montour	5	183	1	0	23	0	207
	Northampton	27	1,409	8	573	10	4	2,004
	Northumberland	11	404	32	0	50	0	485
	Perry	3	330	107	73	4	2	516
	Potter	10	0	0	57,919	0	81	58,000
	Schuylkill	5	12,163	28	76	11	4	12,282
	Somerset	50	21,736	6,815	27,799	827	2,006	59,183
	Susquehanna	1	0	8	9	0	0	17
	Tioga	12	0	170	2,752	0	0	2,922
	Venango	6	35	0	26,602	1	0	26,638
	Warren	10	192	0	21,283	0	0	21,475
	Washington	2	0	0	155	45	0	200
	Westmoreland	4	0	156	35	103	13	307
Wyoming	1	0	0	10,282	0	50	10,332	
York	16	1,090	10	16	98	120	1,334	
State Totals:		409	53,904	8,916	332,765	4,907	5,397	405,889

Report 3

**U.S. Landholdings by Foreign Investors by Type of Land Use
and by State and County as of December 31, 2022**

State Name	County Name	Number of Parcels	Acres in Cropland	Acres in Pasture	Acres in Forest	Acres in Other Ag	Acres in Non Ag	Total Acres
Puerto Rico	Barrenquitas	1	0	0	0	150	0	150
	Mayaguez	3	4	0	3	2,113	1	2,121
	Ponce	8	352	262	0	132	78	824
	State Totals:	12	356	262	3	2,395	79	3,095

Report 3

**U.S. Landholdings by Foreign Investors by Type of Land Use
and by State and County as of December 31, 2022**

State Name	County Name	Number of Parcels	Acres in Cropland	Acres in Pasture	Acres in Forest	Acres in Other Ag	Acres in Non Ag	Total Acres
Rhode Island	Washington	1	0	0	0	15	2	17
State Totals:		1	0	0	0	15	2	17

Report 3

U.S. Landholdings by Foreign Investors by Type of Land Use
and by State and County as of December 31, 2022

State Name	County Name	Number of Parcels	Acres in Cropland	Acres in Pasture	Acres in Forest	Acres in Other Ag	Acres in Non Ag	Total Acres
South Carolina	Aiken	15	610	1,659	8,903	361	56	11,589
	Allendale	12	748	49	6,354	25	1,161	8,337
	Anderson	8	140	123	187	0	465	915
	Bamberg	23	585	375	8,765	0	103	9,828
	Barnwell	10	1,350	0	1,547	0	0	2,898
	Beaufort	5	0	100	1,900	335	2,040	4,375
	Berkeley	10	41	0	7,581	171	776	8,569
	Calhoun	2	0	265	303	229	0	797
	Charleston	8	502	0	11,808	0	305	12,615
	Cherokee	4	0	0	129	0	8	137
	Chester	9	0	402	6,453	0	37	6,892
	Chesterfield	13	24	49	2,548	62	1,400	4,083
	Clarendon	16	4,638	0	45,130	0	1,033	50,800
	Colleton	22	1,026	293	8,314	3,765	483	13,881
	Darlington	5	304	0	375	180	0	858
	Dillon	12	0	0	30,997	208	789	31,995
	Dorchester	7	438	0	20,691	0	0	21,129
	Edgefield	6	5	58	350	29	0	442
	Fairfield	4	0	0	3,959	0	0	3,959
	Florence	13	1,615	0	25,700	327	1,055	28,697
	Georgetown	15	0	0	187,862	0	7,186	195,048
	Greenville	5	17	0	632	177	30	856
	Greenwood	6	0	283	362	65	19	729
	Hampton	20	2,188	261	20,123	135	85	22,793
	Horry	19	125	7	32,592	4	744	33,472
	Jasper	4	20	0	6,590	0	0	6,610
Kershaw	6	438	110	14,422	0	18	14,988	
Lancaster	6	0	6	5,004	0	7	5,017	
Laurens	9	732	71	1,420	1,132	763	4,118	
Lee	6	2,763	0	107	88	0	2,958	
Marion	12	39	0	99,454	0	2,556	102,049	
Marlboro	26	1,051	364	6,112	603	1,063	9,194	
McCormick	1	0	0	3,977	0	0	3,977	
Newberry	5	0	0	697	805	9	1,511	
Oconee	2	0	0	5	0	27	32	

Report 3

U.S. Landholdings by Foreign Investors by Type of Land Use
and by State and County as of December 31, 2022

State Name	County Name	Number of Parcels	Acres in Cropland	Acres in Pasture	Acres in Forest	Acres in Other Ag	Acres in Non Ag	Total Acres	
South Carolina	Orangeburg	35	5,424	85	4,149	1,601	1,006	12,266	
	Pickens	2	0	0	2	1,093	9	1,104	
	Richland	5	1,359	195	958	216	0	2,728	
	Spartanburg	22	195	35	1,506	377	172	2,284	
	Sumter	26	3,055	387	317	105	593	4,458	
	Union	1	0	0	587	0	12	599	
	Williamsburg	15	657	0	133,065	0	3,317	137,040	
	York	2	0	20	38	0	0	58	
	State Totals:		454	30,091	5,197	711,975	12,093	27,328	786,685

Report 3

U.S. Landholdings by Foreign Investors by Type of Land Use
and by State and County as of December 31, 2022

State Name	County Name	Number of Parcels	Acres in Cropland	Acres in Pasture	Acres in Forest	Acres in Other Ag	Acres in Non Ag	Total Acres
South Dakota	Aurora	2	92	68	0	0	0	160
	Beadle	3	717	193	0	22	24	956
	Brookings	18	1,956	46	0	579	5	2,586
	Brown	2	850	0	0	5	0	855
	Butte	2	0	12,330	0	0	0	12,330
	Clark	10	9,716	25,701	0	0	18	35,435
	Clay	2	409	0	0	0	0	409
	Codington	3	1,780	261	0	7	25	2,073
	Custer	2	0	25	10	0	0	35
	Davison	10	2,389	640	0	5	54	3,088
	Day	18	5,960	1,727	11	582	86	8,366
	Deuel	364	88,746	74	0	41	11	88,872
	Edmunds	1	167	153	0	0	0	320
	Grant	17	6,875	1,314	0	22	10	8,221
	Haakon	20	43,644	0	0	0	0	43,644
	Hamlin	5	320	66	0	30	0	416
	Hand	1	320	0	0	0	0	320
	Hanson	1	69	0	0	0	11	80
	Hughes	1	292	0	0	0	81	373
	Hutchinson	2	170	111	0	0	24	305
	Hyde	74	19,031	18,600	0	0	0	37,631
	Kingsbury	5	4,213	0	0	125	9	4,347
	Lake	1	70	10	0	17	10	107
	Lincoln	4	915	0	0	25	19	959
	Lyman	1	0	155	0	0	0	155
	McCook	7	1,188	25	0	0	0	1,213
	McPherson	66	43,839	50,676	255	308	1	95,079
	Meade	3	4,750	2,184	0	803	0	7,737
Miner	2	216	0	0	25	0	241	
Minnehaha	5	94	17,598	0	0	16	17,708	
Moody	4	829	77	0	0	45	951	
Pennington	3	7,151	1,296	0	64	0	8,511	
Perkins	2	0	160	0	1,278	0	1,438	
Potter	5	646	230	0	0	0	877	
Roberts	45	10,038	7,019	0	80	0	17,136	

Report 3

U.S. Landholdings by Foreign Investors by Type of Land Use
and by State and County as of December 31, 2022

State Name	County Name	Number of Parcels	Acres in Cropland	Acres in Pasture	Acres in Forest	Acres in Other Ag	Acres in Non Ag	Total Acres
South Dakota	Sanborn	3	2,396	0	0	0	0	2,396
	Spink	8	3,765	40	0	0	0	3,805
	Turner	3	330	52	0	3	8	393
	Union	1	80	0	0	0	0	80
	Walworth	5	887	267	0	1	4	1,159
	Ziebach	1	0	0	0	798	0	798
State Totals:		732	264,908	141,099	276	4,820	461	411,563

Report 3

U.S. Landholdings by Foreign Investors by Type of Land Use
and by State and County as of December 31, 2022

State Name	County Name	Number of Parcels	Acres in Cropland	Acres in Pasture	Acres in Forest	Acres in Other Ag	Acres in Non Ag	Total Acres
Tennessee	Anderson	2	0	0	50	0	0	50
	Bedford	32	1,134	1,452	627	259	111	3,583
	Benton	4	64	0	465	0	0	529
	Bledsoe	6	16	420	21,062	0	0	21,498
	Blount	1	0	0	17	0	0	17
	Bradley	1	0	0	188	0	0	188
	Carroll	4	80	0	865	0	19	964
	Carter	2	0	0	63	36	0	99
	Cheatham	1	0	430	0	0	10	440
	Chester	4	395	10	7,857	0	0	8,262
	Claiborne	2	0	0	42	25	0	67
	Clay	1	0	0	347	0	0	347
	Cocke	3	408	206	399	115	10	1,138
	Coffee	3	0	0	371	0	0	371
	Cumberland	1	0	0	744	0	52	796
	Davidson	2	0	0	0	156	1	157
	De Kalb	4	75	120	33	142	3	373
	Decatur	2	0	0	13,059	0	0	13,059
	Dickson	4	140	2,281	167	15	0	2,603
	Dyer	3	1,053	0	0	20	0	1,073
	Fayette	12	2,895	0	287	22	67	3,271
	Fentress	1	0	0	0	0	3	3
	Franklin	2	0	0	752	75	23	850
	Gibson	3	226	5	126	0	1	358
	Giles	3	15	200	3,209	0	0	3,424
	Grainger	4	1	146	92	0	0	239
	Greene	5	62	151	49	0	45	307
	Hardeman	11	667	509	3,501	149	57	4,882
	Hardin	25	4,280	91	59,070	5	276	63,722
	Haywood	7	1,947	3	191	0	77	2,218
	Henderson	5	460	0	7,070	0	0	7,530
	Henry	20	3,243	2,520	3,374	8	104	9,249
	Hickman	2	0	0	12,867	88	5	12,960
	Houston	3	0	0	9,330	31	0	9,361
	Humphreys	7	0	2,065	2,150	0	0	4,215

Report 3

U.S. Landholdings by Foreign Investors by Type of Land Use
and by State and County as of December 31, 2022

State Name	County Name	Number of Parcels	Acres in Cropland	Acres in Pasture	Acres in Forest	Acres in Other Ag	Acres in Non Ag	Total Acres
Tennessee	Jackson	3	0	0	572	0	0	572
	Jefferson	5	127	3,213	551	0	625	4,516
	Johnson	2	5	0	105	0	0	110
	Knox	6	0	459	432	80	50	1,021
	Lake	7	3,012	0	0	0	2	3,015
	Lauderdale	1	27	0	0	0	0	27
	Lawrence	11	3,218	379	18,253	132	0	21,982
	Lewis	4	150	62	9,547	3,151	0	12,910
	Lincoln	2	79	85	59	0	0	223
	Loudon	3	45	38	0	1	20	104
	Macon	3	0	121	432	0	0	553
	Madison	8	821	173	846	27	191	2,058
	Marshall	2	654	138	80	0	0	872
	Maury	4	3	647	1,242	682	2,949	5,523
	McMinn	1	0	0	165	0	0	165
	McNairy	10	1,277	210	19,852	76	34	21,448
	Monroe	1	741	130	263	0	91	1,225
	Montgomery	14	546	559	2,365	131	663	4,265
	Morgan	1	0	0	20,320	0	0	20,320
	Obion	11	1,261	36	318	82	2	1,699
	Overton	2	0	355	68	0	0	423
	Perry	2	0	0	940	0	0	940
	Pickett	4	0	10	1,516	3	0	1,529
	Putnam	1	0	0	0	13	0	13
	Rhea	3	0	59	778	274	0	1,111
	Robertson	11	2,056	26	10	0	4	2,096
	Rutherford	2	0	25	14	0	17	56
	Scott	1	0	0	80	0	0	80
	Sequatchie	1	5	181	761	4	0	951
	Sevier	2	90	51	71	0	1	213
	Shelby	22	2,188	26	103	174	403	2,895
	Smith	10	1,037	251	1,748	141	346	3,523
	Stewart	2	0	0	34,877	0	0	34,877
	Sullivan	4	0	0	109	0	0	109
	Tipton	1	683	0	0	0	0	683

Report 3

U.S. Landholdings by Foreign Investors by Type of Land Use
and by State and County as of December 31, 2022

State Name	County Name	Number of Parcels	Acres in Cropland	Acres in Pasture	Acres in Forest	Acres in Other Ag	Acres in Non Ag	Total Acres
Tennessee	Union	3	63	15	702	0	0	780
	Van Buren	2	0	0	234	0	0	234
	Warren	1	177	50	2	9	0	238
	Washington	9	0	98	489	67	0	653
	Wayne	6	61	10	118,219	1,500	0	119,790
	Weakley	19	2,721	356	4,331	89	487	7,984
	Williamson	8	0	238	74	0	397	709
	Wilson	2	0	0	0	92	0	92
	State Totals:		409	38,208	18,608	388,953	7,873	7,147

Report 3

U.S. Landholdings by Foreign Investors by Type of Land Use
and by State and County as of December 31, 2022

State Name	County Name	Number of Parcels	Acres in Cropland	Acres in Pasture	Acres in Forest	Acres in Other Ag	Acres in Non Ag	Total Acres
Texas	Anderson	13	40	8,860	37,452	229	12	46,593
	Andrews	17	13,757	13,757	0	0	0	27,514
	Angelina	8	0	0	109,988	0	0	109,988
	Atascosa	10	497	3,845	0	0	48	4,390
	Austin	3	40	191	8	0	0	239
	Bailey	8	714	359	0	771	6	1,849
	Bandera	6	247	3,245	0	846	0	4,338
	Bastrop	7	2,168	1,040	0	14	0	3,222
	Baylor	52	7,346	8,522	0	0	0	15,868
	Bee	27	1,319	2,578	10	2,226	3,186	9,320
	Bell	16	343	1,352	69	0	0	1,764
	Bexar	25	2,588	6,602	1,039	1,516	727	12,472
	Blanco	8	320	1,922	0	3,046	31	5,319
	Borden	3	0	24,578	0	0	0	24,578
	Bosque	4	38	2,841	0	2	1,000	3,881
	Bowie	20	13,350	1,856	6,015	2,060	620	23,902
	Brazoria	34	6,028	5,745	75	8,136	1,693	21,677
	Brazos	11	4,116	6,684	150	1,005	111	12,066
	Brewster	109	409	14,936	45	521	8	15,919
	Briscoe	4	5,609	454	0	0	0	6,063
	Brown	4	239	653	0	11	8	911
	Burleson	6	12,096	4,929	20	0	70	17,115
	Burnet	4	0	307	0	907	0	1,214
	Caldwell	35	6,180	4,453	0	61	9	10,703
	Calhoun	11	2,520	4,200	0	0	585	7,305
	Callahan	30	3,907	12,217	0	1,535	512	18,172
	Cameron	103	22,468	3,788	75	3,376	233	29,940
	Camp	1	0	176	0	0	0	176
	Carson	4	5,950	5,744	0	0	30	11,724
	Cass	10	0	0	74,211	0	0	74,211
	Castro	11	4,058	0	234	91	64	4,447
	Chambers	1	1,600	0	0	0	242	1,842
	Cherokee	18	89	12	98,140	127	52	98,419
	Cochran	6	1,111	355	0	149	0	1,615
	Coke	1	0	0	0	726	0	726

Report 3

U.S. Landholdings by Foreign Investors by Type of Land Use
and by State and County as of December 31, 2022

State Name	County Name	Number of Parcels	Acres in Cropland	Acres in Pasture	Acres in Forest	Acres in Other Ag	Acres in Non Ag	Total Acres
Texas	Coleman	4	1,860	4,333	0	0	72	6,265
	Collin	50	3,345	2,839	56	574	253	7,066
	Colorado	18	8,775	3,192	0	579	0	12,546
	Comal	13	795	1,359	1,285	323	961	4,723
	Comanche	26	1,169	6,305	146	115	128	7,863
	Concho	6	472	2,221	0	46	0	2,739
	Cooke	12	13,024	4,680	0	12	2	17,718
	Coryell	4	175	2,042	0	177	1	2,395
	Crane	3	0	499	0	480	0	979
	Crockett	5	10,383	8,051	0	4	0	18,439
	Crosby	1	1,520	0	0	0	0	1,520
	Culberson	12	3,322	93,871	0	2,341	1,224	100,758
	Dallam	22	9,526	1,792	0	210	1,805	13,333
	Dallas	62	2,566	3,725	384	353	493	7,521
	Dawson	6	822	0	0	10	0	832
	De Witt	1	0	1,403	0	0	0	1,403
	Deaf Smith	12	29,095	2,279	0	2,314	236	33,924
	Delta	33	5,220	2,287	529	394	232	8,662
	Denton	46	2,930	2,702	0	1,112	806	7,549
	Dickens	30	18,744	0	0	0	0	18,744
	Dimmit	7	1,232	1,629	0	985	40	3,886
	Donley	11	1,096	0	0	1,735	0	2,831
	Duval	14	325	12,153	0	5,593	3	18,074
	Eastland	32	1,016	2,486	0	1,274	10	4,787
	Ector	2	0	160	0	164	306	630
	Edwards	2	75	12,477	0	0	0	12,552
	El Paso	6	612	0	0	507	5	1,124
	Ellis	66	9,975	6,560	0	82	843	17,460
	Erath	30	3,473	8,416	0	1,019	46	12,954
	Falls	53	12,086	3,578	30	597	0	16,291
	Fannin	18	1,577	3,250	904	0	2	5,733
	Fayette	3	266	294	0	5	0	565
	Fisher	44	9,695	1,885	0	0	0	11,580
	Floyd	12	32,771	2,890	0	1,670	417	37,747
	Foard	60	0	0	0	0	27,440	27,440

Report 3

U.S. Landholdings by Foreign Investors by Type of Land Use
and by State and County as of December 31, 2022

State Name	County Name	Number of Parcels	Acres in Cropland	Acres in Pasture	Acres in Forest	Acres in Other Ag	Acres in Non Ag	Total Acres
Texas	Fort Bend	196	2,891	16,816	571	1,603	3,329	25,209
	Franklin	33	3,543	3,342	265	32	516	7,698
	Freestone	4	78	2,860	0	9	1	2,948
	Frio	4	250	3,282	0	905	0	4,437
	Gaines	14	1,934	824	0	640	4,093	7,491
	Galveston	9	600	957	0	213	238	2,008
	Garza	41	6,331	20	0	0	76	6,427
	Gillespie	5	0	2,050	0	444	0	2,494
	Glasscock	17	1,522	34,486	0	0	0	36,008
	Goliad	3	0	755	0	0	0	755
	Gonzales	6	0	1,415	0	100	8,449	9,964
	Gray	23	22,903	1,155	0	1,532	0	25,591
	Grayson	37	4,362	2,748	0	483	0	7,593
	Gregg	3	77	1,041	29	0	3	1,150
	Grimes	17	814	3,234	0	16	1	4,066
	Guadalupe	3	0	91	0	0	0	91
	Hale	7	2,230	164	0	180	57	2,631
	Hall	1	0	0	479	0	1,062	1,541
	Hamilton	5	516	1,833	0	40	0	2,389
	Hansford	16	9,283	6,312	0	1,009	98	16,703
	Hardeman	1	0	0	1,280	0	0	1,280
	Hardin	18	800	30	227,500	200	0	228,530
	Harris	35	4,761	2,230	1,139	1,603	472	10,205
	Harrison	12	0	1,632	12,584	0	65	14,281
	Hartley	11	13,698	16,646	0	35	10,921	41,300
	Haskell	54	9,849	12,498	0	464	0	22,812
	Hays	19	2,324	1,499	0	94	25	3,941
	Hemphill	10	16,259	0	0	0	0	16,259
	Henderson	3	0	3,757	0	0	2,427	6,184
	Hidalgo	482	56,505	75,719	1,824	16,743	2,637	153,428
	Hill	68	12,718	7,293	0	593	0	20,604
	Hockley	1	356	0	0	0	1	357
	Hood	2	0	560	0	0	0	560
	Hopkins	85	3,997	7,989	761	1,321	50	14,117
	Houston	16	2,440	6,257	20,942	256	4	29,900

Report 3

U.S. Landholdings by Foreign Investors by Type of Land Use
and by State and County as of December 31, 2022

State Name	County Name	Number of Parcels	Acres in Cropland	Acres in Pasture	Acres in Forest	Acres in Other Ag	Acres in Non Ag	Total Acres
Texas	Howard	54	21,098	5,037	0	0	0	26,135
	Hudspeth	10	1,465	13,396	0	13	241	15,115
	Hunt	35	10,440	1,868	57	70	580	13,014
	Hutchinson	2	320	0	0	0	0	320
	Jack	14	0	20,538	183	13,180	100	34,001
	Jackson	18	37,941	5,524	116	397	2,588	46,566
	Jasper	10	0	0	103,829	80	0	103,909
	Jeff Davis	3	0	53,909	0	0	0	53,909
	Jefferson	17	3,849	1,069	0	48	787	5,753
	Jim Hogg	1	0	1,541	0	0	0	1,541
	Jim Wells	1	300	424	0	0	0	724
	Johnson	9	171	646	0	47	0	864
	Jones	14	2,544	172	0	443	0	3,159
	Karnes	3	110	153	0	22	0	285
	Kaufman	7	918	4,604	137	2,465	1,281	9,405
	Kendall	5	100	1,335	0	521	10	1,966
	Kenedy	1	37,408	0	0	0	0	37,408
	Kent	1	1,400	520	0	0	0	1,920
	Kerr	8	0	1,197	0	970	3	2,170
	Kimble	2	0	684	0	0	0	684
	Kinney	3	11,801	23	0	0	0	11,824
	Knox	1	4,200	8,400	0	1,400	0	14,000
	La Salle	3	0	3,066	72	0	10	3,148
	Lamar	54	27,528	3,271	1,577	517	408	33,300
	Lamb	13	1,915	13,295	0	344	0	15,553
	Lavaca	8	1,382	198	356	0	103	2,039
	Lee	2	15	1,313	0	0	0	1,328
	Leon	22	189	4,888	1,597	0	327	7,001
	Liberty	29	13,193	4,046	28,502	17	289	46,047
	Limestone	110	23,719	13,349	0	0	30	37,098
	Lipscomb	6	7,727	187	0	0	0	7,914
	Live Oak	17	3,403	668	0	30	9	4,110
	Llano	1	0	243	0	0	0	243
	Lubbock	4	915	9	0	0	0	924
	Lynn	6	616	0	0	0	0	616

Report 3

U.S. Landholdings by Foreign Investors by Type of Land Use
and by State and County as of December 31, 2022

State Name	County Name	Number of Parcels	Acres in Cropland	Acres in Pasture	Acres in Forest	Acres in Other Ag	Acres in Non Ag	Total Acres
Texas	Madison	14	195	6,882	100	353	0	7,530
	Marion	10	0	0	60,276	0	0	60,276
	Martin	32	62,183	0	0	291	9	62,483
	Mason	1	0	11,996	0	0	0	11,996
	Matagorda	19	35,790	9,712	30	183	5	45,720
	Maverick	5	3,317	2,292	0	159	71	5,839
	McCulloch	6	228	1,421	0	0	0	1,649
	McLennan	40	3,444	7,286	183	427	277	11,617
	McMullen	1	0	328	0	0	0	328
	Medina	6	698	926	0	206	20	1,850
	Menard	1	0	4,075	0	0	0	4,075
	Midland	1	0	0	0	0	12	12
	Milam	4	0	3,866	0	0	0	3,866
	Mills	42	14,085	0	0	0	0	14,085
	Mitchell	52	9,706	812	0	253	0	10,771
	Montague	2	420	741	0	0	0	1,161
	Montgomery	6	0	26	1,227	4	91	1,348
	Moore	2	1,000	3,920	0	0	0	4,920
	Morris	7	1,808	220	545	0	0	2,574
	Nacogdoches	11	0	0	104,040	315	0	104,355
	Navarro	103	24,996	4,500	90	166	201	29,954
	Newton	12	0	0	295,437	0	0	295,437
	Nolan	196	44,603	5,928	0	213	0	50,744
	Nueces	47	15,378	39	0	736	76	16,229
	Ochiltree	28	13,534	634	2	320	263	14,754
	Oldham	3	1,362	34,471	0	797	0	36,630
	Orange	5	0	0	2,527	0	0	2,527
	Panola	9	0	0	92,670	0	0	92,670
	Parker	4	160	312	320	0	0	792
	Parmer	125	75,309	1,750	0	0	0	77,059
	Pecos	18	3,609	21,530	0	834	125	26,098
	Polk	26	1,838	75	347,370	0	11,023	360,306
	Potter	2	1,704	3,069	0	405	0	5,178
	Presidio	11	314	82,717	0	18	28	83,077
	Rains	1	71	0	150	0	10	231

Report 3

U.S. Landholdings by Foreign Investors by Type of Land Use
and by State and County as of December 31, 2022

State Name	County Name	Number of Parcels	Acres in Cropland	Acres in Pasture	Acres in Forest	Acres in Other Ag	Acres in Non Ag	Total Acres
Texas	Red River	53	25,675	4,246	33,366	312	1,558	65,157
	Reeves	15	3,970	68,607	0	7,015	6,560	86,152
	Refugio	4	18,253	555	0	0	0	18,808
	Roberts	16	11,583	0	0	10	0	11,593
	Robertson	30	6,858	19,143	9,617	1,283	66	36,968
	Rockwall	7	1,702	924	0	100	28	2,754
	Runnels	1	230	0	0	0	0	230
	Rusk	6	0	0	11,269	0	0	11,269
	Sabine	4	0	0	4,339	0	0	4,339
	San Augustine	8	0	0	74,390	951	0	75,341
	San Jacinto	3	0	0	2,698	366	0	3,063
	San Patricio	12	35,626	2,954	0	242	0	38,822
	San Saba	4	220	2,698	50	0	0	2,968
	Schleicher	16	0	21,655	0	0	40	21,695
	Scurry	145	112,452	8,705	0	0	238	121,395
	Shackelford	29	40,129	1,266	0	2,367	0	43,762
	Shelby	13	1	0	47,831	254	0	48,086
	Sherman	20	13,125	1,944	0	1,023	599	16,691
	Smith	4	0	1,792	357	100	50	2,299
	Somervell	3	0	1,556	0	0	66	1,622
	Starr	22	7,374	19,920	494	184	4	27,976
	Sterling	14	0	48,382	0	0	0	48,382
	Stonewall	1	0	4,846	0	0	0	4,846
	Swisher	3	1,282	0	0	1,190	0	2,472
	Tarrant	48	1,648	7,631	1,052	977	134	11,442
	Taylor	1	0	140	0	0	0	140
	Terrell	2	0	1,750	0	6,403	0	8,153
	Terry	3	2,517	0	0	0	0	2,517
	Throckmorton	55	28,689	35,287	0	2,070	7	66,053
	Titus	7	396	1,292	30	20	0	1,738
	Tom Green	3	92	4,178	0	0	0	4,270
	Travis	12	495	4,085	0	324	330	5,234
	Trinity	10	0	0	100,192	189	778	101,158
	Tyler	19	0	0	356,759	176	2,887	359,822
	Upshur	9	46	233	2,474	0	0	2,753

Report 3
U.S. Landholdings by Foreign Investors by Type of Land Use
and by State and County as of December 31, 2022

State Name	County Name	Number of Parcels	Acres in Cropland	Acres in Pasture	Acres in Forest	Acres in Other Ag	Acres in Non Ag	Total Acres	
Texas	Upton	8	0	515	0	0	2,768	3,283	
	Uvalde	4	3,691	1,103	1	84	29	4,908	
	Val Verde	11	0	966	0	141,715	0	142,681	
	Van Zandt	11	48	2,031	257	402	0	2,738	
	Victoria	4	1	5,322	0	58	0	5,381	
	Waller	42	310	9,645	140	255	106	10,457	
	Ward	2	0	600	0	60	0	660	
	Washington	6	40	1,105	0	0	0	1,145	
	Webb	7	14,260	800	0	2,452	122	17,634	
	Wharton	14	10,028	3,375	106	686	512	14,707	
	Wichita	1	543	0	0	0	0	543	
	Wilbarger	13	5,461	513	0	240	0	6,213	
	Willacy	12	93,521	12,746	0	1,176	0	107,443	
	Williamson	27	1,976	2,081	501	304	15	4,876	
	Wilson	6	7	1,394	0	1,752	247	3,400	
	Wise	18	445	1,277	0	89	82	1,893	
	Wood	14	0	2,031	1,293	422	1,125	4,871	
	Yoakum	5	0	5,397	0	162	263	5,822	
	Young	4	1,401	1,178	0	2,676	0	5,255	
	Zapata	106	5	56,429	0	0	0	56,434	
	Zavala	16	1,637	79,778	0	9,663	418	91,496	
	State Totals:		4,896	1,464,284	1,392,232	2,286,848	292,542	117,105	5,553,011

Report 3

U.S. Landholdings by Foreign Investors by Type of Land Use
and by State and County as of December 31, 2022

State Name	County Name	Number of Parcels	Acres in Cropland	Acres in Pasture	Acres in Forest	Acres in Other Ag	Acres in Non Ag	Total Acres	
Utah	Beaver	10	519	1,121	4,418	20,361	60	26,479	
	Cache	8	995	0	0	0	0	995	
	Davis	1	2	0	0	0	0	2	
	Duchesne	1	0	102	0	387	0	489	
	Garfield	4	0	263	0	27	13	303	
	Iron	3	2,879	2,999	0	9,343	0	15,221	
	Juab	12	2,290	0	0	0	0	2,290	
	Kane	1	0	0	0	1,280	0	1,280	
	Millard	5	0	0	5,461	2,836	0	8,297	
	Salt Lake	23	8,826	18,469	0	109	4,449	31,853	
	San Juan	1	180	70	70	0	0	320	
	Sanpete	2	0	1,600	0	0	0	1,600	
	Summit	4	0	8,040	0	0	580	8,620	
	Tooele	15	5,969	3,623	22	0	2,005	11,619	
	Uintah	2	0	0	0	7,761	620	8,381	
	Wasatch	2	0	6,600	0	3,200	0	9,800	
	State Totals:		94	21,660	42,887	9,971	45,304	7,727	127,549

Report 3

U.S. Landholdings by Foreign Investors by Type of Land Use
and by State and County as of December 31, 2022

State Name	County Name	Number of Parcels	Acres in Cropland	Acres in Pasture	Acres in Forest	Acres in Other Ag	Acres in Non Ag	Total Acres	
Vermont	Addison	25	2,052	995	1,944	187	78	5,256	
	Bennington	4	20	45	948	0	0	1,013	
	Caledonia	21	180	107	4,966	205	551	6,009	
	Chittenden	9	101	114	407	3	5	630	
	Essex	10	101	30	4,759	0	0	4,890	
	Franklin	215	1,649	2,388	8,835	846	1,335	15,053	
	Grand Isle	41	461	563	243	134	421	1,822	
	Lamoille	53	742	400	8,792	353	153	10,440	
	Orange	13	2	0	3,813	49	0	3,864	
	Orleans	89	1,618	1,452	9,696	599	144	13,509	
	Rutland	22	766	543	4,168	397	223	6,097	
	Washington	25	60	292	1,796	140	825	3,113	
	Windham	6	0	0	8,552	0	0	8,552	
	Windsor	34	0	62	3,184	1,310	32	4,588	
	State Totals:		567	7,752	6,991	62,103	4,222	3,767	84,836

Report 3

U.S. Landholdings by Foreign Investors by Type of Land Use
and by State and County as of December 31, 2022

State Name	County Name	Number of Parcels	Acres in Cropland	Acres in Pasture	Acres in Forest	Acres in Other Ag	Acres in Non Ag	Total Acres
Virginia	Accomack	2	147	8	145	0	65	365
	Albemarle	30	1,232	2,706	2,583	487	62	7,070
	Amelia	1	0	0	2,015	0	0	2,015
	Amherst	2	0	178	1,395	0	6	1,579
	Augusta	2	80	371	15	0	3	469
	Bedford	5	78	240	28	0	73	419
	Botetourt	6	0	686	5,427	0	0	6,113
	Brunswick	4	0	0	21,104	0	0	21,104
	Buchanan	4	0	0	111	1,399	1	1,511
	Buckingham	3	0	0	930	0	0	930
	Campbell	1	30	13	48	1	0	92
	Caroline	3	56	0	305	0	60	421
	Carroll	7	0	62	185	505	40	792
	Charles City	8	639	0	4,975	896	8	6,518
	Charlotte	5	82	130	8,142	0	0	8,354
	Chesapeake	8	975	0	1,661	0	42	2,678
	Clarke	7	922	1,384	67	653	16	3,042
	Culpeper	28	3,993	1,506	808	633	41	6,981
	Cumberland	12	40	971	3,434	64	9	4,518
	Dinwiddie	7	7,314	0	15,043	0	0	22,357
	Essex	9	180	851	2,747	1,381	701	5,860
	Fairfax	4	946	85	11	0	163	1,205
	Fauquier	33	2,366	3,550	1,774	1,349	148	9,187
	Fluvanna	8	0	405	6,958	144	2	7,509
	Frederick	8	414	536	896	0	275	2,121
	Giles	4	7	253	67	0	2	329
	Gloucester	4	413	70	309	70	207	1,069
	Goochland	1	0	95	115	1	11	222
	Grayson	3	72	151	152	6	8	389
	Greene	2	20	121	225	0	5	371
	Greensville	8	429	0	549	1,256	5	2,239
	Halifax	10	0	1,772	274	0	0	2,046
	Hanover	7	1,843	0	173	0	82	2,098
Henry	1	772	0	0	0	0	772	
Isle of Wight	4	105	103	5,871	2,089	37	8,205	

Report 3

U.S. Landholdings by Foreign Investors by Type of Land Use
and by State and County as of December 31, 2022

State Name	County Name	Number of Parcels	Acres in Cropland	Acres in Pasture	Acres in Forest	Acres in Other Ag	Acres in Non Ag	Total Acres
Virginia	King and Queen	6	0	0	4,372	928	0	5,300
	King George	1	327	0	171	0	75	573
	King William	8	2,553	354	7,251	496	80	10,735
	Lancaster	4	18	0	1,301	0	35	1,354
	Lee	2	0	46	10	30	35	121
	Loudoun	51	4,856	3,312	1,974	1,865	1,177	13,184
	Louisa	5	198	151	357	0	2	708
	Lunenburg	6	0	50	12,780	0	46	12,876
	Lynchburg	1	150	110	5	0	0	265
	Madison	10	527	825	1,257	278	0	2,887
	Mathews	5	160	0	2,060	0	5	2,225
	Mecklenburg	7	465	10	619	0	0	1,094
	Middlesex	4	5	0	1,186	0	1	1,192
	Montgomery	9	1,592	194	646	97	0	2,529
	Nelson	6	205	680	2,684	196	929	4,694
	New Kent	1	0	0	0	278	0	278
	Northampton	1	50	0	7	2	1	60
	Northumberland	6	221	0	1,363	5	0	1,589
	Nottoway	2	60	0	1,049	0	0	1,109
	Orange	13	1,475	1,253	1,571	46	19	4,364
	Patrick	75	24	465	10,966	69	34	11,558
	Pittsylvania	6	289	294	0	0	0	582
	Prince Edward	3	0	0	1,080	0	0	1,080
	Prince George	5	1,700	0	17,051	0	0	18,751
	Prince William	1	100	0	39	0	0	139
	Pulaski	2	243	10	5	0	60	318
	Rappahannock	15	40	786	666	1	176	1,669
	Richmond	6	18	0	2,478	0	56	2,552
	Roanoke	3	0	57	0	86	0	143
	Rockbridge	7	131	183	457	0	13	784
	Rockingham	4	5	87	47	69	3	211
	Scott	8	16	90	242	31	0	379
Shenandoah	4	106	110	224	86	36	562	
Smyth	3	0	0	83	0	0	83	
Southampton	6	473	0	615	479	0	1,567	

Report 3

U.S. Landholdings by Foreign Investors by Type of Land Use
and by State and County as of December 31, 2022

State Name	County Name	Number of Parcels	Acres in Cropland	Acres in Pasture	Acres in Forest	Acres in Other Ag	Acres in Non Ag	Total Acres	
Virginia	Spotsylvania	6	195	170	5,860	0	5	6,230	
	Stafford	4	350	30	481	0	58	919	
	Suffolk	5	169	0	3,794	1	0	3,963	
	Surry	4	0	0	3,073	8,711	54	11,838	
	Sussex	6	705	0	966	1,279	0	2,950	
	Tazewell	3	0	0	2,555	81	0	2,636	
	Virginia Beach	1	0	0	0	54	0	54	
	Warren	2	0	67	117	0	0	184	
	Washington	1	0	0	23	0	0	23	
	Westmoreland	3	112	0	434	49	0	595	
	Wise	1	0	0	1,005	0	0	1,005	
	Wythe	7	0	102	210	63	17	392	
	State Totals:		590	40,691	25,683	181,676	26,214	4,989	279,253

Report 3

U.S. Landholdings by Foreign Investors by Type of Land Use
and by State and County as of December 31, 2022

State Name	County Name	Number of Parcels	Acres in Cropland	Acres in Pasture	Acres in Forest	Acres in Other Ag	Acres in Non Ag	Total Acres
Washington	Adams	14	3,983	9,644	0	213	54	13,895
	Benton	8	1,157	14,767	3,340	0	4	19,268
	Chelan	18	953	148	819	6,355	446	8,720
	Clallam	8	0	96	5,628	13	12	5,749
	Clark	10	285	70	498	12	32	897
	Columbia	52	103,830	0	0	0	0	103,830
	Cowlitz	7	0	0	1,221	0	1	1,222
	Douglas	88	7,040	2,543	0	96	1,115	10,794
	Ferry	15	188	542	87,034	27	155	87,946
	Franklin	5	718	30	0	131	4	883
	Garfield	93	195,425	10,127	0	513	0	206,065
	Grant	36	7,274	766	0	475	217	8,732
	Grays Harbor	17	289	25	88,499	58	0	88,872
	Island	9	116	19	94	0	6	235
	Jefferson	9	58	0	16,493	0	0	16,551
	King	31	3,819	1,057	159,391	2	17	164,286
	Kitsap	2	35	0	8	0	1	44
	Kittitas	57	17,374	14,840	186	28,091	84	60,575
	Klickitat	81	42,965	97,833	55,115	2,103	955	198,971
	Lewis	42	1,749	832	74,847	701	22	78,151
	Lincoln	8	1,008	1,107	160	1	15	2,291
	Okanogan	34	1,680	10,835	48,958	4,374	522	66,369
	Pacific	13	0	115	101,995	0	446	102,556
	Pend Oreille	3	11	200	21	0	35	267
	Pierce	19	5,002	370	195,823	10	235	201,440
	San Juan	3	0	70	77	0	0	147
	Skagit	58	3,154	898	21,921	206	93	26,272
	Skamania	1	0	0	0	7,127	0	7,127
	Snohomish	19	2,044	40	7,545	73	5	9,706
Spokane	23	3,006	359	136	160	198	3,859	
Stevens	10	350	514	11,973	20	0	12,857	
Thurston	17	658	5	6,155	618	720	8,156	
Wahkiakum	7	0	0	56,701	0	0	56,701	
Walla Walla	6	8,079	11,599	0	0	0	19,678	
Whatcom	295	13,287	5,886	30,006	2,898	2,493	54,570	

Report 3

**U.S. Landholdings by Foreign Investors by Type of Land Use
and by State and County as of December 31, 2022**

State Name	County Name	Number of Parcels	Acres in Cropland	Acres in Pasture	Acres in Forest	Acres in Other Ag	Acres in Non Ag	Total Acres
Washington	Whitman	1	228	0	0	0	0	228
	Yakima	150	7,880	64,768	3,493	1,826	451	78,418
State Totals:		1,269	433,645	250,105	978,137	56,102	8,338	1,726,328

Report 3

U.S. Landholdings by Foreign Investors by Type of Land Use
and by State and County as of December 31, 2022

State Name	County Name	Number of Parcels	Acres in Cropland	Acres in Pasture	Acres in Forest	Acres in Other Ag	Acres in Non Ag	Total Acres
West Virginia	Barbour	1	0	0	67	0	0	67
	Boone	1	0	0	10	0	0	10
	Braxton	1	0	0	0	54	0	54
	Doddridge	1	0	35	105	0	0	140
	Fayette	3	0	0	369	2,345	0	2,714
	Gilmer	2	0	0	1,620	0	0	1,620
	Grant	3	372	7,140	15,086	0	170	22,768
	Greenbrier	2	34,886	0	0	0	0	34,886
	Hampshire	2	0	0	705	0	0	705
	Hancock	1	0	0	60	0	0	60
	Hardy	1	150	0	0	0	0	150
	Harrison	2	0	0	16	0	0	320
	Jefferson	7	694	425	45	8	304	2,399
	Kanawha	2	0	0	5,093	0	0	5,093
	Lewis	3	0	0	68	0	277	345
	Lincoln	1	0	0	6,439	0	0	6,439
	Logan	1	0	0	14,592	0	0	14,592
	Marshall	3	0	50	205	0	38	293
	Mason	3	509	0	0	136	0	644
	McDowell	4	0	0	36,623	0	1,516	38,139
	Mercer	1	0	0	0	0	67	67
	Mineral	4	0	180	71	512	609	1,372
	Mingo	1	0	0	26,970	0	0	26,970
	Monroe	1	0	73	72	0	0	145
	Nicholas	1	0	0	0	3,464	0	3,464
	Pendleton	1	0	0	150	0	0	150
	Pocahontas	4	0	30	494	10,540	1	11,065
	Preston	5	411	197	0	412	157	1,177
	Putnam	4	0	229	0	77	0	306
	Raleigh	7	292	676	17,814	10	500	19,292
	Randolph	4	0	0	4,775	272	0	5,047
	Ritchie	2	0	0	0	0	903	903
Roane	2	0	52	53	0	618	723	
Summers	1	8	36	177	0	4	225	
Upshur	3	25	247	141	0	0	413	

Report 3

U.S. Landholdings by Foreign Investors by Type of Land Use
and by State and County as of December 31, 2022

State Name	County Name	Number of Parcels	Acres in Cropland	Acres in Pasture	Acres in Forest	Acres in Other Ag	Acres in Non Ag	Total Acres
West Virginia	Wayne	1	0	0	5,892	0	0	5,892
	Webster	2	0	0	6,802	0	0	6,802
	Wetzel	1	0	0	44	0	17	61
	Wood	2	70	0	365	0	245	680
	Wyoming	5	0	0	79,301	0	40	79,341
State Totals:		96	37,416	9,370	224,224	17,830	6,693	295,534

Report 3

U.S. Landholdings by Foreign Investors by Type of Land Use
and by State and County as of December 31, 2022

State Name	County Name	Number of Parcels	Acres in Cropland	Acres in Pasture	Acres in Forest	Acres in Other Ag	Acres in Non Ag	Total Acres
Wisconsin	Adams	6	3,422	0	0	0	0	3,422
	Ashland	2	0	0	4,286	0	0	4,286
	Barron	22	417	260	98	252	463	1,490
	Bayfield	5	12	10	8,500	0	58	8,580
	Brown	2	127	0	0	11	3	141
	Calumet	1	106	0	4	3	0	113
	Clark	22	1,193	137	233	205	36	1,804
	Columbia	3	80	0	0	0	0	80
	Crawford	4	59	51	133	37	0	280
	Dane	59	9,366	0	0	354	98	9,818
	Dodge	10	850	6	0	0	22	877
	Door	1	58	0	0	2	0	60
	Douglas	5	0	0	79,624	0	40	79,664
	Dunn	16	3,262	8	299	252	0	3,821
	Florence	6	0	0	115,658	0	4,429	120,087
	Fond Du Lac	13	2,150	3	1	10	35	2,199
	Forest	15	225	0	35,051	19	1,157	36,452
	Grant	9	1,542	30	0	52	20	1,644
	Green	4	1,192	0	6	0	12	1,210
	Green Lake	2	730	0	0	30	70	830
	Iowa	51	11,487	10	20	66	0	11,583
	Iron	3	0	0	29,415	0	0	29,415
	Jackson	5	572	18	33	3	7	633
	Jefferson	39	3,085	325	0	0	2	3,412
	Juneau	6	4,175	7	213	0	1	4,396
	Kenosha	37	3,587	0	0	0	38	3,625
	Kewaunee	1	1,722	69	65	0	65	1,922
	Lafayette	64	24,099	1,335	452	320	227	26,433
	Langlade	2	1,172	0	6,998	0	0	8,170
	Lincoln	3	0	0	23,815	0	123	23,938
	Manitowoc	7	8,056	314	305	26	302	9,003
	Marathon	17	9,968	474	4,103	139	318	15,002
Marinette	4	0	0	68,024	0	5,302	73,326	
Marquette	1	0	0	0	80	0	80	
Milwaukee	4	49	0	47	28	5	129	

Report 3

U.S. Landholdings by Foreign Investors by Type of Land Use
and by State and County as of December 31, 2022

State Name	County Name	Number of Parcels	Acres in Cropland	Acres in Pasture	Acres in Forest	Acres in Other Ag	Acres in Non Ag	Total Acres
Wisconsin	Monroe	44	70	7	1,226	151	121	1,574
	Oconto	10	234	1	26	0	39	300
	Oneida	4	0	0	12,087	0	147	12,234
	Outagamie	1	25	0	0	0	31	56
	Pierce	2	182	30	52	0	0	264
	Polk	6	1,163	145	20	159	8	1,495
	Portage	22	3,591	8	1,867	51	893	6,410
	Price	2	0	0	1,316	0	0	1,316
	Racine	2	706	0	0	0	0	706
	Richland	4	72	35	58	250	5	420
	Rock	34	5,816	25	20	245	42	6,147
	Rusk	3	796	0	9,124	0	53	9,973
	Sauk	8	493	299	714	404	12	1,922
	Sawyer	1	0	0	28,741	0	0	28,741
	Shawano	5	209	0	0	4	1	214
	Sheboygan	2	120	0	17	0	10	147
	St. Croix	2	85	90	52	0	0	227
	Taylor	1	0	0	400	0	0	400
	Trempealeau	39	274	40	102	826	110	1,352
	Vilas	5	350	0	627	0	67	1,044
	Walworth	49	7,792	350	293	181	278	8,895
	Washburn	2	0	0	8,053	140	0	8,193
	Waukesha	2	194	0	8	0	1	203
	Waupaca	1	30	10	0	0	0	40
	Waushara	4	14,685	0	0	0	0	14,685
	Winnebago	3	331	0	0	0	1	332
Wood	12	1,397	3	386	2,087	149	4,022	
State Totals:		721	131,378	4,100	442,572	6,387	14,800	599,237

Report 3

U.S. Landholdings by Foreign Investors by Type of Land Use
and by State and County as of December 31, 2022

State Name	County Name	Number of Parcels	Acres in Cropland	Acres in Pasture	Acres in Forest	Acres in Other Ag	Acres in Non Ag	Total Acres
Wyoming	Albany	13	16,737	73,415	682	19,972	1,002	111,808
	Big Horn	5	803	451	0	719	189	2,162
	Campbell	24	2,410	59,135	0	0	1,240	62,785
	Carbon	14	15,278	59,537	0	0	640	75,456
	Converse	6	0	20,488	0	0	1	20,489
	Crook	15	2,461	26,937	626	0	2	30,026
	Fremont	5	0	1,091	320	0	731	2,142
	Goshen	5	1,640	13,544	0	1,781	0	16,965
	Hot Springs	4	180	10,044	0	0	0	10,224
	Laramie	7	2,451	4,123	0	0	245	6,819
	Lincoln	1	0	0	0	245	56	301
	Natrona	1	0	0	0	2,335	700	3,035
	Niobrara	1	0	387	0	0	1	388
	Park	6	345	215	0	0	68	628
	Platte	14	359	24,657	0	0	35	25,051
	Sheridan	7	1,300	17,116	0	21,714	0	40,130
	Sublette	22	416	18,032	0	0	0	18,448
	Sweetwater	1	0	1,145	0	0	0	1,145
	Teton	2	386	666	0	0	47	1,099
	Uinta	2	3,492	1,541	0	0	0	5,033
State Totals:		155	48,258	332,525	1,628	46,766	4,957	434,134
Grand Totals:		45,301	12,548,790	7,533,774	21,425,518	1,910,058	908,940	44,327,081

Report 4

U.S. Agricultural and NonAgricultural Investors, Parcels, Acres and Value

by Country of Foreign Investor as of December 31, 2022

Country of Foreign Investor 1/	Number of Investors	Number of Parcels	Total Acres	Total Value (\$1,000) 2/
Albania	1	1	178	1,660
Argentina	92	123	73,117	376,298
Australia	105	236	201,136	360,991
Austria	70	149	219,122	220,141
Bahamas	38	53	54,786	87,402
Bahrain	2	5	7,260	112,998
Belgium	103	163	239,785	126,062
Belize	5	8	573	226
Bermuda	47	57	29,329	48,863
Bolivia	2	2	11	47
Brazil	16	28	13,340	21,847
Cambodia	8	10	2,604	1,205
Canada	1,850	13,472	11,053,152	10,269,835
Cayman Islands	53	100	600,276	1,000,533
Channel Islands	6	12	4,542	57,018
Chile	8	12	2,507	9,005
China	87	287	186,823	1,917,472
Colombia	40	54	11,990	23,228
Cook Islands	13	35	16,343	123,889
Costa Rica	8	10	13,835	12,212
Cote D'ivoire	1	1	119	100
Croatia	1	1	160	115
Cuba	4	8	858	1,378
Cyprus	1	3	567	6,064
Czech Republic	2	2	347	27
Denmark	77	707	1,262,185	1,592,239
Dominican Republic	3	3	29	128
Ecuador	19	25	481	6,334
Egypt	17	18	17,645	54,450
El Salvador	5	5	406	1,495
Finland	2	2	423	211
France	193	879	744,074	2,228,232
Gambia	1	1	294	118
Germany	1,148	2,431	1,470,381	5,735,647
Gibraltar	3	4	678	5,118
Greece	16	22	61,882	15,573
Guatemala	13	14	5,870	20,974
Guyana	1	1	35	180
Honduras	13	14	1,063	6,912
Hong Kong	63	84	12,274	56,114
Hungary	1	1	103	80
India	29	31	3,448	21,668
Indonesia	3	3	1,231	4,531
Iran (Islamic Republic Of)	22	25	2,463	6,906
Ireland	48	270	97,709	152,097
Israel	22	121	30,807	23,000
Italy	347	7,953	2,714,458	5,435,976
Jamaica	4	4	567	470
Japan	154	238	280,815	874,978
Jordan	17	22	1,874	15,306

Report 4

U.S. Agricultural and NonAgricultural Investors, Parcels, Acres and Value

by Country of Foreign Investor as of December 31, 2022

Country of Foreign Investor 1/	Number of Investors	Number of Parcels	Total Acres	Total Value (\$1,000) 2/
Kenya	1	1	91	256
Korea, Republic of	32	38	4,839	92,339
Kuwait	10	15	19,822	11,888
Laos	1	1	31	208
Lebanon	31	40	10,461	19,107
Liberia	13	15	8,985	8,426
Liechtenstein	108	176	123,262	256,038
Lithuania	1	1	27	32
Luxembourg	48	214	654,121	1,253,281
Malaysia	10	15	9,438	26,854
Mauritius	1	1	622	14,722
Mexico	282	375	280,660	255,344
Morocco	1	4	875	9,745
Namibia	1	2	106	703
Nepal	2	6	5,197	3,237
Netherlands	748	1,935	4,789,789	6,699,280
Netherlands Antilles	1	1	15,994	2,262
New Zealand	17	62	35,245	1,631,628
Nicaragua	3	4	1,378	3,174
Norway	17	17	4,981	6,306
Oman	2	5	454	2,478
Pakistan	9	12	1,677	2,222
Panama	115	146	110,893	173,899
Peru	20	21	388	1,426
Philippines	31	40	3,760	7,262
Poland	4	6	2,510	3,365
Portugal	142	945	1,378,191	3,169,035
Russian Federation	4	4	73	2,698
Saint Vincent and the Grenadines	2	4	2,637	4,056
Saudi Arabia	44	56	18,586	163,748
Singapore	25	50	572,396	585,086
Somalia	1	1	11	28
South Africa	16	18	10,732	215,089
Spain	57	199	257,153	466,961
State of Palestine	1	1	11,381	8,897
Sweden	63	117	183,912	303,904
Switzerland	392	669	662,960	1,436,410
Syrian Arab Republic	6	7	2,574	4,147
Tanzania, United Republic of	1	1	59	649
Thailand	8	10	1,785	12,604
Trinidad and Tobago	3	3	94	371
Turkey	2	2	325	3,948
Turks and Caicos Islands	9	13	3,292	3,283
United Arab Emirates	13	43	46,496	373,765
United Kingdom	505	1,901	1,592,026	3,623,195
United States	3	5	1,715	5,839
Uruguay	15	25	48,607	141,388
Uzbekistan	1	1	40	420
Venezuela	100	171	28,218	118,370
Vietnam	1	1	152	930

Report 4 U.S. Agricultural and NonAgricultural Investors, Parcels, Acres and Value
by Country of Foreign Investor as of December 31, 2022

Country of Foreign Investor 1/	Number of Investors	Number of Parcels	Total Acres	Total Value (\$1,000) 2/
Virgin Islands (British)	60	91	81,209	139,149
Zimbabwe	1	1	230	80
998 - No Foreign Investor Listed	165	726	842,612	6,915,886
999 - No Predominant Country Code	163	580	1,482,798	2,469,502
Subtotal	8,096	36,508	32,759,826	61,692,272
US/Andorra	1	1	3,741	1,300
US/Argentina	14	21	9,141	29,843
US/Australia	27	57	23,195	61,286
US/Austria	21	113	23,427	33,517
US/Bahamas	19	43	42,050	79,383
US/Barbados	1	2	82	739
US/Belgium	34	281	118,976	174,150
US/Belize	1	2	252	660
US/Bermuda	18	47	14,242	12,940
US/Brazil	8	65	16,294	44,415
US/Canada	403	1,827	3,171,005	4,288,241
US/Cayman Islands	18	77	44,956	139,243
US/Channel Islands	2	10	1,268	6,296
US/Chile	2	4	9,948	1,374
US/China	62	89	160,093	195,808
US/Colombia	16	32	27,575	55,464
US/Cook Islands	1	6	1,075	9,673
US/Costa Rica	4	4	1,092	7,246
US/Denmark	21	54	360,812	371,826
US/Dominican Republic	1	1	589	825
US/Ecuador	4	4	2,082	3,335
US/Egypt	6	19	3,061	5,913
US/El Salvador	2	2	52	638
US/Finland	8	118	226,673	83,018
US/France	149	958	596,553	773,554
US/Germany	285	1,152	865,712	1,157,058
US/Greece	3	4	5,249	65,369
US/Guatemala	2	3	412	1,018
US/Guyana	2	3	1,012	4,819
US/Honduras	1	1	37	825
US/Hong Kong	20	25	130,694	42,952
US/India	6	15	4,280	19,325
US/Indonesia	20	61	7,846	124,825
US/Iran (Islamic Republic Of)	5	6	1,861	5,509
US/Iraq	1	1	800	560
US/Ireland	23	114	674,005	293,263
US/Israel	4	5	505	12,225
US/Italy	42	78	93,855	95,144
US/Japan	239	452	355,563	2,087,137
US/Jordan	2	2	284	6,500
US/Kenya	1	1	32	360
US/Korea, Republic of	6	8	938	11,675
US/Kuwait	6	12	7,558	11,994

Report 4 U.S. Agricultural and NonAgricultural Investors, Parcels, Acres and Value
by Country of Foreign Investor as of December 31, 2022

Country of Foreign Investor 1/	Number of Investors	Number of Parcels	Total Acres	Total Value (\$1,000) 2/
US/Lebanon	4	5	411	1,451
US/Liberia	14	17	45,683	16,815
US/Libyan Arab Jamahiriya	2	3	280	2,500
US/Liechtenstein	50	87	70,417	103,899
US/Luxembourg	30	55	168,293	316,964
US/Malaysia	3	7	5,775	10,248
US/Malta	1	1	500	750
US/Mexico	69	142	413,947	989,141
US/Netherlands	219	519	544,552	820,220
US/New Zealand	3	4	49,403	4,026
US/Nicaragua	1	2	282	397
US/Norway	7	47	13,279	36,439
US/Pakistan	1	1	423	485
US/Panama	52	69	49,522	72,336
US/Paraguay	1	1	236	270
US/Peru	1	1	100	280
US/Philippines	10	11	6,863	3,692
US/Portugal	3	4	7,166	3,270
US/Qatar	1	1	219	2,180
US/Saudi Arabia	28	58	17,393	103,777
US/Singapore	8	130	109,870	328,365
US/South Africa	7	10	9,818	23,521
US/Spain	31	107	44,745	54,582
US/Sweden	17	59	503,501	2,116,872
US/Switzerland	213	480	369,672	392,496
US/Taiwan, Province of China	2	3	27,573	17,592
US/Thailand	3	6	2,486	5,966
US/Trinidad and Tobago	1	1	20	200
US/Turkey	1	3	443	360
US/United Arab Emirates	2	4	1,250	2,920
US/United Kingdom	267	737	969,886	1,172,330
US/Uruguay	2	2	655	960
US/Vanuatu	1	1	883	1,790
US/Venezuela	38	57	61,560	65,024
US/Vietnam	1	1	11	10,100
US/Virgin Islands (British)	21	42	288,275	76,307
US/998 - No Foreign Investor Listed	59	194	481,792	728,465
US/999 - No Predominant Country Code	70	141	291,194	430,511
Subtotal	2,755	8,793	11,567,255	18,238,744
Total All Landholdings	10,851	45,301	44,327,081	79,931,017

1/ If only a foreign country is listed, the row represents holdings by individual foreign investors or foreign entities not created in the U.S. If "U.S./foreign country" is listed, the row represents the interests of U.S. corporations with foreign shareholders. To arrive at the total holdings for the foreign country, the two entries must be summed. For example, total holdings by Australian investors are 201,136 plus 23,195, or 224,331 in total.

2/ Value is the actual purchase price or the estimated value at the time of acquisition.

**Report 5 Foreign Landholdings of U.S. Agricultural and NonAgricultural Land
by Country of Foreign Investor and by U.S. Region as of December 31, 2022**

Country of Foreign Investor 1/	South 2/			West 2/			Northeast 2/			Midwest 2/		
	Parcels	Acres	Parcels	Acres	Parcels	Acres	Parcels	Acres	Parcels	Acres	Parcels	Acres
Albania	0	0	1	178	0	0	0	0	0	0	0	0
Argentina	80	60,666	7	4,943	3	1,798	33	5,710				
Australia	101	117,650	20	31,868	17	10,079	98	41,539				
Austria	98	175,477	4	509	14	31,649	33	11,488				
Bahamas	39	16,087	8	37,576	6	1,123	0	0				
Bahrain	0	0	5	7,260	0	0	0	0				
Belgium	46	29,120	62	193,860	7	951	48	15,854				
Belize	6	183	1	25	0	0	1	365				
Bermuda	43	25,243	8	1,974	4	1,594	2	518				
Bolivia	2	11	0	0	0	0	0	0				
Brazil	23	12,698	3	437	1	137	1	68				
Cambodia	4	2,031	0	0	1	108	5	464				
Canada	3,562	3,928,135	1,775	2,060,038	1,760	2,887,826	6,375	2,177,153				
Cayman Islands	72	361,172	13	40,282	4	106,249	11	92,573				
Channel Islands	12	4,542	0	0	0	0	0	0				
Chile	9	1,087	1	960	1	300	1	160				
China	150	89,984	103	50,110	8	2,238	26	44,491				
Colombia	50	11,739	0	0	2	111	2	140				
Cook Islands	4	1,583	6	406	0	0	25	14,354				
Costa Rica	8	2,845	1	10,840	0	0	1	150				
Cote D'ivoire	0	0	0	0	1	119	0	0				
Croatia	0	0	0	0	0	0	1	160				
Cuba	8	858	0	0	0	0	0	0				
Cyprus	0	0	3	567	0	0	0	0				
Czech Republic	1	27	0	0	0	0	1	320				
Denmark	259	534,135	204	238,093	25	288,355	219	201,601				
Dominican Republic	3	29	0	0	0	0	0	0				
Ecuador	25	481	0	0	0	0	0	0				
Egypt	12	1,323	3	16,242	2	38	1	42				
El Salvador	4	248	0	0	0	0	1	158				
Finland	0	0	1	80	0	0	1	343				
France	430	185,112	106	257,441	24	18,307	319	283,214				
Gambia	1	294	0	0	0	0	0	0				
Germany	1,066	779,707	427	293,341	135	105,244	803	292,089				
Gibraltar	3	478	1	200	0	0	0	0				
Greece	13	59,763	2	1,439	2	90	5	590				
Guatemala	10	5,241	1	80	2	307	1	242				
Guyana	1	35	0	0	0	0	0	0				

**Report 5 Foreign Landholdings of U.S. Agricultural and NonAgricultural Land
by Country of Foreign Investor and by U.S. Region as of December 31, 2022**

Country of Foreign Investor 1/	South 2/			West 2/			Northeast 2/			Midwest 2/		
	Parcels	Acres	Parcels	Acres	Parcels	Acres	Parcels	Acres	Parcels	Acres	Parcels	Acres
Honduras	14	1,063	0	0	0	0	0	0	0	0	0	0
Hong Kong	27	5,017	43	4,491	7	1,657	7	1,657	7	1,110	7	1,110
Hungary	0	0	0	0	1	103	1	103	0	0	0	0
India	18	2,624	12	801	1	23	1	23	0	0	0	0
Indonesia	2	591	1	640	0	0	0	0	0	0	0	0
Iran (Islamic Republic Of)	6	448	9	601	5	788	5	788	5	626	5	626
Ireland	225	75,371	10	3,817	1	323	1	323	34	18,198	34	18,198
Israel	6	2,098	7	3,981	15	2,349	15	2,349	93	22,378	93	22,378
Italy	2,440	866,723	347	387,241	57	7,568	57	7,568	5,109	1,452,926	5,109	1,452,926
Jamaica	4	567	0	0	0	0	0	0	0	0	0	0
Japan	68	40,851	105	228,355	9	2,187	9	2,187	56	9,422	56	9,422
Jordan	15	850	1	571	6	453	6	453	0	0	0	0
Kenya	1	91	0	0	0	0	0	0	0	0	0	0
Korea, Republic of	13	2,297	21	2,346	1	100	1	100	3	96	3	96
Kuwait	8	18,654	2	224	1	217	1	217	4	727	4	727
Laos	1	31	0	0	0	0	0	0	0	0	0	0
Lebanon	24	5,763	7	2,462	4	239	4	239	5	1,997	5	1,997
Liberia	6	1,970	5	2,264	3	4,637	3	4,637	1	114	1	114
Liechtenstein	66	41,304	73	68,488	15	2,298	15	2,298	22	11,171	22	11,171
Lithuania	0	0	0	0	0	0	0	0	1	27	1	27
Luxembourg	160	342,221	21	130,725	16	129,502	16	129,502	17	51,673	17	51,673
Malaysia	11	1,530	4	7,908	0	0	0	0	0	0	0	0
Mauritius	1	622	0	0	0	0	0	0	0	0	0	0
Mexico	313	239,656	40	37,321	1	27	1	27	21	3,656	21	3,656
Morocco	0	0	1	360	3	515	3	515	0	0	0	0
Namibia	2	106	0	0	0	0	0	0	0	0	0	0
Nepal	1	68	5	5,129	0	0	0	0	0	0	0	0
Netherlands	913	3,375,736	346	640,679	144	228,441	144	228,441	532	544,933	532	544,933
Netherlands Antilles	1	15,994	0	0	0	0	0	0	0	0	0	0
New Zealand	11	15,829	2	350	0	0	0	0	49	19,066	49	19,066
Nicaragua	4	1,378	0	0	0	0	0	0	0	0	0	0
Norway	3	1,003	2	201	0	0	0	0	12	3,777	12	3,777
Oman	4	192	1	262	0	0	0	0	0	0	0	0
Pakistan	0	0	12	1,677	0	0	0	0	0	0	0	0
Panama	108	75,794	24	29,402	5	2,393	5	2,393	9	3,304	9	3,304
Peru	18	262	1	81	1	15	1	15	1	30	1	30
Philippines	13	1,339	23	2,237	0	0	0	0	4	184	4	184
Poland	3	2,205	2	158	1	147	1	147	0	0	0	0

**Report 5 Foreign Landholdings of U.S. Agricultural and NonAgricultural Land
by Country of Foreign Investor and by U.S. Region as of December 31, 2022**

Country of Foreign Investor 1/	South 2/			West 2/			Northeast 2/			Midwest 2/		
	Parcels	Acres	Parcels	Acres	Parcels	Acres	Parcels	Acres	Parcels	Acres	Parcels	Acres
Portugal	152	221,738	169	519,485	118	132,620	506	504,348				
Russian Federation	2	21	2	52	0	0	0	0				
Saint Vincent and the Grenadines	3	1,318	0	0	1	1,319	0	0				
Saudi Arabia	43	10,986	8	2,826	0	0	5	4,774				
Singapore	13	8,694	6	6,131	1	136	30	557,435				
Somalia	0	0	0	0	1	11	0	0				
South Africa	5	8,636	3	551	3	461	7	1,084				
Spain	79	63,919	21	8,438	43	25,168	56	159,628				
State of Palestine	0	0	1	11,381	0	0	0	0				
Sweden	44	125,517	58	54,784	5	1,187	10	2,424				
Switzerland	389	488,178	157	131,255	60	20,459	63	23,069				
Syrian Arab Republic	4	2,046	1	194	2	334	0	0				
Tanzania, United Republic of	1	59	0	0	0	0	0	0				
Thailand	3	580	3	928	1	164	3	113				
Trinidad and Tobago	2	36	0	0	0	0	1	58				
Turkey	0	0	1	38	0	0	1	287				
Turks and Caicos Islands	1	100	6	798	1	160	5	2,234				
United Arab Emirates	37	45,866	4	411	0	0	2	219				
United Kingdom	523	476,525	457	651,056	152	73,722	769	390,723				
United States	3	912	1	510	0	0	1	293				
Uruguay	19	44,264	2	320	0	0	4	4,023				
Uzbekistan	0	0	0	0	0	0	1	40				
Venezuela	108	11,482	0	0	15	2,550	48	14,186				
Vietnam	1	152	0	0	0	0	0	0				
Virgin Islands (British)	70	70,041	10	5,239	3	690	8	5,239				
Zimbabwe	1	230	0	0	0	0	0	0				
998 - No Foreign Investor Listed	321	507,037	49	64,329	15	12,949	341	258,297				
999 - No Predominant Country Code	375	909,413	93	179,996	41	82,495	71	310,895				
Subtotal	12,854	14,545,982	4,945	6,450,243	2,778	4,195,030	15,931	7,568,571				
US/Andorra	0	0	1	3,741	0	0	0	0				
US/Argentina	17	7,854	0	0	0	0	4	1,287				
US/Australia	23	11,639	30	10,264	0	0	4	1,292				
US/Austria	85	17,193	15	5,552	6	248	7	434				
US/Bahamas	23	29,898	10	4,703	6	4,175	4	3,274				
US/Barbados	0	0	2	82	0	0	0	0				
US/Belgium	143	59,404	11	35,646	14	12,847	113	11,079				

**Report 5 Foreign Landholdings of U.S. Agricultural and NonAgricultural Land
by Country of Foreign Investor and by U.S. Region as of December 31, 2022**

Country of Foreign Investor 1/	South 2/			West 2/			Northeast 2/			Midwest 2/		
	Parcels	Acres		Parcels	Acres		Parcels	Acres		Parcels	Acres	
US/Belize	0	0		0	0		0	0		2	252	
US/Bermuda	21	1,697		7	10,139		7	1,654		12	752	
US/Brazil	11	6,580		0	0		0	0		54	9,714	
US/Canada	879	982,760		542	1,481,628		229	527,118		177	179,499	
US/Cayman Islands	56	39,281		13	4,915		6	619		2	141	
US/Channel Islands	3	1,219		0	0		7	49		0	0	
US/Chile	1	19		3	9,929		0	0		0	0	
US/China	27	148,374		56	10,660		2	699		4	360	
US/Colombia	29	20,107		1	312		2	7,156		0	0	
US/Cook Islands	0	0		0	0		0	0		6	1,075	
US/Costa Rica	4	1,092		0	0		0	0		0	0	
US/Denmark	31	170,476		10	32,173		0	0		13	158,163	
US/Dominican Republic	1	589		0	0		0	0		0	0	
US/Ecuador	4	2,082		0	0		0	0		0	0	
US/Egypt	3	710		16	2,351		0	0		0	0	
US/El Salvador	2	52		0	0		0	0		0	0	
US/Finland	4	2,152		4	15,830		0	0		0	0	
US/France	558	189,123		200	271,180		74	25,573		110	208,690	
US/Germany	752	452,741		121	294,305		97	49,966		126	110,677	
US/Greece	1	147		2	4,957		1	145		182	68,700	
US/Guatemala	3	412		0	0		0	0		0	0	
US/Guyana	2	334		0	0		0	0		1	678	
US/Honduras	1	37		0	0		0	0		0	0	
US/Hong Kong	5	7,610		20	123,084		0	0		0	0	
US/India	2	135		7	3,676		0	0		6	469	
US/Indonesia	61	7,846		0	0		0	0		0	0	
US/Iran (Islamic Republic Of)	3	955		3	906		0	0		0	0	
US/Iraq	0	0		1	800		0	0		0	0	
US/Ireland	76	663,115		13	5,969		18	3,086		7	1,835	
US/Israel	0	0		3	414		0	0		2	91	
US/Italy	39	83,505		4	4,003		15	1,675		20	4,672	
US/Japan	107	28,392		184	208,544		14	65,514		147	53,113	
US/Jordan	0	0		2	284		0	0		0	0	
US/Kenya	1	32		0	0		0	0		0	0	
US/Korea, Republic of	2	271		3	228		0	0		3	439	
US/Kuwait	5	1,196		4	6,066		0	0		3	296	
US/Lebanon	3	258		0	0		2	153		0	0	
US/Liberia	6	2,451		6	39,642		5	3,590		0	0	

Report 5 Foreign Landholdings of U.S. Agricultural and NonAgricultural Land
by Country of Foreign Investor and by U.S. Region as of December 31, 2022

Country of Foreign Investor 1/	South 2/			West 2/			Northeast 2/			Midwest 2/		
	Parcels	Acres	Parcels	Acres	Parcels	Acres	Parcels	Acres	Parcels	Acres	Parcels	Acres
US/Libyan Arab Jamahiriya	0	0	3	280	0	0	0	0	0	0	0	0
US/Liechtenstein	31	47,453	43	19,964	4	1,020	9	1,980				
US/Luxembourg	27	41,665	21	126,076	1	94	6	458				
US/Malaysia	6	5,475	1	300	0	0	0	0				
US/Malta	1	500	0	0	0	0	0	0				
US/Mexico	56	61,345	65	346,740	1	135	20	5,727				
US/Netherlands	178	235,921	178	197,854	25	10,568	138	100,210				
US/New Zealand	3	2,725	1	46,678	0	0	0	0				
US/Nicaragua	2	282	0	0	0	0	0	0				
US/Norway	7	8,161	0	0	40	5,118	0	0				
US/Pakistan	0	0	1	423	0	0	0	0				
US/Panama	40	30,199	17	14,924	5	2,940	7	1,459				
US/Paraguay	1	236	0	0	0	0	0	0				
US/Peru	1	100	0	0	0	0	0	0				
US/Philippines	5	5,746	5	486	1	631	0	0				
US/Portugal	4	7,166	0	0	0	0	0	0				
US/Qatar	1	219	0	0	0	0	0	0				
US/Saudi Arabia	56	15,119	2	2,274	0	0	0	0				
US/Singapore	129	109,661	1	209	0	0	0	0				
US/South Africa	3	2,573	5	6,966	0	0	2	279				
US/Spain	54	24,677	14	3,224	16	9,783	23	7,062				
US/Sweden	27	311,313	10	171,999	2	7,156	20	13,033				
US/Switzerland	246	246,347	108	59,440	44	45,354	82	18,531				
US/Taiwan, Province of China	3	27,573	0	0	0	0	0	0				
US/Thailand	3	2,234	3	252	0	0	0	0				
US/Trinidad and Tobago	1	20	0	0	0	0	0	0				
US/Turkey	3	443	0	0	0	0	0	0				
US/United Arab Emirates	4	1,250	0	0	0	0	0	0				
US/United Kingdom	316	174,084	205	689,612	76	53,538	140	52,651				
US/Uruguay	2	655	0	0	0	0	0	0				
US/Vanuatu	0	0	1	883	0	0	0	0				
US/Venezuela	44	38,041	5	22,335	7	963	1	221				
US/Vietnam	0	0	1	11	0	0	0	0				
US/Virgin Islands (British)	28	16,144	10	129,937	1	137	3	142,057				
US/998 - No Foreign Investor Listed	106	362,424	25	110,099	40	4,858	23	4,411				
US/999 - No Predominant Country Code	65	58,393	42	66,705	16	21,751	18	144,345				

**Report 5 Foreign Landholdings of U.S. Agricultural and NonAgricultural Land
by Country of Foreign Investor and by U.S. Region as of December 31, 2022**

Country of Foreign Investor 1/	South 2/		West 2/		Northeast 2/		Midwest 2/	
	Parcels	Acres	Parcels	Acres	Parcels	Acres	Parcels	Acres
Subtotal	4,447	4,779,883	2,061	4,609,653	784	868,312	1,501	1,309,406
Total All Landholdings	17,301	19,325,865	7,006	11,059,897	3,562	5,063,342	17,432	8,877,977

1/ If only a foreign country is listed, the row represents holdings by individual foreign investors or foreign entities not created in the U.S. If "U.S./foreign country" is listed, the row represents the interests of U.S. corporations with foreign shareholders. To arrive at the total holdings for the foreign country, the two entries must be summed. For example, total holdings by Australian investors in the South are 117,650 plus 11,639, or 129,289 in total.

2/ South Region: AL, AR, FL, GA, KY, LA, MS, NC, OK, SC, TN, TX, VA, WV, PR; West Region: AK, AZ, CA, CO, HI, ID, MT, NV, NM, OR, UT, WA, WY; Northeast Region: CT, DE, ME, MD, MA, NH, NJ, NY, PA, RI, VT; Midwest Region: IL, IN, IA, KS, MI, MN, MO, NE, ND, OH, SD, WI.

Report 6 Use of U.S. Agricultural and NonAgricultural Landholdings

by Country of Foreign Investor as of December 31, 2022

Country of Foreign Investor 1/	Cropland	Pasture	Forest	Other Agriculture	Other Non Agriculture	Total Acres
Albania	56	121	0	1	1	178
Argentina	62,334	6,053	1,750	1,648	1,333	73,117
Australia	49,151	13,180	82,554	50,480	5,771	201,136
Austria	7,440	1,096	209,593	702	292	219,122
Bahamas	10,979	32,897	7,941	2,344	625	54,786
Bahrain	5,456	0	0	418	1,386	7,260
Belgium	7,580	225,453	2,780	2,616	1,356	239,785
Belize	25	259	232	55	2	573
Bermuda	5,381	16,776	4,144	1,611	1,417	29,329
Bolivia	10	0	0	1	0	11
Brazil	1,254	11,504	139	431	12	13,340
Cambodia	2,549	0	0	50	4	2,604
Canada	4,683,599	507,709	5,649,813	129,864	82,167	11,053,152
Cayman Islands	22,768	25,087	548,483	1,931	2,008	600,276
Channel Islands	125	2,997	399	970	51	4,542
Chile	516	1,017	415	544	15	2,507
China	34,434	7,217	1,798	140,644	2,730	186,823
Colombia	3,855	7,626	133	333	43	11,990
Cook Islands	14,312	19	1,529	126	357	16,343
Costa Rica	7,005	4,150	120	167	2,393	13,835
Cote D'Ivoire	0	0	80	39	0	119
Croatia	150	0	10	0	0	160
Cuba	839	0	3	12	4	858
Cyprus	461	0	0	106	0	567
Czech Republic	167	153	0	27	0	347
Denmark	165,336	120,111	840,351	111,402	24,984	1,262,185
Dominican Republic	28	0	0	1	0	29
Ecuador	187	92	0	196	6	481
Egypt	16,573	563	160	335	14	17,645
El Salvador	160	125	65	0	56	406
Finland	0	0	247	80	96	423
France	286,528	431,717	14,665	7,970	3,194	744,074
Gambia	0	294	0	0	0	294
Germany	610,749	223,386	566,064	54,638	15,544	1,470,381
Gibraltar	137	363	0	177	1	678
Greece	2,517	58,765	419	85	96	61,882
Guatemala	2,207	212	3,337	35	79	5,870
Guyana	0	0	0	35	0	35

Report 6

Use of U.S. Agricultural and NonAgricultural Landholdings by Country of Foreign Investor as of December 31, 2022

Country of Foreign Investor 1/	Cropland	Pasture	Forest	Other Agriculture	Other Non Agriculture	Total Acres
Honduras	881	41	20	67	54	1,063
Hong Kong	5,599	2,675	1,607	2,268	126	12,274
Hungary	0	0	0	103	0	103
India	1,423	498	887	594	46	3,448
Indonesia	585	525	6	115	0	1,231
Iran (Islamic Republic Of)	1,183	552	521	99	108	2,463
Ireland	39,873	9,491	39,417	5,371	3,558	97,709
Israel	19,797	3,931	3,498	2,381	1,200	30,807
Italy	1,719,207	749,831	24,400	199,010	22,011	2,714,458
Jamaica	0	291	0	273	3	567
Japan	33,493	146,283	3,787	10,648	86,605	280,815
Jordan	374	852	273	272	103	1,874
Kenya	0	91	0	0	0	91
Korea, Republic of	2,634	97	363	1,725	20	4,839
Kuwait	801	18,618	323	67	13	19,822
Laos	0	16	10	5	0	31
Lebanon	3,454	3,228	1,067	1,749	963	10,461
Liberia	1,062	2,635	4,298	830	160	8,985
Liechtenstein	66,598	36,760	9,864	6,835	3,205	123,262
Lithuania	4	0	23	0	0	27
Luxembourg	9,964	11,883	629,572	2,596	107	654,121
Malaysia	2,108	7,291	30	7	2	9,438
Mauritius	0	0	0	0	622	622
Mexico	35,424	221,449	2,999	13,211	7,578	280,660
Morocco	303	83	7	482	0	875
Namibia	102	0	0	0	4	106
Nepal	100	5,077	8	11	1	5,197
Netherlands	351,974	258,440	3,948,033	127,754	103,589	4,789,789
Netherlands Antilles	0	7,540	0	0	8,454	15,994
New Zealand	4,038	27,085	2,139	1,603	379	35,245
Nicaragua	0	970	248	60	100	1,378
Norway	3,195	1,210	197	146	233	4,981
Oman	120	126	126	43	39	454
Pakistan	1,438	192	14	0	33	1,677
Panama	17,353	44,824	17,749	16,048	14,918	110,893
Peru	137	93	16	87	55	388
Philippines	1,018	1,023	402	995	322	3,760
Poland	2,435	25	50	0	0	2,510

Report 6

Use of U.S. Agricultural and NonAgricultural Landholdings by Country of Foreign Investor as of December 31, 2022

Country of Foreign Investor 1/	Cropland	Pasture	Forest	Other Agriculture	Other Non Agriculture	Total Acres
Portugal	705,562	531,803	105,694	25,787	9,346	1,378,191
Russian Federation	46	15	6	6	0	73
Saint Vincent and the Grenadines	295	1,230	1,042	10	60	2,637
Saudi Arabia	3,139	9,658	1,593	3,404	792	18,586
Singapore	14,994	646	506,889	137	49,730	572,396
Somalia	0	0	11	0	0	11
South Africa	8,859	293	1,013	427	140	10,732
Spain	89,946	122,572	24,846	17,322	2,466	257,153
State of Palestine	0	0	11,381	0	0	11,381
Sweden	55,911	8,387	79,075	23,981	16,559	183,912
Switzerland	121,353	101,903	369,199	20,557	49,948	662,960
Syrian Arab Republic	1,447	693	133	229	72	2,574
Tanzania, United Republic of	0	0	0	35	24	59
Thailand	569	140	898	150	28	1,785
Trinidad and Tobago	24	30	35	0	5	94
Turkey	287	38	0	0	0	325
Turks and Caicos Islands	2,390	391	267	172	72	3,292
United Arab Emirates	4,358	40,775	887	339	137	46,496
United Kingdom	817,806	315,898	419,074	21,662	17,586	1,592,026
United States	1,170	460	0	83	2	1,715
Uruguay	42,319	3,433	1,172	688	994	48,607
Uzbekistan	40	0	0	0	0	40
Venezuela	16,357	3,548	4,304	2,612	1,398	28,218
Vietnam	0	0	152	0	0	152
Virgin Islands (British)	25,584	51,713	572	2,966	374	81,209
Zimbabwe	131	30	67	0	2	230
998 - No Foreign Investor Listed	445,089	198,999	179,870	4,772	13,882	842,612
999 - No Predominant Country Code	122,289	26,204	1,245,138	58,725	30,443	1,482,798
Subtotal	10,811,510	4,681,523	15,582,493	1,089,594	594,707	32,759,826
US/Andorra	200	3,541	0	0	0	3,741
US/Argentina	7,362	369	346	648	417	9,141
US/Australia	3,798	5,459	7,800	1,691	4,447	23,195
US/Austria	7,565	5,017	9,582	928	335	23,427
US/Bahamas	17,403	5,145	6,314	8,278	4,910	42,050
US/Barbados	82	0	0	0	0	82
US/Belgium	26,519	45,429	38,003	2,336	6,688	118,976

Report 6 Use of U.S. Agricultural and NonAgricultural Landholdings
by Country of Foreign Investor as of December 31, 2022

Country of Foreign Investor 1/	Cropland	Pasture	Forest	Other Agriculture	Other Non Agriculture	Total Acres
US/Belize	169	42	18	15	8	252
US/Bermuda	1,104	2,406	2,478	7,558	696	14,242
US/Brazil	11,250	4,338	0	536	170	16,294
US/Canada	386,299	515,078	2,021,969	156,114	91,544	3,171,005
US/Cayman Islands	11,791	4,950	17,552	9,858	805	44,956
US/Channel Islands	60	1,032	59	0	117	1,268
US/Chile	0	9,929	0	0	19	9,948
US/China	5,926	5,001	1,564	139,051	8,550	160,093
US/Colombia	4,444	15,894	7,146	0	91	27,575
US/Cook Islands	1,075	0	0	0	0	1,075
US/Costa Rica	45	869	168	10	0	1,092
US/Denmark	2,211	374	358,114	43	70	360,812
US/Dominican Republic	0	0	454	0	135	589
US/Ecuador	69	1,549	0	450	14	2,082
US/Egypt	1,806	559	300	237	159	3,061
US/El Salvador	52	0	0	0	0	52
US/Finland	60	0	224,608	0	2,005	226,673
US/France	69,868	252,173	116,801	136,644	21,069	596,553
US/Germany	241,838	322,343	243,280	31,202	27,050	865,712
US/Greece	110	4,957	147	0	35	5,249
US/Guatemala	0	392	0	20	0	412
US/Guyana	678	0	0	334	0	1,012
US/Honduras	37	0	0	0	0	37
US/Hong Kong	120,699	8,434	695	119	747	130,694
US/India	3,711	16	390	10	153	4,280
US/Indonesia	624	7,181	0	14	27	7,846
US/Iran (Islamic Republic Of)	483	747	5	559	67	1,861
US/Iraq	800	0	0	0	0	800
US/Ireland	2,943	38,916	621,119	3,712	7,315	674,005
US/Israel	165	0	187	65	88	505
US/Italy	49,400	22,649	15,877	3,702	2,227	93,855
US/Japan	54,008	118,465	84,336	83,652	15,102	355,563
US/Jordan	0	284	0	0	0	284
US/Kenya	0	0	32	0	0	32
US/Korea, Republic of	232	263	61	153	229	938
US/Kuwait	486	6,379	0	604	89	7,558
US/Lebanon	50	140	133	67	21	411
US/Liberia	1,503	38,032	3,966	2,102	80	45,683

Report 6 Use of U.S. Agricultural and NonAgricultural Landholdings
by Country of Foreign Investor as of December 31, 2022

Country of Foreign Investor 1/	Cropland	Pasture	Forest	Other Agriculture	Other Non Agriculture	Total Acres
US/Libyan Arab Jamahiriya	0	0	0	277	3	280
US/Liechtenstein	40,186	4,737	14,302	3,221	7,971	70,417
US/Luxembourg	17,315	16,712	80,215	46,262	7,789	168,293
US/Malaysia	1,952	106	2,966	378	373	5,775
US/Malta	10	0	30	460	0	500
US/Mexico	16,420	367,166	4,831	22,570	2,960	413,947
US/Netherlands	84,522	263,312	108,289	51,286	37,143	544,552
US/New Zealand	2,605	45,537	0	240	1,021	49,403
US/Nicaragua	0	242	40	0	0	282
US/Norway	1,200	174	2,892	8,158	855	13,279
US/Pakistan	423	0	0	0	0	423
US/Panama	18,245	20,725	3,972	5,820	760	49,522
US/Paraguay	0	236	0	0	0	236
US/Peru	0	0	25	75	0	100
US/Philippines	4,855	31	1,274	32	671	6,863
US/Portugal	1,632	5,467	0	0	67	7,166
US/Qatar	0	0	219	0	0	219
US/Saudi Arabia	1,621	6,729	3,855	2,695	2,493	17,393
US/Singapore	869	16,203	92,306	363	128	109,870
US/South Africa	1,445	300	178	7,742	153	9,818
US/Spain	26,650	13,510	2,072	1,889	625	44,745
US/Sweden	3,990	1,565	495,623	770	1,553	503,501
US/Switzerland	148,854	58,643	115,587	30,770	15,818	369,672
US/Taiwan, Province of China	21,796	3,187	0	0	2,590	27,573
US/Thailand	175	2,194	0	117	0	2,486
US/Trinidad and Tobago	20	0	0	0	0	20
US/Turkey	350	93	0	0	0	443
US/United Arab Emirates	1,187	21	0	0	42	1,250
US/United Kingdom	84,391	353,252	467,971	35,270	29,001	969,886
US/Uruguay	0	550	102	0	3	655
US/Vanuatu	0	883	0	0	0	883
US/Venezuela	37,578	19,654	2,887	398	1,043	61,560
US/Vietnam	0	0	0	0	11	11
US/Virgin Islands (British)	5,386	129,668	151,153	1,806	262	288,275
US/998 - No Foreign Investor Listed	147,466	20,010	304,818	7,650	1,847	481,792
US/999 - No Predominant Country Code	29,211	52,993	203,915	1,502	3,573	291,194

Report 6
Use of U.S. Agricultural and NonAgricultural Landholdings
by Country of Foreign Investor as of December 31, 2022

Country of Foreign Investor 1/	Cropland	Pasture	Forest	Other Agriculture	Other Non Agriculture	Total Acres
Subtotal	1,737,280	2,852,252	5,843,025	820,465	314,233	11,567,255
Total All Landholdings	12,548,790	7,533,774	21,425,518	1,910,058	908,940	44,327,081

1/ If only a foreign country is listed, the row represents holdings by individual foreign investors or foreign entities not created in the U.S. If "U.S./foreign country" is listed, the row represents the interests of U.S. corporations with foreign shareholders. To arrive at the total holdings for the foreign country, the two entries must be summed. For example, total holdings by Australian investors in cropland are 49,151 plus 3,798, or 52,949 in total.

U.S. Agricultural and NonAgricultural Landholdings
Annual Activity of Foreign Investors by State
January 1, 2022 - December 31, 2022

State and U.S. Territory	Acquisitions (Acres)	Dispositions (Acres)
Alabama	558,597	32,786
Arizona	13,561	75
Arkansas	41,690	40,366
California	166,260	2,031
Colorado	578,192	8,312
Florida	120,123	33,976
Georgia	108,588	45,421
Hawaii	41,820	0
Idaho	625	0
Illinois	44,533	81,736
Indiana	29,373	23,340
Iowa	7,566	1,115
Kansas	118,079	20,494
Kentucky	844	663
Louisiana	315,289	55,377
Maine	6,168	132,702
Maryland	316	197
Michigan	546,974	35,314
Minnesota	5,118	593
Mississippi	243,511	6,594
Missouri	40,596	0
Montana	28,681	24,119
Nebraska	93,100	1,231
New Mexico	56,525	2,239
New York	202,701	274
North Carolina	9,483	11,563
North Dakota	62,264	16,573
Ohio	9,181	11,682
Oklahoma	146,431	24,841
Oregon	14,882	127,233
Pennsylvania	52,796	731
South Carolina	280,173	9,341
South Dakota	42,005	12,650
Tennessee	3,471	123
Texas	249,262	85,894
Total	4,475,638	877,998
Utah	3,874	1,560
Vermont	0	634
Virginia	39,156	18,976
Washington	138,501	5,732
West Virginia	2,645	0
Wisconsin	50,123	1,509
Wyoming	2,560	0
TOTAL	8,951,276	1,755,996

Report 8

U.S. Agricultural and NonAgricultural Land Acquisitions
by Country of Foreign Investor
January 1, 2022 - December 31, 2022

Country of Foreign Investor 1/	Number of Investors	Number of Parcels	Total Acres	Total Value (\$1,000) 2/
998-No Foreign Investor Listed	8	21	56,986	480,805
999-No Predominant Country Code	32	161	584,472	1,044,359
Albania	1	1	178	1,660
Argentina	6	7	2,528	16,307
Australia	1	1	1,434	1,967
Austria	1	2	3,434	2,354
Bahrain	2	5	7,260	112,998
Belgium	2	2	2,125	3,003
Bermuda	1	1	326	4,846
British Indian Ocean Territory	1	1	104	242
British Virgin Islands	3	3	2,875	11,894
Canada	100	1,027	1,161,627	2,443,668
Cayman Islands	2	10	1,505	21,176
China	5	16	2,519	70,264
Cook Islands	2	4	380	4,953
Denmark	27	425	659,750	595,027
Finland	1	1	343	92
France	6	106	24,879	27,077
Germany	23	82	109,667	325,818
Hong Kong	1	3	366	9,507
India	4	4	374	13,931
Indonesia	1	1	513	3,876
Ireland	15	41	28,441	48,461
Israel	6	32	8,908	7,532
Italy	68	398	154,819	260,495
Japan	1	2	90	4,904
Korea (South)	4	9	1,677	71,407
Luxembourg	14	68	155,082	244,204
Mexico	7	7	1,302	3,497
Netherlands	31	414	539,540	565,996
Portugal	15	24	15,946	70,146
Singapore	12	31	550,785	537,453
Sweden	2	2	360	708
Switzerland	7	46	161,595	406,023
Turkey	1	1	287	3,803
United Kingdom	58	251	142,790	406,244
Uruguay	3	4	6,311	16,350
Subtotal	474	3,214	4,391,580	7,843,048
US/998-No Foreign Investor Listed	1	1	272	2,119
US/999-No Predominant Country Code	1	1	3,471	23,500
US/Australia	1	1	40	2,899
US/Canada	7	14	13,386	29,333
US/Cayman Islands	1	22	2,657	25,688
US/Germany	4	5	3,594	12,953
US/Japan	1	2	41	98
US/Mexico	1	1	850	850
US/Netherlands	2	7	51,041	64,316
US/Switzerland	2	2	2,086	1,000
US/United Kingdom	10	19	6,619	9,433

Report 8

U.S. Agricultural and NonAgricultural Land Acquisitions
by Country of Foreign Investor
January 1, 2022 - December 31, 2022

Country of Foreign Investor 1/	Number of Investors	Number of Parcels	Total Acres	Total Value (\$1,000) 2/
Subtotal	31	75	84,058	172,188
Total All Land Acquisitions	505	3,289	4,475,638	8,015,236

1/ If only a foreign country is listed, the row represents holdings by individual foreign investors or foreign entities not created in the U.S. If "U.S./foreign country" is listed, the row represents the interests of U.S. corporations with foreign shareholders. To arrive at the total acquisitions for the foreign country, the two entries must be summed. For example, total acquisitions by Australian investors are 1,434 plus 40, or 1,474 in total.

2/ Value is the actual purchase price or the estimated value at the time of acquisition.

Report 9

U.S. Agricultural and NonAgricultural Land Dispositions
by Country of Foreign Investor
January 1, 2022 - December 31, 2022

Country of Foreign Investor 1/	Number of Investors	Number of Parcels	Total Acres	Selling Price (\$1,000) 2/
998-No Foreign Investor Listed	7	13	6,865	14,657
999-No Predominant Country Code	7	17	151,436	98,803
Argentina	5	6	7,012	17,432
Australia	6	7	3,430	5,912
Belize	1	1	610	2,400
Bermuda	1	1	23	28
Brazil	1	1	255	1,801
British Indian Ocean Territory	1	1	104	1,163
British Virgin Islands	2	2	2,405	7,650
Canada	30	81	95,174	144,710
Cayman Islands	6	11	31,138	152,120
China	2	8	36,330	49,674
Denmark	10	28	27,818	24,634
Germany	18	119	40,616	108,368
Greece	1	1	140	2,341
Hong Kong	1	1	2,501	13,800
Ireland	4	20	15,158	30,390
Italy	10	235	43,686	99,696
Japan	2	2	7	1,069
Luxembourg	12	16	14,110	23,276
Malaysia	1	1	61	163
Nepal	1	1	160	117
Netherlands	6	15	16,142	24,850
Portugal	33	140	106,155	391,748
Singapore	1	1	1	8,004
Swaziland	1	1	42	360
Sweden	4	5	922	2,197
Switzerland	1	1	3	7
United Kingdom	33	61	53,256	265,678
Subtotal	208	797	655,561	1,493,047
US/998-No Foreign Investor Listed	2	3	3,177	6,286
US/British Virgin Islands	1	1	1,520	1,525
US/Canada	11	21	12,850	39,448
US/Denmark	1	1	104	117
US/Germany	4	5	3,237	6,867
US/Japan	1	1	3	906
US/Luxembourg	3	4	125,596	491,636
US/Mexico	4	6	1,515	5,434
US/Netherlands	5	26	29,704	38,917
US/Portugal	8	10	6,494	6,168
US/Spain	1	1	8	74
US/Sweden	1	1	545	2,340

1/ If only a foreign country is listed, the row represents holdings by individual foreign investors or foreign entities not created in the U.S. If "U.S./foreign country" is listed, the row represents the interests of U.S. corporations with foreign shareholders. To arrive at the total dispositions for the foreign country, the two entries must be summed. For example, total dispositions by Canadian investors are 95,174 plus 12,850, or 108,024 in total.

2/ Selling price is value at time of disposition.

Report 9

U.S. Agricultural and NonAgricultural Land Dispositions
by Country of Foreign Investor
January 1, 2022 - December 31, 2022

Country of Foreign Investor 1/	Number of Investors	Number of Parcels	Total Acres	Selling Price (\$1,000) 2/
US/Switzerland	5	5	542	1,133
US/United Kingdom	2	26	37,141	2,806
Subtotal	49	111	222,437	603,658
Total All Land Dispositions	257	908	877,998	2,096,705

1/ If only a foreign country is listed, the row represents holdings by individual foreign investors or foreign entities not created in the U.S. If "U.S./foreign country" is listed, the row represents the interests of U.S. corporations with foreign shareholders. To arrive at the total dispositions for the foreign country, the two entries must be summed. For example, total dispositions by Canadian investors are 95,174 plus 12,850, or 108,024 in total.

2/ Selling price is value at time of disposition.

U.S. Landholdings by Top 15 Chinese Foreign Investors
and by State and County as of December 31, 2022

Owner Name	State Name	County Name	Total Acres
1. BRAZOS HIGHLAND PROPERTIES, LP	Texas	Val Verde	102,345
Total:			102,345
2. MURPHY BROWN LLC (SMITHFIELD FOODS)	Colorado	Yuma	4,193
	Illinois	Wayne	87
	North Carolina	Anson	615
	North Carolina	Bertie	267
	North Carolina	Bladen	8,316
	North Carolina	Chatham	9
	North Carolina	Columbus	579
	North Carolina	Craven	81
	North Carolina	Cumberland	435
	North Carolina	Duplin	4,622
	North Carolina	Halifax	1,640
	North Carolina	Hertford	1,191
	North Carolina	Hoke	270
	North Carolina	Johnston	3
	North Carolina	Jones	2,159
	North Carolina	Lenoir	224
	North Carolina	Martin	86
	North Carolina	Northampton	2,201
	North Carolina	Pender	1,303
	North Carolina	Pitt	66
	North Carolina	Richmond	124
	North Carolina	Robeson	4,965
	North Carolina	Sampson	10,992
	North Carolina	Scotland	3,042
	North Carolina	Tyrrell	100
	North Carolina	Warren	699
	North Carolina	Washington	18
	Oklahoma	Beaver	1,438
	Oklahoma	Ellis	785
	Oklahoma	Harper	348
	South Carolina	Dillon	208
	Texas	Gray	1,488
	Texas	Roberts	10
	Utah	Beaver	20,361
	Utah	Iron	9,343
	Utah	Millard	2,318
	Virginia	Greensville	1,008
	Virginia	Isle of Wight	2,089
	Virginia	Southampton	479
	Virginia	Surry	8,534
	Virginia	Sussex	1,279

U.S. Landholdings by Top 15 Chinese Foreign Investors
and by State and County as of December 31, 2022

Owner Name	State Name	County Name	Total Acres
Total:			97,975
3. MURPHY BROWN OF MISSOURI LLC (SMITHFIELD FOODS)			
	Missouri	Daviess	3,063
	Missouri	Gentry	3,720
	Missouri	Grundy	38
	Missouri	Mercer	12,595
	Missouri	Putnam	9,195
	Missouri	Sullivan	13,331
	Missouri	Worth	230
	North Carolina	Edgecombe	183
	North Carolina	Harnett	360
Total:			42,716
4. HARVEST TEXAS, LLC			
	Texas	Val Verde	29,705
Total:			29,705
5. WALTON INTERNATIONAL GROUP (USA), INC			
	Arizona	Maricopa	900
	Arizona	Pinal	8,670
	Florida	St. Lucie	516
	Florida	Sumter	1,060
	Georgia	Jackson	186
	Maryland	Charles	505
	Maryland	Prince Georges	1,503
	North Carolina	Union	94
	Texas	Caldwell	4,235
	Texas	Ellis	962
	Texas	Grayson	3,158
	Texas	Hays	2,273
	Texas	Hunt	5,019
	Virginia	Stafford	355
Total:			29,437
6. U.S. AGRI-CHEMICALS CORP.			
	Florida	Hardee	1,311
	Florida	Polk	9,952
Total:			11,263
7. SPRINGWOOD INVESTMENT CORP.			
	Washington	Kittitas	3,522
Total:			3,522
8. CHEN, FU-CHENG			
	Texas	Bowie	2,560
Total:			2,560
9. SPRINGWOOD RANCH CORP.			
	Washington	Kittitas	2,404

U.S. Landholdings by Top 15 Chinese Foreign Investors
and by State and County as of December 31, 2022

Owner Name	State Name	County Name	Total Acres
Total:			2,404
10. HUNG'S SHRIMP FARM, INC.			
	Texas	Cameron	1,950
Total:			1,950
11. WANG, JIZHONG			
	Texas	Cameron	1,715
Total:			1,715
12. CSCEC-US, INC.			
	Georgia	Henry	99
	Georgia	Newton	956
Total:			1,055
13. BUCHANAN, JAMES ROBERT			
	Texas	Hunt	872
Total:			872
14. SYNGENTA SEEDS, LLC			
	Illinois	Champaign	117
	Illinois	De Kalb	80
	Illinois	Douglas	23
	Iowa	Boone	281
	Missouri	Saline	195
	Nebraska	Hamilton	19
	Washington	Spokane	80
Total:			795
15. TENG, PO-WEI			
	Texas	Cameron	710
Total:			710

Report 11

U.S. Landholdings by Chinese Investors by Type of Land Use
and by State and County as of December 31, 2022

State Name	County Name	Owner Name	Acres in Cropland	Acres in Pasture	Acres in Forest	Acres in Other Ag	Acres in Non Ag	Total Acres
Arizona	Maricopa	BOHUN CORPORATION NEVADA	316	0	0	0	6	322
	Maricopa	WALTON INTERNATIONAL GROUP (USA), INC	900	0	0	0	0	900
	Pinal	WALTON INTERNATIONAL GROUP (USA), INC	6,434	2,126	0	0	110	8,670
State Totals:			7,650	2,126	0	0	116	9,892

Report 11

U.S. Landholdings by Chinese Investors by Type of Land Use
and by State and County as of December 31, 2022

State Name	County Name	Owner Name	Acres in Cropland	Acres in Pasture	Acres in Forest	Acres in Other Ag	Acres in Non Ag	Total Acres
Arkansas	Clay	STRAKA, LIN LING	18	0	0	0	2	20
State Totals:			18	0	0	0	2	20

Report 11

U.S. Landholdings by Chinese Investors by Type of Land Use
and by State and County as of December 31, 2022

State Name	County Name	Owner Name	Acres in Cropland	Acres in Pasture	Acres in Forest	Acres in Other Ag	Acres in Non Ag	Total Acres
California	Alameda	LIN, YU CHUN	0	80	0	0	103	183
	Fresno	BIG EARTH AGRICULTURE LLC	79	0	0	0	0	79
	Fresno	BLISSFUL SUN, L.L.C.	80	0	0	0	0	80
	Fresno	CALIFORNIA INVESTMENT DEVELOPMENT COMPANY, L.L.C.	40	0	0	0	0	40
	Fresno	CALIFORNIA KANG YI DA INVESTMENT, L.L.C.	80	0	0	0	0	80
	Fresno	GREENSFORD FARMING COMPANY, L.L.C.	81	0	0	0	0	81
	Fresno	HIGH SUN AGRICULTUAL INVESTMENT, L.L.C.	40	0	0	0	0	40
	Fresno	LEEFU, L.L.C.	78	0	0	0	0	78
	Fresno	LEI FARMS, LLC	81	0	0	0	0	81
	Fresno	MEP, LLC	78	0	0	0	0	78
	Fresno	NEW STAR AGRICULTURE, LLC	79	0	0	0	0	79
	Fresno	SHIEH, I-HSIUNG CHING	98	0	0	0	0	98
	Fresno	SINO-MATIC AGRICULTURAL, L.L.C.	80	0	0	0	0	80
	Fresno	SY & C, L.L.C.	77	0	0	0	0	77
	Fresno	USA CALIFORNIA AGRICULTURAL INVESTMENT, L.L.C.	80	0	0	0	0	80
	Fresno	VIRTUE, L.L.C.	40	0	0	0	0	40
	Fresno	XINDONGYA, L.L.C.	77	0	0	0	0	77
	Fresno	YAN YAN ALMOND DEVELOPMENT, INC.	80	0	0	0	0	80
	Fresno	YUELONG AGRICULTURE COMPANY, L.L.C.	84	0	0	0	0	84
	Fresno	ZHONGLIN COMPANY L.L.C.	77	0	0	0	0	77
	Kern	DIAMOND WAY CORPORATION	106	0	0	0	0	106
	Kern	GOLDEN LAND CORP.	105	0	0	0	0	105

Report 11

U.S. Landholdings by Chinese Investors by Type of Land Use
and by State and County as of December 31, 2022

State Name	County Name	Owner Name	Acres in Cropland	Acres in Pasture	Acres in Forest	Acres in Other Ag	Acres in Non Ag	Total Acres
California	Kern	GREEN LANTERN	80	0	0	0	0	80
	Kern	JADE FORTUNE CORP.	80	0	0	0	0	80
	Kern	JADE HARVEST CORP.	80	0	0	0	0	80
	Kern	KING, WEI, LLC	80	0	0	0	0	80
	Kern	NORTHERN FARMS CORP.	105	0	0	0	0	105
	Kern	SILVER GARDEN CORP.	80	0	0	0	0	80
	Kern	TERRACE BAY CORP.	120	0	0	0	0	120
	Kern	TERRACE GARDENS CORP.	120	0	0	0	0	120
	Kern	WESTWARD WINDS CORP. ET AL.	107	0	0	0	0	107
	Kern	YELLOW EARTH CORP.	180	0	0	0	0	180
	Kern	YELLOW STAR CORP.	110	0	0	0	0	110
	Placer	EVERGREEN LAND CORPORATION	120	0	0	0	0	120
	Placer	GOLDEN EARTH CORPORATION	93	0	0	0	0	93
	Placer	GOLDEN FUTURE CORP.	120	0	0	0	0	120
	Placer	GOLDEN LUCK CORPORATION	120	0	0	0	0	120
	Placer	GOLDEN YEAR CORP.	120	0	0	0	0	120
	Placer	LAI DEVELOPMENT CORP.	120	0	0	0	0	120
	Placer	YELLOW STONE CORP.	120	0	0	0	0	120
	Riverside	CHEN, WAN TEH & MIN ET AL.	28	0	0	0	0	28
	Riverside	LIN INVERSTMENT TRUST	140	0	0	0	0	140
	Riverside	PDM TEMECULA, L.L.C.	125	0	0	0	6	131
	Riverside	SHING-KUO LIN & BIR-ER UENG LIN	0	0	0	69	0	69
	San Benito	WAH-SHA FARMS	92	0	0	0	3	95
	San Diego	RANCHO OCEANSIDE	90	0	0	0	187	277
	Santa Barbara	LUKE CORP.	120	0	0	0	0	120
	Santa Clara	SYNGENTA FLOWERS, LLC	4	0	0	0	0	4
	Sonoma	DONGYI INTERNATIONAL LLC	17	0	0	0	13	30

Report 11

U.S. Landholdings by Chinese Investors by Type of Land Use
and by State and County as of December 31, 2022

State Name	County Name	Owner Name	Acres in Cropland	Acres in Pasture	Acres in Forest	Acres in Other Ag	Acres in Non Ag	Total Acres
California	Tulare	ABUNDANCE DEVELOPMENT CORP.	100	0	0	0	0	100
	Tulare	AUTUMN LEAVES CORP.	80	0	0	0	0	80
	Tulare	BLUE MOON CORP.	80	0	0	0	0	80
	Tulare	CHIN MAU CORP.	110	0	0	0	0	110
	Tulare	GOLDEN WAY CORP.	388	0	0	0	0	388
	Tulare	HARVEST MOON CORP.	105	0	0	0	0	105
	Tulare	JADE EARTH CORP.	106	0	0	0	0	106
	Tulare	MANDARIN GARDENS CORP.	127	0	0	0	0	127
	Tulare	MISTY'S DEVELOPMENT CORP.	107	0	0	0	0	107
	Tulare	MOUNTAIN LANE CORP.	120	0	0	0	0	120
	Tulare	MOUNTAIN LEAVES CORP.	105	0	0	0	0	105
	Tulare	MOUNTAIN SHADOWS CORP.	80	0	0	0	0	80
	Tulare	NOBLE LANDS CORP.	105	0	0	0	0	105
	Tulare	PROSPERITY DEVEL. CORP.	140	0	0	0	0	140
	Tulare	SEN HUNG CORP.	80	0	0	0	0	80
	Tulare	SHINWA LAND CORP.	105	0	0	0	0	105
	Tulare	SILVER MEADOWS CORP.	80	0	0	0	0	80
	Tulare	SILVER WAY CORP.	80	0	0	0	0	80
	Tulare	SUMMER SUN CORP.	105	0	0	0	0	105
	Tulare	SYNGENTA CROP PROTECTION, INC.	0	0	0	56	21	77
	Tulare	YELLOW SUN CORP.	80	0	0	0	0	80
State Totals:			6,474	80	0	125	333	7,012

Report 11

U.S. Landholdings by Chinese Investors by Type of Land Use
and by State and County as of December 31, 2022

State Name	County Name	Owner Name	Acres in Cropland	Acres in Pasture	Acres in Forest	Acres in Other Ag	Acres in Non Ag	Total Acres
Colorado	Yuma	MURPHY BROWN LLC (SMITHFIELD FOODS)	161	0	0	4,031	0	4,193
State Totals:			161	0	0	4,031	0	4,193

Report 11

U.S. Landholdings by Chinese Investors by Type of Land Use
and by State and County as of December 31, 2022

State Name	County Name	Owner Name	Acres in Cropland	Acres in Pasture	Acres in Forest	Acres in Other Ag	Acres in Non Ag	Total Acres	
Florida	Dade	HANS ORIENTAL FARMS, INC.	5	0	0	0	0	5	
	Dade	HARVEST, INC.	25	0	0	0	0	25	
	Hardee	U.S. AGRI-CHEMICALS CORP.	0	461	0	850	0	1,311	
	Orange	BONNET CREEK VENTURE, LTD.	0	0	0	0	475	475	
	Osceola	CHEN, GEORGE, TRUSTEE	0	35	0	0	468	503	
	Polk	U.S. AGRI-CHEMICALS CORP.	0	1,359	0	249	8,344	9,952	
	St. Lucie	WALTON INTERNATIONAL GROUP (USA), INC	516	0	0	0	0	516	
	Sumter	WALTON INTERNATIONAL GROUP (USA), INC	1,060	0	0	0	0	1,060	
	State Totals:			1,607	1,855	0	1,099	9,287	13,848

Report 11

U.S. Landholdings by Chinese Investors by Type of Land Use
and by State and County as of December 31, 2022

State Name	County Name	Owner Name	Acres in Cropland	Acres in Pasture	Acres in Forest	Acres in Other Ag	Acres in Non Ag	Total Acres
Georgia	Clayton	BES CONSTRUCTION CORP.	0	0	0	82	0	82
	Henry	BES CONSTRUCTION CORP.	0	0	0	553	0	553
	Henry	CSCEC-US, INC.	0	0	0	99	0	99
	Jackson	WALTON INTERNATIONAL GROUP (USA), INC	186	0	0	0	0	186
	Jackson	YEH, C.L.	0	0	96	0	0	96
	Newton	CSCEC-US, INC.	0	0	956	0	0	956
State Totals:			186	0	1,052	734	0	1,972

Report 11

U.S. Landholdings by Chinese Investors by Type of Land Use
and by State and County as of December 31, 2022

State Name	County Name	Owner Name	Acres in Cropland	Acres in Pasture	Acres in Forest	Acres in Other Ag	Acres in Non Ag	Total Acres
Hawaii	Hawaii	CHANG, CHIANG-CHI & LI-CHUH H.	0	0	0	51	0	51
	Hawaii	CHANG, JEN-YANG	2	4	44	35	0	85
	Hawaii	KING, TSU-SHING & PAO-CHU YING	200	0	0	0	95	295
	Hawaii	KUO, FONG SHENG	0	50	0	0	0	50
	Honolulu	KUNHAN INTERNATIONAL, INC.	0	0	0	8	0	8
State Totals:			202	54	44	94	95	489

Report 11

U.S. Landholdings by Chinese Investors by Type of Land Use
and by State and County as of December 31, 2022

State Name	County Name	Owner Name	Acres in Cropland	Acres in Pasture	Acres in Forest	Acres in Other Ag	Acres in Non Ag	Total Acres
Illinois	Champaign	SYNGENTA CROP PROTECTION, INC.	0	0	0	200	0	200
	Champaign	SYNGENTA SEEDS, LLC	0	0	0	117	0	117
	De Kalb	SYNGENTA SEEDS, LLC	0	0	0	80	0	80
	Douglas	SYNGENTA SEEDS, LLC	0	0	0	3	20	23
	Wayne	MURPHY BROWN LLC (SMITHFIELD FOODS)	0	0	0	87	0	87
	Will	LIN TIAN	21	0	0	0	0	21
State Totals:			21	0	0	487	20	528

Report 11

U.S. Landholdings by Chinese Investors by Type of Land Use
and by State and County as of December 31, 2022

State Name	County Name	Owner Name	Acres in Cropland	Acres in Pasture	Acres in Forest	Acres in Other Ag	Acres in Non Ag	Total Acres
Indiana	Greene	KPT, INCORPORATED	48	150	0	0	27	225
	Marion	CHAN, JASMINE M.L.T.	65	0	27	0	0	92
	Noble	TAN, MANUEL L. & FABUABA N.	100	0	0	201	0	301
State Totals:			213	150	27	201	27	618

Report 11

U.S. Landholdings by Chinese Investors by Type of Land Use
and by State and County as of December 31, 2022

State Name	County Name	Owner Name	Acres in Cropland	Acres in Pasture	Acres in Forest	Acres in Other Ag	Acres in Non Ag	Total Acres
Iowa	Boone	SYNGENTA SEEDS, LLC	265	0	0	16	0	281
State Totals:			265	0	0	16	0	281

Report 11

U.S. Landholdings by Chinese Investors by Type of Land Use
and by State and County as of December 31, 2022

State Name	County Name	Owner Name	Acres in Cropland	Acres in Pasture	Acres in Forest	Acres in Other Ag	Acres in Non Ag	Total Acres
Kansas	Russell	CAIWEI ZHENG	0	0	0	1	0	1
State Totals:			0	0	0	1	0	1

Report 11

U.S. Landholdings by Chinese Investors by Type of Land Use
and by State and County as of December 31, 2022

State Name	County Name	Owner Name	Acres in Cropland	Acres in Pasture	Acres in Forest	Acres in Other Ag	Acres in Non Ag	Total Acres
Kentucky	Butler	TAN, DAVID & GLORIA	0	50	0	0	20	70
	Hancock	TAN, DAVID & GLORIA	25	0	0	0	15	40
State Totals:			25	50	0	0	35	110

Report 11

U.S. Landholdings by Chinese Investors by Type of Land Use
and by State and County as of December 31, 2022

State Name	County Name	Owner Name	Acres in Cropland	Acres in Pasture	Acres in Forest	Acres in Other Ag	Acres in Non Ag	Total Acres
Maine	Penobscot	YANG, XIAOFENG	0	30	68	0	0	98
State Totals:			0	30	68	0	0	98

Report 11

U.S. Landholdings by Chinese Investors by Type of Land Use
and by State and County as of December 31, 2022

State Name	County Name	Owner Name	Acres in Cropland	Acres in Pasture	Acres in Forest	Acres in Other Ag	Acres in Non Ag	Total Acres
Maryland	Charles	WALTON INTERNATIONAL GROUP (USA), INC	488	0	0	0	17	505
	Harford	ZHANG, XIAOXIN	35	9	80	0	7	131
	Prince Georges	WALTON INTERNATIONAL GROUP (USA), INC	1,503	0	0	0	0	1,503
State Totals:			2,026	9	80	0	24	2,139

Report 11

U.S. Landholdings by Chinese Investors by Type of Land Use
and by State and County as of December 31, 2022

State Name	County Name	Owner Name	Acres in Cropland	Acres in Pasture	Acres in Forest	Acres in Other Ag	Acres in Non Ag	Total Acres
Mississippi	Lowndes	H.Y.P., LTD.	0	88	0	0	0	88
State Totals:			0	88	0	0	0	88

Report 11

U.S. Landholdings by Chinese Investors by Type of Land Use
and by State and County as of December 31, 2022

State Name	County Name	Owner Name	Acres in Cropland	Acres in Pasture	Acres in Forest	Acres in Other Ag	Acres in Non Ag	Total Acres	
Missouri	Davies	MURPHY BROWN OF MISSOURI LLC (SMITHFIELD FOODS)	0	0	0	3,063	0	3,063	
	Gentry	MURPHY BROWN OF MISSOURI LLC (SMITHFIELD FOODS)	0	0	0	3,720	0	3,720	
	Grundy	MURPHY BROWN OF MISSOURI LLC (SMITHFIELD FOODS)	0	0	0	38	0	38	
	Grundy	SHI, DALIN	0	0	25	200	0	225	
	Harrison	SHI, DALIN	63	0	17	0	0	80	
	Howard	CHEN, YU TRNG	0	268	0	0	0	268	
	Mercer	MURPHY BROWN OF MISSOURI LLC (SMITHFIELD FOODS)	0	0	0	12,595	0	12,595	
	Newton	MISSOURI WALNUT LLC	0	0	0	120	0	120	
	Putnam	MURPHY BROWN OF MISSOURI LLC (SMITHFIELD FOODS)	0	0	0	9,195	0	9,195	
	Saline	SYNGENTA SEEDS, LLC	135	20	11	26	3	195	
	Sullivan	MURPHY BROWN OF MISSOURI LLC (SMITHFIELD FOODS)	0	0	0	13,331	0	13,331	
	Worth	MURPHY BROWN OF MISSOURI LLC (SMITHFIELD FOODS)	0	0	0	230	0	230	
	Wright	MISSOURI WALNUT LLC	0	0	10	0	0	10	
	State Totals:			198	288	63	42,519	3	43,071

Report 11

U.S. Landholdings by Chinese Investors by Type of Land Use
and by State and County as of December 31, 2022

State Name	County Name	Owner Name	Acres in Cropland	Acres in Pasture	Acres in Forest	Acres in Other Ag	Acres in Non Ag	Total Acres
Nebraska	Hamilton	SYNGENTA SEEDS, LLC	0	0	0	5	14	19
State Totals:			0	0	0	5	14	19

Report 11

U.S. Landholdings by Chinese Investors by Type of Land Use
and by State and County as of December 31, 2022

State Name	County Name	Owner Name	Acres in Cropland	Acres in Pasture	Acres in Forest	Acres in Other Ag	Acres in Non Ag	Total Acres
New Jersey	Hunterdon	CHANCO DEVELOPMENT CORP.	0	0	0	0	20	20
State Totals:			0	0	0	0	20	20

Report 11

U.S. Landholdings by Chinese Investors by Type of Land Use
and by State and County as of December 31, 2022

State Name	County Name	Owner Name	Acres in Cropland	Acres in Pasture	Acres in Forest	Acres in Other Ag	Acres in Non Ag	Total Acres
North Carolina	Anson	MURPHY BROWN LLC (SMITHFIELD FOODS)	0	0	0	615	0	615
	Bertie	MURPHY BROWN LLC (SMITHFIELD FOODS)	0	0	0	267	0	267
	Bladen	MURPHY BROWN LLC (SMITHFIELD FOODS)	0	0	0	8,316	0	8,316
	Bladen	SMITHFIELD FRESH MEATS CORP.	8	0	19	0	0	26
	Chatham	MURPHY BROWN LLC (SMITHFIELD FOODS)	0	0	0	9	0	9
	Columbus	MURPHY BROWN LLC (SMITHFIELD FOODS)	0	0	0	579	0	579
	Craven	MURPHY BROWN LLC (SMITHFIELD FOODS)	0	0	0	81	0	81
	Cumberland	MURPHY BROWN LLC (SMITHFIELD FOODS)	0	0	0	435	0	435
	Duplin	MURPHY BROWN LLC (SMITHFIELD FOODS)	0	105	0	4,517	0	4,622
	Edgecombe	MURPHY BROWN OF MISSOURI LLC (SMITHFIELD FOODS)	0	0	0	183	0	183
	Halifax	MURPHY BROWN LLC (SMITHFIELD FOODS)	0	65	28	1,547	0	1,640
	Harnett	MURPHY BROWN OF MISSOURI LLC (SMITHFIELD FOODS)	0	0	0	360	0	360
	Hertford	MURPHY BROWN LLC (SMITHFIELD FOODS)	0	0	0	1,191	0	1,191
	Hoke	MURPHY BROWN LLC (SMITHFIELD FOODS)	0	0	0	270	0	270
	Johnston	MURPHY BROWN LLC (SMITHFIELD FOODS)	0	0	0	3	0	3
	Jones	MURPHY BROWN LLC (SMITHFIELD FOODS)	0	0	0	2,159	0	2,159
	Lenoir	MURPHY BROWN LLC (SMITHFIELD FOODS)	0	0	0	224	0	224

Report 11

U.S. Landholdings by Chinese Investors by Type of Land Use
and by State and County as of December 31, 2022

State Name	County Name	Owner Name	Acres in Cropland	Acres in Pasture	Acres in Forest	Acres in Other Ag	Acres in Non Ag	Total Acres	
North Carolina	Martin	MURPHY BROWN LLC (SMITHFIELD FOODS)	0	0	0	86	0	86	
		MURPHY BROWN LLC (SMITHFIELD FOODS)	0	0	0	2,201	0	2,201	
	Pender	MURPHY BROWN LLC (SMITHFIELD FOODS)	0	0	0	1,303	0	1,303	
		MURPHY BROWN LLC (SMITHFIELD FOODS)	0	0	0	66	0	66	
	Richmond	MURPHY BROWN LLC (SMITHFIELD FOODS)	0	0	0	124	0	124	
		MURPHY BROWN LLC (SMITHFIELD FOODS)	0	0	0	4,965	0	4,965	
	Sampson	KANSAS CITY SAUSAGE COMPANY, LLC	0	106	0	0	0	106	
		MURPHY BROWN LLC (SMITHFIELD FOODS)	407	61	464	10,061	0	10,992	
	Scotland	MURPHY BROWN LLC (SMITHFIELD FOODS)	0	11	0	3,031	0	3,042	
		MURPHY BROWN LLC (SMITHFIELD FOODS)	0	0	0	100	0	100	
	Union	WALTON INTERNATIONAL GROUP (USA), INC	40	0	0	0	54	94	
		MURPHY BROWN LLC (SMITHFIELD FOODS)	0	0	0	699	0	699	
	Washington	MURPHY BROWN LLC (SMITHFIELD FOODS)	0	0	0	18	0	18	
				454	348	511	43,409	54	44,776
	State Totals:								

Report 11

U.S. Landholdings by Chinese Investors by Type of Land Use
and by State and County as of December 31, 2022

State Name	County Name	Owner Name	Acres in Cropland	Acres in Pasture	Acres in Forest	Acres in Other Ag	Acres in Non Ag	Total Acres
Ohio	Franklin	GOOD EARTH INVESTMENTS	50	15	0	0	4	69
	Hamilton	INDOOR BONSAI COMPANY, INC.	0	0	0	1	4	5
	Hancock	LAI, YU-MING	229	10	0	0	0	239
	Portage	HUAH-WANG PROPERTIES	0	0	0	21	0	21
State Totals:			279	25	0	22	8	334

Report 11

U.S. Landholdings by Chinese Investors by Type of Land Use
and by State and County as of December 31, 2022

State Name	County Name	Owner Name	Acres in Cropland	Acres in Pasture	Acres in Forest	Acres in Other Ag	Acres in Non Ag	Total Acres
Oklahoma	Beaver	MURPHY BROWN LLC (SMITHFIELD FOODS)	0	0	0	1,438	0	1,438
	Ellis	MURPHY BROWN LLC (SMITHFIELD FOODS)	0	0	0	785	0	785
	Harper	MURPHY BROWN LLC (SMITHFIELD FOODS)	0	0	0	348	0	348
State Totals:			0	0	0	2,571	0	2,571

Report 11

U.S. Landholdings by Chinese Investors by Type of Land Use
and by State and County as of December 31, 2022

State Name	County Name	Owner Name	Acres in Cropland	Acres in Pasture	Acres in Forest	Acres in Other Ag	Acres in Non Ag	Total Acres
Oregon	Hood River	CHENG-FU, LO	36	0	0	0	0	36
	Hood River	WANG, CHAO HSIEN	56	0	0	0	0	56
	Polk	YUNG SHIN PHARM. IND. CO., LTD.	70	0	0	2	5	77
	Union	HUANG, JENNIFER M.H.	0	27	0	0	1	28
State Totals:			162	27	0	2	6	197

Report 11

U.S. Landholdings by Chinese Investors by Type of Land Use
and by State and County as of December 31, 2022

State Name	County Name	Owner Name	Acres in Cropland	Acres in Pasture	Acres in Forest	Acres in Other Ag	Acres in Non Ag	Total Acres
Pennsylvania	Lebanon	M.C. ASSET MANAGEMENT	1	0	0	0	0	1
	Lehigh	CHANCO DEVELOPMENT CORP.	679	0	0	0	0	679
State Totals:			680	0	0	0	0	680

Report 11

U.S. Landholdings by Chinese Investors by Type of Land Use
and by State and County as of December 31, 2022

State Name	County Name	Owner Name	Acres in Cropland	Acres in Pasture	Acres in Forest	Acres in Other Ag	Acres in Non Ag	Total Acres
South Carolina	Chester	CHUNG, SHANG-LIN ET AL	0	100	208	0	0	308
	Dillon	MURPHY BROWN LLC (SMITHFIELD FOODS)	0	0	0	208	0	208
	Marion	PACIFIC-CAROLINA, INC.	39	0	15	0	0	54
	Sumter	HUANG, LI-LI & KUO-EHEN TSAI	0	339	0	0	0	339
State Totals:			39	439	223	208	0	909

Report 11

U.S. Landholdings by Chinese Investors by Type of Land Use
and by State and County as of December 31, 2022

State Name	County Name	Owner Name	Acres in Cropland	Acres in Pasture	Acres in Forest	Acres in Other Ag	Acres in Non Ag	Total Acres
Texas	Bowie	CHEN, FU-CHENG	1,769	0	662	0	129	2,560
	Caldwell	WALTON INTERNATIONAL GROUP (USA), INC	3,964	266	0	0	5	4,235
	Cameron	HUNG GROUP INC.	0	0	0	546	0	546
	Cameron	HUNG'S SHRIMP FARM, INC.	0	0	0	1,950	0	1,950
	Cameron	TENG, PO-WEI	710	0	0	0	0	710
	Cameron	WANG, JIZHONG	0	1,715	0	0	0	1,715
	Collin	LIN, HSIU CHU	10	0	0	0	0	10
	Collin	SUNLIT HOLDINGS, LLC	129	0	0	0	2	131
	Dallas	DALLAS COUNTY DEV. TR. V ET AL.	130	13	0	0	0	143
	Denton	TONZAR DELAWARE, INC.	82	0	0	0	0	82
	Edwards	SPOTFORD, NANCY	0	40	0	0	0	40
	Ellis	WALTON INTERNATIONAL GROUP (USA), INC	912	5	0	0	45	962
	Gray	MURPHY BROWN LLC (SMITHFIELD FOODS)	0	0	0	1,488	0	1,488
	Grayson	WALTON INTERNATIONAL GROUP (USA), INC	3,158	0	0	0	0	3,158
	Harris	ABERCROMBIE CO.	0	0	368	0	24	392
	Hays	WALTON INTERNATIONAL GROUP (USA), INC	1,778	495	0	0	0	2,273
	Hunt	BUCHANAN, JAMES ROBERT	872	0	0	0	0	872
	Hunt	LI WANG	0	13	0	0	0	13
	Hunt	SIMIAO CHENG	164	0	0	0	0	164
	Hunt	WALTON INTERNATIONAL GROUP (USA), INC	4,439	0	0	0	580	5,019
Hunt	ZHAN SHAN WANG	0	52	0	0	0	52	
Madison	OPICOIL HOUSTON, INC.	19	0	0	0	0	19	
Navarro	JIAN PING CHEN	0	38	0	0	1	39	

Report 11

U.S. Landholdings by Chinese Investors by Type of Land Use
and by State and County as of December 31, 2022

State Name	County Name	Owner Name	Acres in Cropland	Acres in Pasture	Acres in Forest	Acres in Other Ag	Acres in Non Ag	Total Acres
Texas	Roberts	MURPHY BROWN LLC (SMITHFIELD FOODS)	0	0	0	10	0	10
	Rockwall	UNISON INVESTMENT	58	189	0	85	5	337
	Rockwall	WEST UNION INVESTMENT CO.	0	135	0	0	0	135
	Val Verde	BRAZOS HIGHLAND PROPERTIES, LP	0	0	0	102,345	0	102,345
	Val Verde	HARVEST TEXAS, LLC	0	0	0	29,705	0	29,705
	Van Zandt	LOH, E-DER	0	20	0	0	0	20
	Waller	LONGSHAN (USA), INC.	0	151	0	100	0	251
	Wharton	FOUR PILLARS ENTERPRISES C., LTD.	0	245	0	0	20	265
State Totals:			18,194	3,377	1,030	136,229	811	159,640

Report 11

U.S. Landholdings by Chinese Investors by Type of Land Use
and by State and County as of December 31, 2022

State Name	County Name	Owner Name	Acres in Cropland	Acres in Pasture	Acres in Forest	Acres in Other Ag	Acres in Non Ag	Total Acres
Utah	Beaver	MURPHY BROWN LLC (SMITHFIELD FOODS)	0	0	0	20,361	0	20,361
	Iron	MURPHY BROWN LLC (SMITHFIELD FOODS)	0	0	0	9,343	0	9,343
	Millard	MURPHY BROWN LLC (SMITHFIELD FOODS)	0	0	0	2,318	0	2,318
	Tooele	LAI, H.L.	0	420	0	0	5	425
State Totals:			0	420	0	32,022	5	32,447

Report 11

U.S. Landholdings by Chinese Investors by Type of Land Use
and by State and County as of December 31, 2022

State Name	County Name	Owner Name	Acres in Cropland	Acres in Pasture	Acres in Forest	Acres in Other Ag	Acres in Non Ag	Total Acres	
Virginia	Charlotte	LIN, CHIU-CHING, CHIOW-YUA, CHUIE-FANG AND KUANG-BIN	0	0	50	0	0	50	
	Culpeper	GHJ ASSOCIATES, LLC	492	0	0	0	0	492	
	Greensville	MURPHY BROWN LLC (SMITHFIELD FOODS)	0	0	0	1,008	0	1,008	
	Isle of Wight	MURPHY BROWN LLC (SMITHFIELD FOODS)	0	0	0	2,089	0	2,089	
	Loudoun	UNITED PIONEER CORP., TRUSTEE	0	60	0	0	36	96	
	Southampton	MURPHY BROWN LLC (SMITHFIELD FOODS)	0	0	0	479	0	479	
	Stafford	WALTON INTERNATIONAL GROUP (USA), INC	300	0	0	0	55	355	
	Surry	MURPHY BROWN LLC (SMITHFIELD FOODS)	0	0	0	8,534	0	8,534	
	Sussex	MURPHY BROWN LLC (SMITHFIELD FOODS)	0	0	0	1,279	0	1,279	
	State Totals:			792	60	50	13,389	91	14,382

Report 11

U.S. Landholdings by Chinese Investors by Type of Land Use
and by State and County as of December 31, 2022

State Name	County Name	Owner Name	Acres in Cropland	Acres in Pasture	Acres in Forest	Acres in Other Ag	Acres in Non Ag	Total Acres
Washington	Kittitas	SPRINGWOOD INVESTMENT CORP.	383	2,694	186	175	84	3,522
	Kittitas	SPRINGWOOD RANCH CORP.	55	98	0	2,251	0	2,404
	Klickitat	KO, TING-HSUAN	276	0	0	0	204	480
	Spokane	SYNGENTA SEEDS, LLC	0	0	0	80	0	80
	Whatcom	GOLD POINT CO	0	0	29	26	0	55
State Totals:			714	2,792	215	2,532	288	6,541

Report 11

U.S. Landholdings by Chinese Investors by Type of Land Use
and by State and County as of December 31, 2022

State Name	County Name	Owner Name	Acres in Cropland	Acres in Pasture	Acres in Forest	Acres in Other Ag	Acres in Non Ag	Total Acres
West Virginia	Preston	LYNN D. HOUSNER & KATRINA D- ANDREA	0	0	0	0	41	41
State Totals:			0	0	0	0	41	41
Grand Totals:			40,360	12,218	3,362	279,696	11,280	346,915

Report 12

Historical Penalty Table

1998 - 2022

Date Penalty Assessed	Name 1/	Penalty Amount 2/	Paid Date 3/	Reason for Penalty	Primary Foreign Country 4/	Penalty Counties/States 5/
1/5/1998	Fraser Papers Inc.	\$50.00		Late-Filer		
1/5/1998	Huno Corporation	\$250.00		Late-Filer		
1/6/1998	Project One	\$217.00		Late-Filer	CANADA	
1/6/1998	R & T Land & Cattle LLC	\$194.00		Late-Filer	SWITZERLAND	
1/7/1998	Copper Mountain, Inc.	\$305.00		Late-Filer		
1/8/1998	Reserve Coal Property Co.	\$50.00		Late-Filer		
1/9/1998	Abitibi-Price Corporation	\$349.00		Late-Filer		
1/9/1998	TJB Horsefarm, Inc.	\$92.00		Late-Filer	GERMANY	
1/14/1998	Roan, Inc.	\$141.00		Late-Filer		
1/22/1998	Friedhelm & Brigitte Ortmann	\$50.00		Late-Filer	GERMANY	
1/22/1998	Andreas Fehr	\$50.00		Late-Filer		
1/26/1998	Widmann Bayou Bend, Inc.	\$50.00		Late-Filer	SWITZERLAND	
1/30/1998	Fisher Agro, Inc.	\$638.00		Late-Filer	CANADA	
1/30/1998	Minako Shimazu	\$50.00		Late-Filer	JAPAN	
1/30/1998	Unimin Corporation	\$50.00		Late-Filer		
2/3/1998	Fountainhead Development Corporation, Inc.	\$50.00		Late-Filer	IRELAND	
2/9/1998	Barry Southon	\$50.00		Late-Filer	UNITED KINGDOM	
2/9/1998	BTV Crown Equities, Inc.	\$555.00		Late-Filer	GERMANY	
2/12/1998	Crandon Mining Company	\$668.00		Late-Filer		
2/18/1998	Ana Investments, Inc.	\$50.00		Late-Filer		
2/18/1998	Francesco Ottolini	\$50.00		Late-Filer	SWITZERLAND	
2/24/1998	Fraser Papers Inc.	\$50.00		Late-Filer		
2/25/1998	NBY Company, Inc.	\$102.00		Late-Filer		
2/25/1998	Central Park Apartments	\$53.00		Late-Filer	CANADA	

Report 12

Historical Penalty Table

1998 - 2022

Date Penalty Assessed	Name 1/	Penalty Amount 2/	Paid Date 3/	Reason for Penalty	Primary Foreign Country 4/	Penalty Counties/States 5/
2/25/1998	Jorg Freiherr von Holzschuher	\$50.00		Late-Filer		
2/25/1998	Consolidation Coal Company	\$200.00		Late-Filer		
3/3/1998	AICO Madera Limited	\$893.00		Late-Filer		
3/4/1998	Josef Hager	\$100.00		Late-Filer	AUSTRIA	
3/4/1998	INA Farm Corporation	\$50.00		Late-Filer	JAPAN	
3/4/1998	Tadashi Koizumi	\$50.00		Late-Filer		
3/5/1998	Helmut, Hannelore & Claudia Ostroschik	\$50.00		Late-Filer		
3/5/1998	B & S Grain Corporation	\$50.00		Late-Filer	UNITED KINGDOM	
3/5/1998	B & S Beef Corporation	\$88.00		Late-Filer	BELIZE	
3/6/1998	B & S Beef Corporation	\$50.00		Late-Filer	BELIZE	
3/10/1998	Bunge Corporation	\$53.00		Late-Filer		
3/10/1998	Daniel Hickert	\$50.00		Late-Filer	AUSTRALIA	
3/11/1998	Brambletown, Ltd.	\$248.00	Cancelled	Late-Filer	999 - NO PREDOMINANT COUNTRY CODE	
3/11/1998	Aaldrik M. Groenewold	\$50.00		Late-Filer		
3/12/1998	Niceview Investors N.V.	\$260.00		Late-Filer	NETHERLANDS	
3/12/1998	Allapatah-Cragg Groves Corp.	\$1,870.00		Late-Filer	BAHAMAS	
3/12/1998	Alan David Marr	\$50.00		Late-Filer	UNITED KINGDOM	
3/17/1998	Elizabeth Rice Farms, Inc.	\$606.00		Late-Filer	ITALY	
3/17/1998	B & S Grain Corporation	\$50.00		Late-Filer	UNITED KINGDOM	
3/17/1998	Pig Improvement Co., Inc.	\$475.00		Late-Filer		
3/17/1998	Pig Improvement Co., Inc.	\$748.00		Late-Filer		
3/17/1998	Francesco Ottolini	\$224.00		Late-Filer	SWITZERLAND	
3/17/1998	Fortin & Redmond Associates	\$50.00		Late-Filer	CANADA	
3/18/1998	Martina Gebhardt	\$50.00		Late-Filer	GERMANY	

Report 12

Historical Penalty Table

1998 - 2022

Date Penalty Assessed	Name 1/	Penalty Amount 2/	Paid Date 3/	Reason for Penalty	Primary Foreign Country 4/	Penalty Counties/States 5/
3/20/1998	Giuseppi Rioni Volpato	\$1,034.00		Late-Filer	ITALY	
3/20/1998	P&MLE Associates, Inc.	\$650.00		Late-Filer		
3/24/1998	Peabody Coal Company	\$50.00		Late-Filer		
3/24/1998	ACFSC Properties Corp.	\$118.00		Late-Filer	AUSTRALIA	
3/24/1998	Charlotte Stoffel Rev. Trust	\$50.00		Late-Filer	LIECHTENSTEIN	
3/24/1998	St. Lucie Groves Corporation	\$1,067.00		Late-Filer	BAHAMAS	
3/24/1998	Peabody Coal Company	\$141.00		Late-Filer		
3/24/1998	Pig Improvement Co., Inc.	\$107.00		Late-Filer		
3/24/1998	Fisher Agro, Inc.	\$807.00		Late-Filer	CANADA	
3/27/1998	IPSCO Steel, Inc.	\$2,338.00		Late-Filer		
3/30/1998	Global Recycled Organic Waste Inc.	\$57.00		Late-Filer		
3/31/1998	Willi Dietz	\$50.00		Late-Filer		
3/31/1998	Morgan International Enterprise, Inc.	\$79,000.00		Late-Filer		
4/10/1998	Agro-Dynamics Farms (Texas), Inc.	\$50.00		Late-Filer	999 - NO PREDOMINANT COUNTRY CODE	
4/14/1998	Kinni Valley Farm Partnership	\$90.00		Late-Filer	LIECHTENSTEIN	
4/17/1998	Brambletown, Ltd.	\$248.00		Late-Filer	999 - NO PREDOMINANT COUNTRY CODE	
4/17/1998	Aeacus Real Estate Part.	\$449.00		Late-Filer	999 - NO PREDOMINANT COUNTRY CODE	
4/17/1998	Blandin Paper Company	\$50.00		Late-Filer	FINLAND	
4/17/1998	Blandin Paper Company	\$50.00		Late-Filer	FINLAND	
4/17/1998	Antelope Coal Company	\$50.00		Late-Filer	UNITED KINGDOM	
4/22/1998	Vreba-Hoff Dairy, L.L.C.	\$50.00		Late-Filer	NETHERLANDS	
4/23/1998	ACFSC Properties, Inc.	\$50.00		Late-Filer	AUSTRALIA	
4/27/1998	National Mines Corporation	\$50.00		Late-Filer		
5/6/1998	Rodrigo Arroyo Castellanos	\$50.00		Late-Filer	CHILE	

Report 12

Historical Penalty Table

1998 - 2022

Date Penalty Assessed	Name 1/	Penalty Amount 2/	Paid Date 3/	Reason for Penalty	Primary Foreign Country 4/	Penalty Counties/States 5/
5/7/1998	Pascal and Danielle Dunod	\$50.00		Late-Filer	FRANCE	
5/8/1998	Chanrick, Inc.	\$1,012.00		Late-Filer	SWITZERLAND	
5/12/1998	Dundee Wine Company	\$238.00		Late-Filer		
5/19/1998	Consolidated Grain & Barge Company	\$50.00	6/29/1998	Late-Filer		
6/4/1998	The Stratton Corporation	\$184.00	7/1/1998	Late-Filer	CANADA	
6/4/1998	Antelope Coal Company	\$50.00	6/17/1998	Late-Filer	UNITED KINGDOM	
6/4/1998	Antelope Coal Company	\$50.00	6/17/1998	Late-Filer	UNITED KINGDOM	
6/9/1998	Consolidated Grain & Barge	\$50.00		Late-Filer		
6/12/1998	Peabody Development Company	\$50.00		Late-Filer		
6/17/1998	INA Farm Corporation	\$50.00		Late-Filer	JAPAN	
6/17/1998	Hirohoto Hayashi	\$50.00		Late-Filer		
6/18/1998	Evelyn Whitaker	\$8,053.00		Late-Filer		
6/18/1998	Gurcharanjit Gill	\$50.00		Late-Filer	CANADA	
6/18/1998	Charanjit Dullet	\$79.00		Late-Filer	CANADA	
6/18/1998	Ranjit Sidhu	\$56.00		Late-Filer	CANADA	
6/18/1998	Preet Mohinder Singh Sidhu	\$56.00		Late-Filer	CANADA	
6/18/1998	Paul Surinder Sidhu	\$113.00		Late-Filer	CANADA	
6/18/1998	Harbans Singh Gill	\$113.00		Late-Filer	CANADA	
6/30/1998	Horizons 708 Associates	\$4,873.00		Late-Filer		
7/1/1998	INA Farm Corporation	\$53.00		Late-Filer	JAPAN	
7/1/1998	Kwekerij De Amstel,BV	\$285.00		Late-Filer	NETHERLANDS	
7/1/1998	Cypress Farm, Inc.	\$2,396.00		Late-Filer	SWEDEN	
7/1/1998	Horizons St. Lucie Associates	\$1,743.00	8/17/1998	Late-Filer		
7/30/1998	RZS Partnership	\$1,299.00	Cancelled and	Late-Filer	GERMANY	
7/30/1998	Saint Thomas Ranch	\$831.00		Late-Filer		

Report 12

Historical Penalty Table

1998 - 2022

Date Penalty Assessed	Name 1/	Penalty Amount 2/	Paid Date 3/	Reason for Penalty	Primary Foreign Country 4/	Penalty Counties/States 5/
8/4/1998	Kaupp and Baron	\$702.00		Late-Filer		
8/4/1998	Kaupp and Baron	\$607.00		Late-Filer		
8/4/1998	Cordero Mining Company	\$391.00	8/18/1998	Late-Filer		
8/19/1998	Sarwan Singh Lidhran	\$274.00		Late-Filer		
8/20/1998	RZS Partnership	\$1,299.00		Late-Filer	GERMANY	
9/1/1998	Iron Mountain Forestry, Inc.	\$1,183.00		Late-Filer		
9/1/1998	Iron Mountain Forestry, Inc.	\$480.00		Late-Filer		
9/3/1998	Miki Orchard, Inc.	\$542.00		Late-Filer	JAPAN	
10/8/1998	Arthur Snipe	\$820.00		Late-Filer		
10/14/1998	Marla Resources, Inc.	\$342.00	12/1/1998	Late-Filer	CANADA	
10/15/1998	Equity Invest. Int'l USA, Inc.	\$1,482.00	10/26/1998	Late-Filer	SAUDI ARABIA	
10/15/1998	Equity Invest. Int'l Corp.	\$749.00	10/26/1998	Late-Filer	SAUDI ARABIA	
10/27/1998	Arthur Snipe	\$820.00	11/30/1998	Late-Filer		
10/27/1998	The Pillsbury Company	\$393.00	11/30/1998	Late-Filer	UNITED KINGDOM	
11/3/1998	Elizabeth Rissmann & Co., Inc.	\$3,314.00	11/17/1998	Late-Filer	GERMANY	
12/1/1998	Resource Develop. Co., Inc.	\$442.00		Late-Filer	UNITED KINGDOM	
12/1/1998	Spring Creek Coal Co.	\$406.00		Late-Filer	UNITED KINGDOM	
12/7/1998	Novartis Crop Protect., Inc.	\$967.00		Late-Filer		
12/8/1998	Profundus Holdings Inc.	\$1,259.00		Late-Filer	GERMANY	
12/16/1998	Champcal Estates	\$717.00		Late-Filer	FRANCE	
12/22/1998	Elizabeth Rissmann & Co., Inc.	\$735.00		Late-Filer	GERMANY	
1/5/1999	Hendrik Jan Hartkamp	\$1,495.00		Late-Filer	NETHERLANDS	
1/5/1999	Frank & Annette Volleman	\$325.00		Late-Filer	LUXEMBOURG	
1/21/1999	WU-Hilo, Inc.	\$651.00		Late-Filer		
1/27/1999	Darshan & Amarjit Brar	\$345.00		Late-Filer		

Report 12

Historical Penalty Table

1998 - 2022

Date Penalty Assessed	Name 1/ Name 2/	Penalty Amount 2/	Paid Date 3/	Reason for Penalty	Primary Foreign Country 4/	Penalty Counties/States 5/
2/1/1999	Martina J. Mann	\$994.00		Late-Filer	GERMANY	
2/1/1999	Trigo, Inc.	\$4,818.00		Late-Filer		
2/1/1999	Elizabeth Rissmann & Co., Inc.	\$1,388.00		Late-Filer	GERMANY	
2/24/1999	New Princess Corporation	\$3,112.00		Late-Filer	JAPAN	
2/24/1999	Trucane Sugar Corporation	\$1,488.00		Late-Filer	PANAMA	
3/3/1999	Blue Paradise Farms, Inc.	\$2,201.00		Late-Filer	ITALY	
3/3/1999	Gurpal & Sukhjinder Mand	\$728.00		Late-Filer	CANADA	
3/3/1999	Gurpal & Sukhjinder Mand	\$554.00		Late-Filer	CANADA	
3/17/1999	Novartis Crop Protection, Inc.	\$347.00		Late-Filer		
3/17/1999	Novartis Crop Protection, Inc.	\$632.00		Late-Filer		
3/18/1999	Frey Realty Co., Ltd. Part.	\$1,169.00		Late-Filer	GERMANY	
3/19/1999	Kaj Erik & Gunnel Gummerus	\$308.00	Cancelled and	Late-Filer		
3/25/1999	Flint Land & Cattle, L.P.	\$3,884.00		Late-Filer	NETHERLANDS	
4/2/1999	Jefferson Smurfit Corporation	\$137,612.00		Late-Filer	IRELAND	
4/5/1999	Jefferson Smurfit Corporation	\$219,563.00		Late-Filer	IRELAND	
4/5/1999	Carmeuse Pennsylvania, Inc.	\$569.00		Late-Filer	NETHERLANDS	
4/5/1999	Jefferson Smurfit Corporation	\$142,135.00		Late-Filer	IRELAND	
4/13/1999	Anam, Inc.	\$500.00		Late-Filer		
4/14/1999	Kaj Erik & Gunnel Gummerus	\$308.00		Late-Filer		
4/19/1999	Theodor Freundorfer	\$344.00		Late-Filer		
4/30/1999	William Charles Rinehart	\$344.00		Late-Filer		
6/7/1999	Unimin Corporation	\$266.00		Late-Filer		
7/15/1999	Sonoma Wine Hills Company	\$884.00		Late-Filer		
8/5/1999	Graybec Lime Inc.	\$710.00		Late-Filer		
8/31/1999	The Piney Valley Ranches Trust	\$674.00		Late-Filer		

Report 12

Historical Penalty Table

1998 - 2022

Date Penalty Assessed	Name 1/	Penalty Amount 2/	Paid Date 3/	Reason for Penalty	Primary Foreign Country 4/	Penalty Counties/States 5/
9/1/1999	Stonewall Canyon Vineyards LLC	\$8,584.00		Late-Filer	GERMANY	
9/14/1999	York Manufacturing, Inc.	\$323.00		Late-Filer		
9/28/1999	Western-Mobile Northern, Inc.	\$285.00		Late-Filer	FRANCE	
10/14/1999	Toyota Motor Sales, USA, Inc.	\$269.00	11/15/1999	Late-Filer	JAPAN	
10/14/1999	Toyota Motor Sales, USA, Inc.	\$576.00	11/15/1999	Late-Filer	JAPAN	
10/20/1999	Mobile Premix Concrete, Inc.	\$299.00		Late-Filer	FRANCE	
10/27/1999	PHG Farm Corporation	\$600.00	11/16/1999	Late-Filer		
11/10/1999	Chaman and Mohan Lal Korotane	\$822.00		Late-Filer	UNITED KINGDOM	
1/4/2000	NOVARTIS CORPORATION	\$354.00		Late-Filer		
1/6/2000	Karl Albert Heldman	\$720.00		Late-Filer		
1/6/2000	Argo Holding Company	\$871.00		Late-Filer		
2/3/2000	Novartis Seeds, Inc.	\$1,357.00		Late-Filer		
6/21/2000	Denman Investment Corp.	\$4,891.00		Late-Filer	CANADA	
6/21/2000	Green Giant Company	\$352.00		Late-Filer	UNITED KINGDOM	
6/21/2000	Holly Sugar Corporation	\$451.00	7/24/2000	Late-Filer	IRELAND	
6/21/2000	WU-Titusville, Inc.	\$641.00	8/17/2000	Late-Filer		
6/26/2000	Grandy Lake Forest Assoc.	\$317.00	7/14/2000	Late-Filer		
7/11/2000	Twentymile Coal Company	\$363.00	8/3/2000	Late-Filer		
7/11/2000	RAG Wyoming Land Company	\$417.00	8/3/2000	Late-Filer		
8/17/2000	Rolec Enclosures, Inc.	\$252.00	8/25/2000	Late-Filer	GERMANY	
9/12/2000	Union Village Corporation	\$261.00	9/28/2000	Late-Filer		
9/12/2000	Union Village Corporation	\$291.00		Late-Filer		
12/21/2000	Kontrol, Inc.	\$812.00		Late-Filer	VENEZUELA	
12/21/2000	Cal-Jersey Investment Co.	\$1,850.00		Late-Filer		
12/21/2000	Beaver Run L.L.C.	\$535.00		Late-Filer		

Report 12

Historical Penalty Table

1998 - 2022

Date Penalty Assessed	Name 1/	Penalty Amount 2/	Paid Date 3/	Reason for Penalty	Primary Foreign Country 4/	Penalty Counties/States 5/
12/21/2000	Rial Corporation	\$722.00		Late-Filer	999 - NO PREDOMINANT COUNTRY CODE	
12/21/2000	Cortez Joint Venture	\$1,240.00		Late-Filer	CANADA	
1/2/2001	Augusta Woodlands Corp.	\$917.00		Late-Filer	CANADA	
1/10/2001	Augusta Woodlands Corp.	\$630.00		Late-Filer	CANADA	
1/17/2001	Graymont Materials (NY), Inc.	\$1,237.00		Late-Filer	CANADA	
1/17/2001	Placer Dome U.S., Inc.	\$657.00		Late-Filer	CANADA	
1/18/2001	Stonewall Canyon Vineyards	\$2,205.00		Late-Filer		
1/18/2001	Shell Western E&P, Inc.	\$381.00		Late-Filer	NETHERLANDS	
1/30/2001	Graymont Materials (NY), Inc.;	\$1,613.00	3/5/2001	Late-Filer	CANADA	
2/5/2001	ASARCO, Inc.	\$1,034.00		Late-Filer	MEXICO	
2/7/2001	Albion Kaolin Company	\$270.00	2/28/2001	Late-Filer	GERMANY	
3/8/2001	Graymont Materials, Inc.	\$886.00		Late-Filer	CANADA	
3/23/2001	Rinda Properties N.V.	\$714.00		Late-Filer		
3/23/2001	Kohnan, Inc.	\$537.00		Late-Filer	JAPAN	
3/28/2001	Samson Farms, Inc.	\$988.00		Late-Filer	CANADA	
4/3/2001	Shell Western E&P, Inc.	\$298.00	4/21/2001	Late-Filer	NETHERLANDS	
4/3/2001	Holly Sugar Corporation	\$1,439.00	5/8/2001	Late-Filer	IRELAND	
4/3/2001	Boston Creek Associates	\$263.00	5/3/2001	Late-Filer		
4/26/2001	ASARCO, Inc. and Subsidiaries	\$3,964.00		Late-Filer	MEXICO	
5/4/2001	W750 Holdings, Ltd.	\$3,102.00	6/4/2001	Late-Filer	CANADA	
6/6/2001	Holly Sugar Corporation	\$718.00		Late-Filer	IRELAND	
6/7/2001	Hans H. Kampny	\$293.00		Late-Filer	GERMANY	
6/14/2001	Sycamore Villas, LLC	\$570.00		Late-Filer	NETHERLANDS	
6/14/2001	S & J Alfalfa, Inc.	\$570.00		Late-Filer	PANAMA	
6/15/2001	S & J Alfalfa, Inc.	\$570.00		Late-Filer	PANAMA	

Report 12

Historical Penalty Table

1998 - 2022

Date Penalty Assessed	Name 1/	Penalty Amount 2/	Paid Date 3/	Reason for Penalty	Primary Foreign Country 4/	Penalty Counties/States 5/
6/15/2001	S & J Alfaifa, Inc.	\$620.00		Late-Filer	PANAMA	
6/15/2001	Qumran Investments, Inc.	\$886.00		Late-Filer	PANAMA	
6/15/2001	Cuddy Farms, Inc.	\$932.00		Late-Filer	CANADA	
6/27/2001	Consolidated Water Power Company	\$326.00		Late-Filer	FINLAND	
8/27/2001	RAG American Coal Holding	\$870.00		Late-Filer		
9/11/2001	Ms. Ursula Kitzmann	\$1,570.00		Late-Filer		
11/7/2001	Central Land Company	\$368.00		Late-Filer		
11/13/2001	Jagjit Lidhran	\$405.00		Late-Filer	CANADA	
11/13/2001	Michigana Holsteins, Inc.	\$320.00		Late-Filer	BELGIUM	
11/13/2001	Fielding Developments, Ltd.	\$292.00		Late-Filer	SAUDI ARABIA	
11/13/2001	SWEPI L.P.	\$408.00		Late-Filer	NETHERLANDS	
11/13/2001	Von Ruffer Limited Partnership	\$636.00		Late-Filer	GERMANY	
11/13/2001	Vall, Inc.	\$258.00		Late-Filer	SPAIN	
11/15/2001	Wisconsin River Power Company	\$1,139.00		Late-Filer		
11/15/2001	Wisconsin Valley Improvement Company	\$736.00		Late-Filer	FINLAND	
11/28/2001	Luzenac America, Inc.	\$13,501.00		Late-Filer	UNITED KINGDOM	
12/5/2001	Cold Springs Farm, Inc.	\$7,773.00		Late-Filer		
1/29/2002	Cold Springs Farm, Inc.	\$188.00		Late-Filer		
1/29/2002	Gatenbrink-Muller-Hauss Farms	\$747.00		Late-Filer	GERMANY	
1/29/2002	Altagen, Inc.	\$411.00		Late-Filer	NETHERLANDS	
3/7/2002	Alogen Corporation	\$672.00		Late-Filer		
5/2/2002	Mount Pleasant Farm, Inc.	\$3,807.83		Late-Filer		
5/8/2002	Shell Frontier Oil & Gas, Inc.	\$588.00		Late-Filer	NETHERLANDS	
6/10/2002	Mr. Willy Bogner / Ms. Sonnia Bogner	\$2,188.00		Late-Filer		
6/19/2002	Santerland, Ltd.	\$11,953.00		Late-Filer		

Report 12

Historical Penalty Table

1998 - 2022

Date Penalty Assessed	Name 1/	Penalty Amount 2/	Paid Date 3/	Reason for Penalty	Primary Foreign Country 4/	Penalty Counties/States 5/
6/19/2002	River Road Office Park, Inc.	\$567.00		Late-Filer	CAYMAN ISLANDS	
7/8/2002	Shell Frontier Oil & Gas, Inc.	\$14,375.00		Late-Filer	NETHERLANDS	
7/11/2002	Harvest, Inc.	\$560.00		Late-Filer	CHINA	
7/23/2002	Rock Forest Products, Inc.	\$707.00		Late-Filer		
7/25/2002	Tokasha Holsteins, Inc.	\$285.00		Late-Filer	FRANCE	
7/30/2002	Shell Frontier Oil & Gas, Inc.	\$776.00	8/8/2002	Late-Filer	NETHERLANDS	
7/30/2002	Shell Frontier Oil & Gas, Inc.	\$1,270.00	8/8/2002	Late-Filer	NETHERLANDS	
7/30/2002	Central Pre-Mix Concrete Co.	\$915.00	8/22/2002	Late-Filer	IRELAND	
8/13/2002	Jochen Kitzmann	\$264.00	9/3/2002	Late-Filer		
9/5/2002	Haiseal Timber, Inc.	\$519.00		Late-Filer	SWEDEN	
9/11/2002	Lasserget Farms USA, Inc.	\$923.00		Late-Filer	SWITZERLAND	
9/11/2002	Von Oldershausen LLC	\$516.00		Late-Filer	GERMANY	
9/11/2002	Mr. Maio Bartolomeo Rosso - Ms. Carla Rosso	\$344.00		Late-Filer		
9/17/2002	Buena Vista Winery, Inc.	\$507.00	10/8/2002	Late-Filer	UNITED KINGDOM	
9/17/2002	Buena Vista Winery, Inc.	\$635.00	10/8/2002	Late-Filer	UNITED KINGDOM	
9/24/2002	Ardress Corporation	\$388.00		Late-Filer		
10/1/2002	Aera Energy LLC	\$2,136.00		Late-Filer	NETHERLANDS	
10/17/2002	Haiseal Timber, Inc.	\$842.00		Late-Filer	SWEDEN	
10/17/2002	Haiseal Timber, Inc.	\$432.00		Late-Filer	SWEDEN	
10/17/2002	Grand River Farm LP	\$554.00		Late-Filer		
10/24/2002	Clerical Medical Forestry LTD	\$275.00		Late-Filer	UNITED KINGDOM	
10/24/2002	Shell Frontier Oil & Gas, Inc.	\$603.00		Late-Filer	NETHERLANDS	
11/26/2002	Mr. Augustin Zorrilla - Mr. Aurelio Zorrilla - Ms. Irma Zorrilla de Vera	\$872.00		Late-Filer		
12/5/2002	Haywood Farm, LLC	\$654.00		Late-Filer	GERMANY	

Report 12

Historical Penalty Table

1998 - 2022

Date Penalty Assessed	Name 1/ Name 2/ Name 3	Penalty Amount 2/ Amount 3	Paid Date 3/ Date 4	Reason for Penalty	Primary Foreign Country 4/ Country 5	Penalty Counties/States 5/ State 6
12/5/2002	Mr. Gerhard Keerl	\$537.00		Late-Filer	GERMANY	
12/19/2002	British and Overseas Property Development Limited	\$348.00		Late-Filer	UNITED KINGDOM	
1/13/2003	Clemens Von Twickel, Sr.	\$750.00		Late-Filer	GERMANY	
1/14/2003	Ludolf Freiherr Von Oldershausen	\$858.00		Late-Filer	GERMANY	
1/14/2003	Hans Jobst Von Oldershausen	\$858.00		Late-Filer	JAPAN	
1/16/2003	Anton Pohlmann	\$286.00		Late-Filer	GERMANY	
1/30/2003	President	\$634.00		Late-Filer		
2/4/2003	Shell Frontier Oil & Gas, Inc. - Mesa - CO	\$2,552.00		Late-Filer	NETHERLANDS	
2/4/2003	American Forestry Tech., Inc.	\$341.00		Late-Filer	SPAIN	
2/27/2003	Ms. Grace von Alten	\$619.00		Late-Filer	GERMANY	
3/4/2003	George William Hammond	\$812.00		Late-Filer		
3/12/2003	Albert & Elizabeth Posthumus	\$255.00		Late-Filer		
3/27/2003	Aera Energy LLC	\$4,198.00		Late-Filer	NETHERLANDS	
3/27/2003	Ferdinando's Hideaway LLC	\$462.00		Late-Filer	ITALY	
3/27/2003	Wild West Hideaway LLC	\$712.00		Late-Filer	ITALY	
3/27/2003	SWEPI LP - Frio, TX	\$913.00		Late-Filer	NETHERLANDS	
5/15/2003	Carnad Farm, LLC	\$1,439.00		Late-Filer		
5/16/2003	Ms. Nadine Brigitte Freysz - Ms. Carole Alice Gutierrez-Freysz	\$1,600.00		Late-Filer		
7/22/2003	The Bank of New York Trust Company (Cayman) Limited	\$2,572.00		Late-Filer		
7/23/2003	Rene Bernard, Inc.	\$1,566.00		Late-Filer	CANADA	
7/25/2003	Martin Durig	\$405.00		Late-Filer	SWITZERLAND	
7/25/2003	Patrick Moneiro de Barros	\$3,083.00		Late-Filer		
7/29/2003	Shell Frontier Oil & Gas, Inc. (Garfield County, CO)	\$8,212.00		Late-Filer	NETHERLANDS	

Report 12

Historical Penalty Table

1998 - 2022

Date Penalty Assessed	Name 1/	Penalty Amount 2/	Paid Date 3/	Reason for Penalty	Primary Foreign Country 4/	Penalty Counties/States 5/
8/15/2003	Patrick Moneiro de Barros	\$1,721.00		Late-Filer		
8/26/2003	Estate of Heinrich Surber	\$777.00		Late-Filer		
9/3/2003	Ting Fun Ng	\$299.00		Late-Filer		
9/15/2003	Shell Frontier Oil & Gas, Inc.	\$450.00		Late-Filer	NETHERLANDS	
9/15/2003	Aera Energy LLC	\$8,343.00		Late-Filer	NETHERLANDS	
9/25/2003	Kingston Resources, Inc.	\$302.00		Late-Filer		
9/26/2003	Lafarge North America Inc.	\$1,218.00		Late-Filer	FRANCE	
9/29/2003	Shell Land & Energy Company	\$301.00		Late-Filer	NETHERLANDS	
10/1/2003	William Bronstein	\$807.00		Late-Filer		
10/3/2003	President - Vivendi Universal Holding I Corporation	\$828.00		Late-Filer		
10/9/2003	Ralston 106 Partnership	\$1,967.00		Late-Filer	MEXICO	
10/9/2003	Hosland Corporation	\$1,313.00		Late-Filer		
10/16/2003	G.N. Van De Stadt	\$283.00		Late-Filer	NETHERLANDS	
10/22/2003	Haiseal Timber, Inc.	\$744.00		Late-Filer	SWEDEN	
10/23/2003	President - Westermann Farm L.P.	\$4,963.00		Late-Filer	GERMANY	
10/28/2003	Toyota Motor Sales, U.S.A., Inc.	\$338.00	12/10/2003	Late-Filer	JAPAN	
11/14/2003	Mr. Helmut Greil & Ms. Mathilde Greil	\$580.00	1/21/2004	Late-Filer		
11/14/2003	Mr. Helmut Greil & Ms. Mathilde Greil	\$546.00	1/21/2004	Late-Filer		
11/18/2003	Toyota Motor Sales, U.S.A., Inc.	\$2,014.00	12/23/2003	Late-Filer	JAPAN	
12/3/2003	Gerard Van Kooten	\$366.00	2/2/2004	Late-Filer	NETHERLANDS	
12/4/2003	Shell Western E&P, Inc.	\$1,105.00	12/17/2003	Late-Filer	NETHERLANDS	
12/4/2003	Peter C. Old	\$535.00	2/3/2004	Late-Filer	UNITED KINGDOM	
1/7/2004	Shadowlawn Holdings Limited	\$2,289.00	2/10/2004	Late-Filer		
1/7/2004	Aera Energy LLC	\$1,689.00		Late-Filer	NETHERLANDS	
1/13/2004	Kronseder Farms, Inc.	\$365.00		Late-Filer		

Report 12

Historical Penalty Table

1998 - 2022

Date Penalty Assessed	Name 1/	Penalty Amount 2/	Paid Date 3/	Reason for Penalty	Primary Foreign Country 4/	Penalty Counties/States 5/
1/16/2004	Jan & Siny Brinkman	\$321.00	2/2/2004	Late-Filer	NETHERLANDS	
1/22/2004	Adena Springs Limited	\$3,629.00	2/26/2004	Late-Filer		
2/5/2004	Hermann Kronseder	\$1,289.00		Late-Filer		
2/5/2004	Kronseder Farms, Inc.	\$1,311.00		Late-Filer		
2/6/2004	Buena Vista Winery, Inc.	\$2,727.00		Late-Filer	UNITED KINGDOM	
2/27/2004	Solid State Surprise LP	\$2,262.00		Late-Filer		
2/27/2004	VDS Farms LLC	\$2,861.00		Late-Filer	LUXEMBOURG	
2/27/2004	Mr. Karl-Eberhardt von Alten	\$1,693.00		Late-Filer	GERMANY	
4/9/2004	Laurel Creek Company, Inc.	\$2,622.00		Late-Filer		
4/9/2004	Rockspring Development, Inc.	\$1,822.00		Late-Filer		
4/21/2004	Gordon J. Speirs	\$426.00		Late-Filer	CANADA	
4/29/2004	Limestone Gap Land Company	\$609.00		Late-Filer	PORTUGAL	
5/3/2004	Limestone Gap Land Co	\$676.00		Late-Filer	PORTUGAL	
5/25/2004	Southcorp Wine Estates, LLC	\$11,303.00		Late-Filer	AUSTRALIA	
6/1/2004	Southcorp Wine Estates, LLC	\$1,642.00		Late-Filer	AUSTRALIA	
7/2/2004	Spanet Dairy Inc.	\$634.00		Late-Filer		
7/6/2004	Providence Property Holdings, Inc.	\$513.00		Late-Filer	COLOMBIA	
7/14/2004	Toyota Motor Sales, U.S.A., Inc.	\$316.00		Late-Filer	JAPAN	
7/15/2004	John Gum	\$686.00		Late-Filer		
7/19/2004	PIC USA, INC.	\$2,262.00		Late-Filer	UNITED KINGDOM	
7/21/2004	Horseshoe Farm, Inc.	\$1,445.00		Late-Filer	SWITZERLAND	
7/22/2004	Encino N.V., Inc.	\$266.00		Late-Filer		
7/28/2004	President	\$307.00		Late-Filer		
7/30/2004	Golden Land Inc.	\$4,389.00		Late-Filer		
7/30/2004	Borges of California, Inc.	\$1,494.00		Late-Filer	SPAIN	

Report 12

Historical Penalty Table

1998 - 2022

Date Penalty Assessed	Name 1/ Name 2/	Penalty Amount 2/	Paid Date 3/	Reason for Penalty	Primary Foreign Country 4/	Penalty Counties/States 5/
8/2/2004	Sandy Creek, N.V.	\$318.00		Late-Filer		
8/4/2004	Sandy Creek N.V.	\$576.00		Late-Filer		
8/4/2004	Mr. Herman Kronseder	\$594.00		Late-Filer		
8/4/2004	Mr. Herman Kronseder	\$821.00		Late-Filer		
8/17/2004	Mr. Clemens August Freiherr von Twickel, Jr.	\$1,688.00		Late-Filer	GERMANY	
8/19/2004	Ms. Elisabeth Eggenberger Surber	\$481.00		Late-Filer		
8/23/2004	AMIK Corporation	\$284.00		Late-Filer		
9/8/2004	Allan Navratil	\$690.00		Late-Filer	IRELAND	
9/13/2004	John W. Gum	\$680.00		Late-Filer		
9/22/2004	Lafarge North America, Inc.	\$3,154.00		Late-Filer	FRANCE	
11/9/2004	River Cement Sales Company	\$2,551.00		Late-Filer	ITALY	
11/22/2004	PIC USA, Inc.	\$5,463.00		Late-Filer	UNITED KINGDOM	
11/30/2004	River Cement Company	\$256.00		Late-Filer	ITALY	
12/9/2004	Shell Western E&P, Inc.	\$1,381.00		Late-Filer	NETHERLANDS	
12/14/2004	President - Greil Family Timber	\$580.00		Late-Filer		
12/14/2004	Peter D. Nielsen	\$426.00		Late-Filer	DENMARK	
12/14/2004	Chicago Land Trust Company	\$982.00		Late-Filer		
12/14/2004	President, Araich Limited, A.G.	\$3,760.00	1/11/2005	Late-Filer	LUXEMBOURG	
12/15/2004	Chesterfield Dairy, LLC	\$274.00	1/27/2005	Late-Filer	NETHERLANDS	
12/20/2004	Sacramento Farms Florida, Inc.	\$1,610.00	1/27/2005	Late-Filer		
1/7/2005	Mobile Premix Concrete, Inc	\$3,086.00	4/25/2005	Late-Filer	FRANCE	
2/14/2005	Aera Energy LLC	\$312.00	3/31/2005	Late-Filer	NETHERLANDS	
2/23/2005	Mobile Premix Concrete, Inc	\$673.00	4/25/2005	Late-Filer	FRANCE	
4/18/2005	Watercress Farms, Inc.	\$535.00	Cancelled	Late-Filer	UNITED KINGDOM	
4/18/2005	Mr. & Mrs. Klaus Westrick	\$805.00		Late-Filer	GERMANY	

Report 12

Historical Penalty Table

1998 - 2022

Date Penalty Assessed	Name 1/ Name 2/	Penalty Amount 2/	Paid Date 3/	Reason for Penalty	Primary Foreign Country 4/	Penalty Counties/States 5/
5/9/2005	I.N.A. Farm Corporation	\$690.00	6/29/2005	Late-Filer	JAPAN	
5/11/2005	I.N.A. Farm Corporation	\$397.00	6/29/2005	Late-Filer	JAPAN	
5/16/2005	BANK OF HAWAII, AS TRUSTEE	\$883.00	6/6/2005	Late-Filer		
5/19/2005	Roy and Eillen Garrett	\$236.00	6/7/2005	Late-Filer		
6/2/2005	Greenacre Holdings, LLC	\$1,003.00	6/14/2005	Late-Filer		
6/13/2005	Lafarge North America, Inc.	\$310.00	7/13/2005	Late-Filer	FRANCE	
7/29/2005	EnCana Oil & Gas (USA), Inc.	\$3,765.00		Late-Filer		
7/29/2005	ABMK, Inc. formerly Newsham Hybrids (USA), Inc.	\$586.00		Late-Filer		
7/29/2005	Silverado Hill Cellars – Minami Kyushu Coca-Cola Bottling Co., Ltd.	\$820.00		Late-Filer		
7/29/2005	Inderjit & Bhupinder Gill	\$656.00		Late-Filer	CANADA	
10/13/2005	EnCana Oil & Gas(USA), Inc.	\$3,062.00	Cancelled	Late-Filer		
10/14/2005	EnCana Oil & Gas (USA),Inc.	\$328.00	11/29/2005	Late-Filer		
10/27/2005	Borges of California, Inc.	\$1,558.00		Late-Filer	SPAIN	
11/3/2005	ABMK, Inc.	\$481.00		Late-Filer		
11/3/2005	Lone Star Industries, Inc.	\$1,905.00	11/28/2005	Late-Filer	ITALY	
11/7/2005	Spruce Holdings, Inc.	\$1,870.00		Late-Filer		
11/7/2005	Pine Holdings, Inc.	\$1,416.00		Late-Filer		
11/7/2005	AGINS International, S.A.	\$516.00		Late-Filer	ARGENTINA	
11/8/2005	BP America Production Company	\$422.00		Late-Filer	UNITED KINGDOM	
11/8/2005	Biopol Laboratory, Inc.	\$650.00	11/29/2005	Late-Filer		
11/17/2005	Jurgen Schulte-Schuren	\$2,781.00		Late-Filer	GERMANY	
11/17/2005	Borges of California, Inc.	\$864.00	1/5/2006	Late-Filer	SPAIN	
12/1/2005	BP America Production Co.	\$588.00	1/4/2006	Late-Filer	UNITED KINGDOM	
12/5/2005	Consolidated Grain & Barge Company	\$820.00	12/29/2005	Late-Filer		

Report 12

Historical Penalty Table

1998 - 2022

Date Penalty Assessed	Name 1/	Penalty Amount 2/	Paid Date 3/	Reason for Penalty	Primary Foreign Country 4/	Penalty Counties/States 5/
12/19/2005	AGINS International, S.A.	\$249.00		Late-Filer	ARGENTINA	
1/31/2006	Tricar Investments, Inc.	\$287.00		Late-Filer	MEXICO	
3/7/2006	Ohka America, Inc.	\$394.00		Late-Filer	JAPAN	
3/9/2006	Edna Bradshaw	\$333.00		Late-Filer	CANADA	
3/9/2006	Northern Trust Co. #2-55743	\$584.00		Late-Filer		
3/20/2006	American Hallstead Corporation	\$288.00		Late-Filer	NETHERLANDS	
3/28/2006	Silverado Hill Cellars	\$2,218.00		Late-Filer		
3/30/2006	Barbara Armstrong	\$464.00		Late-Filer	CANADA	
3/30/2006	Graperoad L.L.C.	\$4,863.00		Late-Filer		
3/30/2006	Graperoad L.L.C.	\$3,072.00		Late-Filer		
4/6/2006	Ms. Chanthea Say	\$354.00		Late-Filer	CANADA	
4/6/2006	Mr. Vibal Pen	\$354.00		Late-Filer	CANADA	
4/7/2006	Mr. Constantine & Ms. Christine Petrou	\$366.00		Late-Filer		
4/7/2006	Mr. Craig Steinke	\$781.00		Late-Filer	CANADA	
4/12/2006	President - Spruce Creek Limited	\$1,098.00		Late-Filer		
4/12/2006	President - Primitimer, Incorporated	\$737.00		Late-Filer		
4/20/2006	President - Wood Farm, Inc.	\$273.00		Late-Filer		
4/20/2006	California Leminvest, Inc.	\$898.00		Late-Filer		
4/20/2006	Para Mi Co	\$1,870.00		Late-Filer		
4/20/2006	Tomochichi Farms, Inc.	\$323.00		Late-Filer		
4/25/2006	Ms. Bente Skibsted	\$855.00		Late-Filer	SWITZERLAND	
5/5/2006	Farmers International, Inc.	\$543.00		Late-Filer		
5/25/2006	St.John Farm's Corporation	\$675.00		Late-Filer		
5/30/2006	Buffet, Inc.	\$544.00		Late-Filer		
6/1/2006	Ms. Katherine Lim & Ms. Christina DeGuzman	\$510.00	6/26/2006	Late-Filer	PHILIPPINES	

Report 12

Historical Penalty Table

1998 - 2022

Date Penalty Assessed	Name 1/	Penalty Amount 2/	Paid Date 3/	Reason for Penalty	Primary Foreign Country 4/	Penalty Counties/States 5/
6/6/2006	West Union Investment Co.	\$518.00	6/20/2006	Late-Filer	CHINA	
6/6/2006	West Union Investment Co.	\$459.00	6/20/2006	Late-Filer	CHINA	
6/6/2006	Farmers International, Inc.	\$1,210.00	6/29/2006	Late-Filer		
6/13/2006	Dunganstown Dairy LLC	\$250.00	6/29/2006	Late-Filer	IRELAND	
7/13/2006	JCM Enterprises, LLC	\$373.00	7/26/2006	Late-Filer	COOK ISLANDS	
8/10/2006	Agrex, Inc.	\$304.00	8/21/2006	Late-Filer	JAPAN	
8/28/2006	Heartland Bank & Trust Co.	\$1,531.00		Late-Filer	GERMANY	
9/14/2006	Houston Hub Storage & Transportation, L.P.	\$336.00		Late-Filer	UNITED KINGDOM	
10/5/2006	Navitas Energy, Inc.	\$941.00		Late-Filer	SPAIN	
10/19/2006	Katy Storage & Transportation, L.P.	\$968.00	12/14/2006	Late-Filer	UNITED KINGDOM	
11/28/2006	Yme Bosma	\$261.00		Late-Filer	NETHERLANDS	
12/6/2006	John Hancock Life Insurance Company	\$50,000.00	12/18/2006	Late-Filer		
12/13/2006	SCA Tissue North America, LLC	\$968.00		Late-Filer	SWEDEN	
12/14/2006	Waha Storage & Transportation, L.P.	\$339.00		Late-Filer	UNITED KINGDOM	
12/14/2006	LIN Investment Trust	\$1,431.00		Late-Filer	CHINA	
12/14/2006	PDM Temecula LLC	\$1,107.00		Late-Filer	CHINA	
12/14/2006	Isenglass Canyon Ranch	\$602.00		Late-Filer	UNITED KINGDOM	
12/20/2006	Total E&P USA, Inc.	\$1,153.00		Late-Filer	FRANCE	
12/21/2006	Katahdin Forest Management LLC	\$35,167.00		Late-Filer	CANADA	
1/3/2007	Spring Oak Farm L.L.C.	\$1,183.00	1/24/2007	Late-Filer		
1/10/2007	Ag Acceptance Corporation	\$6,664.00	1/31/2007	Late-Filer	NETHERLANDS	
1/10/2007	Rabo Agrifinance, Inc.	\$2,615.00	1/31/2007	Late-Filer	NETHERLANDS	
2/22/2007	Grasslands Consultants, LLC	\$1,012.00	3/27/2007	Late-Filer	NEW ZEALAND	
2/22/2007	Focal Dairies, LP	\$2,233.00	4/9/2007	Late-Filer	NEW ZEALAND	
2/22/2007	Straathof LLC	\$293.00	3/13/2007	Late-Filer		

Report 12

Historical Penalty Table

1998 - 2022

Date Penalty Assessed	Name 1/	Penalty Amount 2/	Paid Date 3/	Reason for Penalty	Primary Foreign Country 4/	Penalty Counties/States 5/
2/22/2007	SunMarke Investments LLC	\$641.00	5/7/2007	Late-Filer	GERMANY	
5/16/2007	Spahn & Friends Bison Ranch LLC	\$477.00		Late-Filer	GERMANY	
5/16/2007	Bischoff Family Farms LP	\$2,472.00		Late-Filer	GERMANY	
5/16/2007	Masami Foods, Inc.	\$808.00		Late-Filer	JAPAN	
5/21/2007	Apex Communication	\$220.00		Late-Filer	CANADA	
6/22/2007	Silverado Sonoma Vineyards, L.L.C.	\$592.00	7/23/2007	Late-Filer	CANADA	
7/24/2007	J & J Farms, Inc.	\$1,017.00		Late-Filer	CANADA	
7/24/2007	Helmut H.H. Kleemann	\$351.00		Late-Filer		
7/24/2007	Central Road Farms, L.L.C.	\$914.00		Late-Filer		
8/30/2007	EDM Limited Liability Company	\$503.00		Late-Filer		
8/30/2007	PVRT Not I, L.L.C.	\$254.00		Late-Filer	SWEDEN	
8/30/2007	PVRT Not II, L.L.C.	\$187.00		Late-Filer	SWEDEN	
8/30/2007	PVRT Not III, L.L.C.	\$79.00		Late-Filer	SWEDEN	
9/30/2007	Ag Acceptance Corporation	\$443.00	Cancelled	Late-Filer	NETHERLANDS	
10/2/2007	Walnut Grove Vineyards, L.P.	\$483.00		Late-Filer	JAPAN	
3/12/2008	California Olive Ranch, Inc.	\$546.00		Late-Filer	NETHERLANDS	
4/21/2008	Ms. Jasvir Alamwala	\$932.00		Late-Filer	CANADA	
4/21/2008	Konrad Pfundt Estate	\$1,316.00		Late-Filer	GERMANY	
4/21/2008	Misty Blue USA Corporation	\$601.00		Late-Filer	CANADA	
4/29/2008	Mr. Joseph Duminuco	\$410.00		Late-Filer	CANADA	
5/7/2008	Woodmede Vineyards Limited Partnership	\$2,677.00		Late-Filer	JAPAN	
5/7/2008	Never Bend, L.L.C.	\$5,674.00		Late-Filer		San Joaquin County, California
5/7/2008	Bigelow Timber Corporation	\$393.00	7/10/2008	Late-Filer	CANADA	Franklin County, Maine
5/7/2008	Rene Bernard, Inc.	\$583.00	7/10/2008	Late-Filer	CANADA	Franklin County, Maine
5/7/2008	Fraser Timber Limited	\$587.00	7/3/2008	Late-Filer		Aroostook County, Maine

Report 12

Historical Penalty Table

1998 - 2022

Date Penalty Assessed	Name 1/	Penalty Amount 2/	Paid Date 3/	Reason for Penalty	Primary Foreign Country 4/	Penalty Counties/States 5/
5/7/2008	Ms. Edith Brandt	\$255.00	6/9/2008	Late-Filer	GERMANY	Pope County, Minnesota
5/7/2008	Haiseal Timber, Inc.	\$4,768.00	5/27/2008	Late-Filer	SWEDEN	Walton County, Florida
5/27/2008	Ms. Anna M. Czernin	\$632.00	6/18/2008	Late-Filer		Grafton County, New Hampshire
7/24/2008	Hendrik and Maria de Witte	\$259.00	9/3/2008	Late-Filer	NETHERLANDS	Hopkins County, Texas
7/26/2008	Madera Lausanne Vineyard, L.P.	\$1,358.00	9/2/2008	Late-Filer	SWITZERLAND	Madera County, California
1/5/2009	CJF4, L.L.C.	\$167.00	2/18/2009	Late-Filer		Cook County, Illinois
1/5/2009	Taylor Creek Farms Limited	\$18,020.00	1/29/2009	Late-Filer	SWITZERLAND	Madera County, CA
2/5/2009	Alex & Kelly Pourbaix	\$402.00	3/12/2009	Late-Filer	CANADA	Maui County, Hawaii
2/5/2009	Rene Bernard, Inc.	\$1,120.00		Late-Filer	CANADA	Oxford County, Maine
2/5/2009	Jade Farms, L.L.C.	\$356.00	2/27/2009	Late-Filer	COLOMBIA	
2/10/2009	Loncala, Inc,	\$1,725.00	2/26/2009	Late-Filer	UNITED KINGDOM	Red River County, Texas
3/24/2009	TG Finetech, Inc.	\$488.00	4/30/2009	Late-Filer	JAPAN	Auglaize County, Ohio
6/25/2009	SABIC Innovative Plastics Mt. Vernon, L.L.C.	\$579.00	9/1/2009	Late-Filer	NETHERLANDS	Posey County, Indiana
6/25/2009	The Clouds, L.L.C.	\$190.00	8/20/2009	Late-Filer	MEXICO	Fresno County, California
6/25/2009	The Tree of Life, L.L.C.	\$190.00	9/1/2009	Late-Filer	PHILIPPINES	Fresno County, California
10/22/2009	RMK Select Timberland Investment Fund II, LLC	\$1,888.00	12/10/2009	Late-Filer	DENMARK	Iron County, Wisconsin
12/10/2009	RMK Select Timberland Investment	\$1,261.00	3/11/2010	Late-Filer	DENMARK	Lamar County, Alabama
12/17/2009	GMO Renewable Resources LLC	\$45,000.00	12/30/2009	Late-Filer	LUXEMBOURG	San Benito County, California
2/17/2010	Rancho Gavilan Corporation	\$39,351.00	4/20/2010	Late-Filer	999 - NO PREDOMINANT COUNTRY CODE	San Benito County, California
2/17/2010	Galaxy Ranch Company	\$4,304.00	Cancelled	Late-Filer	SWITZERLAND	Hidalgo County, Texas
2/23/2010	Healds Valley Farms, Ltd.	\$405.00	3/15/2010	Late-Filer	SWITZERLAND	Hidalgo County, Texas
2/23/2010	Cherokee Land Company	\$534.00	3/26/2010	Late-Filer	COOK ISLANDS	Lee County, North Carolina; Moore County, North Carolina; Chatham County, North Carolina
3/23/2010	SABIC Innovative Plastics U.S. LLC	\$449.00	5/17/2010	Late-Filer	NETHERLANDS	Wood County, West Virginia

Report 12

Historical Penalty Table

1998 - 2022

Date Penalty Assessed	Name 1/ Name 2/	Penalty Amount 2/	Paid Date 3/	Reason for Penalty	Primary Foreign Country 4/	Penalty Counties/States 5/
4/5/2010	Greenwood Tree Farm Fund, LP	\$50,000.00	5/7/2010	Late-Filer		Multnomah County, Oregon
7/1/2010	Johan Vineyards, LLC	\$1,939.00	8/20/2010	Late-Filer	ITALY	Polk County, Oregon
7/7/2010	Pickwick Forest, LLC	\$66,229.00	1/26/2011	Late-Filer	DENMARK	Multiple Counties
7/21/2010	RMK Select Timberland Investment Fund I, LLC	\$111,266.00	1/26/2011	Late-Filer	DENMARK	Multiple Counties
7/23/2010	RMK Select Timberland Investment Fund II, LLC	\$19,305.00	1/26/2011	Late-Filer	DENMARK	Polk County, Texas
7/26/2010	RG-MWV, LLC	\$167.00	9/9/2010	Late-Filer	JAPAN	Berkeley County, South Carolina
7/26/2010	Rock Minooka, LLC	\$940.00	9/9/2010	Late-Filer	JAPAN	Grundy County, Illinois
7/26/2010	Rockefeller Center Management, Corp	\$12,063.00	9/9/2010	Late-Filer	JAPAN	Broward County, Florida
7/26/2010	RG-Germann, LLC	\$2,096.00	9/9/2010	Late-Filer	JAPAN	Maricopa County, Arizona
7/26/2010	RG-Recker, LLC	\$4,351.00	9/9/2010	Late-Filer	JAPAN	Maricopa County, Arizona
7/26/2010	Rock-Queen Creek, LLC	\$9,659.00	9/9/2010	Late-Filer	JAPAN	Maricopa County, Arizona
7/26/2010	RG-Lake Mary, LLC	\$250.00	9/9/2010	Late-Filer	JAPAN	Seminole County, Florida
9/21/2010	Derks Dairy Farm, LLC	\$576.00	11/3/2010	Late-Filer	NETHERLANDS	Wood County, Wisconsin
10/13/2010	Country Village Acres Holding, Inc.	\$761.00	10/26/2010	Late-Filer	NETHERLANDS	Shawano County, Wisconsin
10/13/2010	Natural Grown Health Products Properties, Inc.	\$628.00	10/26/2010	Late-Filer	NETHERLANDS	Shawano County, Wisconsin
8/2/2011	Puget Western, Inc.	\$161.00	8/31/2011	Late-Filer	CANADA	King County, Washington; Pierce County, Washington; Thurston County, Washington
8/2/2011	Puget Sound Energy, Inc	\$9,561.00	8/31/2011	Late-Filer	CANADA	Multiple Counties
8/27/2011	Copper Mountain, Inc.	\$123.00	10/17/2011	Late-Filer	CANADA	Summit County, Colorado
9/27/2011	Bathe Farms, Inc.	\$647.00	10/25/2011	Late-Filer	CANADA	Whatcom County, Washington
9/27/2011	Bathe Farms, Inc.	\$980.00	10/25/2011	Late-Filer	CANADA	Whatcom County, Washington
8/1/2012	Belle Fourche Land & Livestock, LLC	\$2,008.00	10/1/2012	Late-Filer	BELGIUM	Gallatin County, Montana
8/1/2012	Grass Buckle, LLC	\$2,231.00	10/1/2012	Late-Filer	BELGIUM	Gallatin County, Montana
1/30/2013	Walton Group	\$74,910.00	6/12/2013	Late-Filer	CANADA	Multiple Counties

Report 12

Historical Penalty Table

1998 - 2022

Date Penalty Assessed	Name 1/	Penalty Amount 2/	Paid Date 3/	Reason for Penalty	Primary Foreign Country 4/	Penalty Counties/States 5/
4/23/2013	Puget Sound Energy, Inc	\$744.00	5/14/2013	Late-Filer	CANADA	Multiple Counties
6/11/2014	GMO Renewable Resources LLC	\$24,359.00	6/25/2014	Late-Filer	SWEDEN	Multiple Counties
8/13/2019	Core5 Industrial Partners, LLC	\$6,330.76	9/30/2019	Late-Filer	JAPAN	Collin County, Texas; Dallas County, Texas
4/26/2021	Brazos Highland Properties, LP	\$120,216.38	7/15/2021	Non-Filer	CHINA	Val Verde County, Texas
4/26/2021	Harvest Texas, LLC	\$15,019.69	7/15/2021	Non-Filer	CHINA	Val Verde County, Texas
9/8/2022	Big Sky Wind, LLC	\$30,661.17	3/28/2023	Late-Filer	NETHERLANDS	Bureau & Lee County, Illinois
9/8/2022	Kestrel Timber, LLC	\$17,886.70	11/22/2022	Late-Filer	LUXEMBOURG	Multiple Counties
9/8/2022	Innergex Renewables USA, LLC	\$16,119.93	1/23/2023	Late-Filer	CANADA	Foard County, Texas
9/28/2022	Terra-Gen Development Company, LLC	\$50.00	11/22/2022	Late-Filer	999 - NO PREDOMINANT COUNTRY CODE	Multiple Counties
9/28/2022	West Willacy Windpower	\$450.00	11/22/2022	Late-Filer	999 - NO PREDOMINANT COUNTRY CODE	Multiple Counties
9/28/2022	Tehachapi Plains Wind, LLC	\$589.02	11/22/2022	Late-Filer	999 - NO PREDOMINANT COUNTRY CODE	Multiple Counties
9/28/2022	HZ Solar I, LLC	\$170.61	11/22/2022	Late-Filer	999 - NO PREDOMINANT COUNTRY CODE	Multiple Counties
9/28/2022	Ridgetop Energy, LLC	\$918.91	11/22/2022	Late-Filer	999 - NO PREDOMINANT COUNTRY CODE	Multiple Counties
9/28/2022	Cameron Ridge, LLC	\$590.38	11/22/2022	Late-Filer	999 - NO PREDOMINANT COUNTRY CODE	Multiple Counties
9/28/2022	Pacific Crest Power, LLC	\$709.08	11/22/2022	Late-Filer	999 - NO PREDOMINANT COUNTRY CODE	Multiple Counties
9/28/2022	Syngenta Hawaii, LLC	\$19,490.20	11/10/2022	Late-Filer	CHINA	Multiple Counties
9/28/2022	Syngenta Crop Protection, LLC	\$8,717.93	11/10/2022	Late-Filer	CHINA	Multiple Counties
9/28/2022	Syngenta Seeds, LLC	\$18,355.07	11/10/2022	Late-Filer	CHINA	Multiple Counties
9/28/2022	Syngenta Flowers, LLC	\$413.65	11/10/2022	Late-Filer	CHINA	Multiple Counties
4/4/2023	High Lonesome Ranch, LLC	\$7,579.57	5/9/2023	Non-Filer	CANADA	Garfield & Mesa, Colorado
4/4/2023	Roan Creek Ranch, LLC	\$855.94	5/9/2023	Non-Filer	CANADA	Garfield & Mesa, Colorado
9/11/2023	Invenergy	\$90,029.92	11/28/2023	Late-Filer	CANADA	Multiple Counties

Report 12

Historical Penalty Table

1998 - 2022

Date Penalty Assessed	Name 1/	Penalty Amount 2/	Paid Date 3/	Reason for Penalty	Primary Foreign Country 4/	Penalty Counties/States 5/
9/11/2023	Smithfield Fresh Meats Corp	\$120.54	10/5/2023	Late-Filer	CHINA	Multiple Counties
9/11/2023	Murphy Brown, LLC	\$4,733.24	10/5/2023	Late-Filer	CHINA	Multiple Counties
9/11/2023	Kansas City Sausage Company, LLC	\$50.00	10/5/2023	Late-Filer	CHINA	Multiple Counties
9/11/2023	Ingka Investments Forest Assets, LLC	\$216,389.72	11/6/2023	Late-Filer	NETHERLANDS	Multiple Counties

Footnotes:

- 1/Names were valid at the time the penalty was assessed. The entities receiving a penalty may no longer be foreign-owned, may have sold their land, or may have had a name change. In some cases, the name is abbreviated to reflect multiple subsidiary companies that use a similar root name.
- 2/The AFIDA statute allows penalties up to but "not [to] exceed 25 percent of the fair market value of the land". In the early 1980s, the penalty formula was reduced downward to allow for significant penalty reductions. This has resulted in penalties, on average, being less than 1 percent of fair market value of the land.
- 3/A NULL or an empty "PAID DATE" means the paid date is unknown. Penalties are typically paid within 1-2 months of the foreign filer's (or their representative's) receipt of the penalty letter. Entries stating "cancelled" largely reflect two situations: 1) after more information was received, the company was found to not be in a penalty situation; and 2) the initial penalty was cancelled and re-issued under a different name or for other reasons.
- 4/AFIDA filings are tracked based on the primary country associated with the foreign filing. Currently, AFIDA is a paper-based system. Therefore, there is no practical way of identifying other foreign countries that have an interest in the land going back in time. If the primary foreign country is missing, it is likely no longer in our database. This typically occurs because the land was sold, the entity is no longer foreign, the company name has changed, the person is deceased, the foreign company no longer exists, or the company listed may be associated with multiple subsidiary companies in different locations. "999 - NO PREDOMINANT COUNTRY CODE" is listed when there are multiple countries with an interest in the land and no one company has a dominant share.
- 5/The "PENALTY COUNTIES/STATES" column indicates "Multiple Counties" if there are more than five counties associated with a particular penalty.

Notes:

Between 2015 and 2018, no penalties were assessed. Program focus was on the annual report and processing filings, which have increased significantly since 2015. Many of the 2023 penalties are associated with late filings in 2022; not all 2022 penalties have yet been assessed.